Entertainment—Pages 7-9 | Home Building—Page 36 | Full Week's TV—Page 15 | Books—Page 6

ROTO MAGAZINE COLOR 15¢

WEEKEND EDITION

16 PAGES COMICS 15¢

WEATHER: Sunny, Becoming Cloudy

Victoria Daily Times

TODAY'S NEWS TODAY PHONE 382-3131

85th Year, No. 71 ★ VICTORIA, B.C., SATURDAY, AUGUST 31, 1968 —78 PAGES PRICE: 15 CENTS

CP Wirephoto

OUT WITH ENGLISH and in with French is the cry of students who barricaded themselves inside Montreal's Aime Renaud high school. Supported by picketing parents, teachers and separatists, they are protesting a decision to have English only taught in the school. See story on Page 3.

Russians Purge Czech Reformers

Romania Invasion Feared

BUCHAREST (AP) — Western diplomats and Romanian travellers reported a growing number of Soviet and Bulgarian troops near Romania's borders Friday, rousing fears the Soviet Union might be planning another invasion of a Warsaw pact ally.

In San Antonio, Tex., President Johnson said in a speech there were rumors that the Soviet invasion of Czechoslovakia might be repeated elsewhere in Eastern Europe and a White House aide said such reports had created anxiety.

Johnson did not mention Romania by name, but reports of a threat to Bucharest, which defied the Soviet Union's campaign to silence Czechoslovak liberalism, have been coming in from many sources.

"We don't know what to make of it," said one Western diplomat. "It might be the real thing or it might be just another move in a war of nerves."

SEE RUSSIAN TROOPS

A group of Romanians returning from a visit to the Ukraine, said they had seen Soviet troops headed toward Romania.

"The roads leading up to the border were clogged with troops heading west," one traveller said.

Long columns of Soviet tanks and artillery were near the Prut River, which forms the border between Romania and the Soviet Union in the east, another said.

Other travellers who crossed into Romania at Albita, said Soviet armor, personnel carriers and guns were massed near the Ukrainian town of Kotovskoje.

Romanian government officials declined comment.

The Soviet press labelled the reports as "provocation".

PRECAUTIONS REMAIN

But Romanian military and internal security precautions, set up after the Soviet Union, Poland, East Germany, Hungary and Bulgaria invaded Czechoslovakia Aug. 20, remain in effect.

Informed sources said the Romanian Army was on a state of semi-alert with all reserve officers and 60 per cent of other reserve personnel on active duty.

President Nicolae Ceausescu, in a speech at Cluj, repeated his call for an early withdrawal of Warsaw pact troops from Czechoslovakia.

Continuing his defiance of Moscow, he said: "The word freedom can be said in many languages, but it has the same meaning for all people. Equality among men, among nations. What is understood is that people must be able to be fully equal, have the right to express their opinion, be able to take part in the guiding of society in accordance with their capability and knowledge."

Soviet troops in the border area has been estimated at between 15 and 27 divisions of armor and motorized infantry.

CEAUSESCU
. . . next target?

Invaders Tighten Grip on Country

Times News Services

PRAGUE — Liberals who controlled information, education and the secret police were reported on their way out today in a shuffle to make Czechoslovakia's Communist government more acceptable to Moscow.

Associated Press correspondent Carl Hartman reported that Soviet security men had moved behind the scenes to tighten the Russian grip on the country occupied 10 days ago by 350,000 Soviet-bloc troops.

Reuters correspondent Lionel Walsh said the Czechoslovak central committee scheduled a meeting today to elect a new 11-man presidium that would include pro-Soviet hard-liners.

Hartman wrote that the Russians were reported putting their own experts in all ministries and into the Czechoslovak Communist party's central committee building.

The Soviet press reported resistance to occupation troops in the countryside and said: "The struggle is far from being over."

(Meanwhile, in Moscow the Soviet Communist party newspaper Pravda called for the "liquidation" of resistance groups in Czechoslovakia, which are said to have more than 40,000 members.

("Liquidation" in Russia does not necessarily mean killing, though the world came to think of it this way during the Stalin era.

(As used by Pravda today, it apparently amounted to a demand to break up the resistance groups, without a clear indication of what punishment should be handed out to their members.

(In a report from Prague, Pravda said the Czechoslovak people's militia should give a rebuff "to the counter-revolutionary scum.")

The main figure reported on the way out in Premier Oldrich Cernik's government shuffle was Interior Minister Josef Pavel. Under him, the secret police had stayed in the background since Communist party chief Alexander Dubcek began in January leading the nation away from 20 years of Stalinist rule.

There were reports, but no official confirmation, that Pavel already had resigned.

Soviet soldiers guarded his ministry and he has not been in his office for 10 days, although he still attends cabinet meetings.

Information Minister Miroslav Galuska, Education Minister Vladimir Kadlec and Cestmir Cisar, the Communist party presidium member in charge of the press, also were reported likely to lose their jobs. Cisar has been in hiding.

There was some doubt whether Deputy Premier Ota Sik, Dubcek's planner of economic reforms, and Foreign Minister Jiri Hajek would return to Czechoslovakia from Yugoslavia. Both were abroad when the Soviet troops invaded.

The entry of Russian experts into key positions came despite the accord worked out in Moscow. That provided the occupation troops would leave Czechoslovakia when the situation "normalizes" and would not interfere in the country's internal affairs.

The Czechoslovak government has been going ahead with another part of the accord—reimposition of press censorship. The government said Friday night that censors will start work immediately on Czechoslovak newspapers and broadcasts.

Journalists and broadcasters have been operating clandestinely to put out uncensored news.

Dubcek, who has spent several days trying to convince his own progressive supporters to bow with him to the will of the Kremlin, was authoritatively reported to have called the old party central committee into session rather than the all-progressive one elected secretly last week.

PURGED COMMITTEE

During the first week of the Soviet invasion, a secret 14th party congress was held on a factory floor while Dubcek and other leaders were negotiating in Moscow for the withdrawal of Russian troops. This congress purged the central committee of all pro-Soviet hard-liners.

By calling the old central committee into session, Dubcek was seen as giving tacit acknowledgement to the Russian claim that the 14th congress purge was illegal.

Dubcek and his colleagues are convinced that only the return

Continued on Page 2

Woman's Organs Dispersed

HOUSTON (UPI) Five Methodist hospital operating teams directed by Dr. Michael E. Debakey transplanted the heart and three other organs of a woman into four different recipients today in an unprecedented surgical project.

Her eye corneas were removed and placed in an eye bank for possible use later.

GUNSHOT WOUND

The donor of the heart, two kidneys and a lung was Mrs. Nelva Lou Hernandez, 20, who died of a gunshot wound in the head.

She was first treated at St. Joseph's Hospital and then was transferred to Methodist, where she died as doctors prepared the recipients.

- Her heart was given to William C. Carrol of Scottsdale, Ariz.
- Her lung was given to William J. Whaley, 39, of Fort Lauderdale, Fla.
- One kidney was given to William C. Kaiser, 41, of Odessa, Tex. The other went to Thomas A. Stevenson, 22, of Houston.

The patients were reported in satisfactory condition.

The multiple transplants were parts of a program at Baylor University College of Medicine aimed at using as many donor organs as feasible.

The lung transplant was the first at Methodist, which is in the Texas Medical Centre, professional home also of Dr. Denton A. Cooley, the world's busiest and most successful heart transplant doctor.

NEXT EDITIONS ON TUESDAY

Employees of The Times will observe the Labor Day holiday and the next editions of the paper will be published Tuesday with full coverage of the holiday weekend activities.

WIRE BRIEFS

Trail Feels Tremor

TRAIL (CP) — A light, 20-second earth tremor awakened several residents in this area early today but there were no reports of damage or injury. The rolling tremor started at 1:32 a.m.

Fire Kills Nine

GARY, Ind. (AP) — Nine persons were reported dead and 13 missing today in a fire that swept a group of buildings in Gary's predominently-Negro midtown section.

Famed Chateau Burns

PERIGUEUX, France (Reuters) — The showpiece 17th-century Chateau de Hautefort was virtually destroyed in a $2,000,000 fire today.

A valuable collection of furniture and tapestries was reported destroyed.

New Wage Offer

PORT ARTHUR (CP) — A statement today from Lakehead elevator companies said an immediate 53-cent-an-hour pay increase has been offered striking grain handlers.

Trudeau Sees More Cutbacks

By STAN McDOWELL
Times Ottawa Bureau

OTTAWA—Prime Minister Trudeau said Friday there would be more spending cuts in government programs to help bring the budget into balance and to liberate funds for new and more productive program.

He had already announced that the government would drop the winter works program, introduced by the Diefenbaker government to reduce winter unemployment and continued from year to year under Prime Minister Pearson.

Thursday the government announced cancellation of the $22 million Queen Elizabeth observatory on Mount Kobau in B.C.

New cuts would come after cabinet approval, Mr. Trudeau said.

He gave no indication of the programs to be affected by further cuts but said they would be meant "to hurt some ministers and some departments."

Mr. Trudeau said this was necessary to make sure the cuts were not "just sham ones" and to convince ministers and their departments that new programs would be possible only if less productive ones were cut out.

"The purpose of them is to balance the budget as closely as we can this year," the prime minister said.

On other topics covered at his press conference Mr. Trudeau said:

Dates have been set, "not in the very distant future," for meetings with business and labor to discuss means of restraining wages and prices on which a government white paper is to be tabled at the coming session of Parliament.

Mr. Trudeau said that further consultations would come after the white paper.

Limited means of action, the prime minister said, made the problem very difficult for the federal government.

APPOINTED president of Security Council for month of September is George Ignatieff, Canadian ambassador to the United Nations.

Dance Riot Injures 12 Policemen

ST. PAUL, Minn. (AP) — Twelve policemen were injured, one by a gunshot, some young people and two newsmen hurt, in a five-hour flareup of violence late Friday and early today.

The violence broke out at a "soul music" dance and spread to the city Negro district.

Eleven policeman and some young people were injured when youths hurled rocks and bottles at the police. None was reported seriously injured.

Police patrolman Arnold Westphal, 54, was taken to hospital where he was described in "good condition with a bullet wound in his left shoulder."

The troubles began in the downtown St. Paul City Auditorium.

WAVED PISTOL

Two off-duty patrolmen at the concert were informed that a youth was waving a pistol around in the men's washroom.

The officers found the youth and disarmed him. Several youths attempted to attack the officers, who held them off at gunpoint.

Patrolman Gen Gordon said at least "eight to 10 shots were fired at us."

Patrolman T. F. Owens said two newsmen were injured, not seriously.

ISLAND ARMED HOLDUP NETS BANDITS $15,000

PORT McNEILL — Two armed holdup men are being sought in northern Vancouver Island after the wilderness holdup of a bank teller Friday.

The two men escaped with an estimated $15,000 from the Canadian Imperial Bank of Commerce here, after overpowering a teller, RCMP said.

A search by the five-man Port Hardy detachment is being conducted by air, water and on the only road in the region.

The robbery was discovered about 3:15 p.m. when a passing driver found the teller, Gerald William Underdown, bound in the seat of his car.

Underdown was heading for the Kokish camp of the Crown Zellerback Company, on Beaver Cove, police said. The money was for a pay office run by the bank to cash month-end payroll cheques for camp employees.

Underdown was driving from the bank to the camp to open the office.

One of the holdup men flagged his car to a halt on the deserted road about six miles south of Port McNeill, sometime between 2:30 p.m. and 3:15 p.m. The second man appeared and Underdown was overpowered.

The men were armed with handguns, police said.

They drove the teller's car up the road — a private paved route which is the only main road in the area — and went up a sideroad.

Underdown was left tied up in his car while the two men made their escape. Police said they did not know if the escape was made by road — no car was seen.

PATROL BOATS

An officer of the detachment said the men may have left the holdup scene "by car or by boat."

Police said they were working on several possibilities as to where the two may have gone, but would release no further information.

The Port Hardy detachment is equipped with aircraft and three patrol boats. All will be used in the search.

Port McNeill is about 250 miles northwest of Victoria and accessible only by water or air. Port Hardy — the base for RCMP activities — is another 30 miles northwest. The holdup occurred about six miles southeast of Port McNeill.

Index to Inside Pages

	Page
Fecal Clouds Hover Near Victoria	2
Police Spy Tells of Yippie Riot Plot	3
Aftermath of the Week in Chicago	18

Ask The Times	19	Comics	37	Penny Saver	21
Births, Deaths	24	Dear Abby	22	Radio	25
Church	16, 17	Finance	10, 11	Sport	12, 13
Classified	24	Mayse	19	Women	20, 21, 22

Twentieth century or not, when you're starvin' in Biafra or fightin' fer existence in Czechoslovakia, you're still purty much on yer own.

★ ★ ★

Th' Russians are gittin' ready t' wipe out the' thinkers o' Czechoslovakia. It's obvious they did that in Russia long ago.

★ ★ ★

M' Uncle Zeke's happy about winter work bein' stopped. It wuz allus a nasty threat.

Canadian Father of Five Awakes With New Heart

MONTREAL (CP) — Elie Zaor, Canada's newest heart transplant, was reported recuperating normally eight hours after receiving a new heart at the Montreal Heart Institute.

In a bulletin issued shortly after 10 a.m. today, an institute spokesman said the father of five had regained consciousness and that the transplanted heart "maintains, on its own, excellent blood pressure and circulation."

"Mr. Zaor's immediate post-operative evolution is satisfactory," a spokesman added.

Mr. Zaor, a 58-year-old native of Turkey and resident of Sherbrooke, Que., received his new heart Friday night from Aime Lamothe, 35, a welder from Sorel, Que., who died from a cerebral hemorrhage.

Dr. Pierre Grondin, head of the surgical team that performed all three heart transplants in Canada, said immediately after the operation that "the heart took over in a beautiful fashion."

ZAOR

Dr. Grondin told reporters Mr. Lamothe's hemorrhage was caused by "severe hyper-tension" that was "secondary" to a kidney ailment dating back several years.

Mr. Zaor had suffered three heart attacks—in 1947, 1955 and last Aug. 20.

Employed by Dominion Textiles in Sherbrooke, Mr. Zaor has been an invalid since May.

ARTERIES BLOCKED

"He is also suffering from a valvular disease," Dr. Paul David, the institute's executive director, said in announcing the start of the operation about 8 p.m. EDT.

"Two of his three coronary arteries are obstructed and the third is almost blocked."

The heart needed only one electrical shock to start beating on its own after it was inserted in Mr. Zaor's chest cavity about 11:07.

Fecal Clouds Near Victoria

Air-borne clouds of fecal particles have been found above Greater Victoria's offshore sewage outfalls by University of Saskatchewan researchers.

There is a strong possibility the clouds carry disease-causing organisms says Dr. S. J. N. Webb of the medical college's bacteriology department.

The fecal material was found in samples taken at altitudes of 2,500 and 5,000 feet. A light breeze could distribute the material as far as 10 miles from its source.

BLANKET CROPS

Besides being breathed by humans, the particles could blanket crops and pasturelands and be eaten by humans and livestock.

The researchers found similar clouds over the South Saskatchewan River into which Saskatoon dumps its sewage.

For years there has been a high incidence of stomach flu in Saskatoon and Dr. Webb asks whether this might be attributable to the fecal clouds.

The prairie city is considering installation of a sewage treatment plant, but the research report indicates such plants could produce clouds like those over the outfalls.

Treatment usually requires a cycle of stirring, bubbling and settling. Dr. Webb said research shows bubbling could possibly increase rather than decrease release of the material into the air.

Microbial flora have been found in the clouds and the report says presence of the flora indicates the presence of disease-causing organisms.

LIST DISEASES

Among diseases which might be spread by aerial microbes are tuberculosis, hepatitis, gastro-enteritis and polio.

Greater Victoria daily is pouring six million gallons of raw sewage into the Strait of Juan de Fuca through two outfalls.

Heavy opposition to the disposal method has arisen since publication of a metropolitan sewage study callin for addition of eight outfalls.

Opponents including Health Minister Ralph Loffmark, fear sea-dumped sewage will contaminate the shoreline and kill marine life.

Current research does not yet show definitely that bacteria and viruses carried in the air remains sufficiently potent to affect man.

Dr. Webb's study is continuing and is not expected to be published in a scientific journal for several months.

. . . RUSSIANS

Continued from Page 1

of some hard-liners to the central committee, the country's supreme policy-making body, can avert the danger of the Russians losing their patience and taking over the reins of government themselves.

Informed Communist sources said the Russians are insisting on at least three conservatives being in the party leadership.

Debate has centred on which members of the anti-Dubcek group in the party should be put into key positions in the new presidium.

The despair in the present party leadership on what the Russians will do if they do not get their way could be seen in reliable reports of a private briefing Premier Cernik gave to Czechoslovak journalists Thursday.

Youth Makes Quick Profit

Yates Street parking lot attendant Wendy McKeown converted change for a youth Friday night — and lost $35.

She was counting the day's receipts when the youth appeared.

"He had a handful of change and asked me if I could give him a dollar for it," said Miss McKeown.

"I counted the change and gave him a dollar from the pile. Then he grabbed all the money and ran."

City police apprehended a suspect on Wharf Street about 25 minutes later.

Pearkes Opens Saanichton Fair

Saanichton's 100th annual fair was opened this afternoon by Gen. George Pearkes, VC, former lieutenant-governor of British Columbia.

It will continue through Sunday and Monday with a horse show, Highland dancing, 4-H competitions, historic pageantry, a wide variety of special attractions and thousands of horticultural exhibits.

Vancouver Island Indians will stage a large exhibition of arts and crafts.

Museum Curators Ask More Vetoing Power

Curators of the newly-opened Provincial Museum have asked that they be given the right to veto any production of the display department which they consider inaccurate or inappropriate.

Three persons connected with the $10,000,000 museum have listed complaints against some of the displays.

There has been some dissent concerning the $80,000 Nootkan whaling scene in the main foyer. George Moore, who resigned as museum adviser last July, described the scene as artistically insulting and scientifically invalid.

RAIN CURTAIN

A few days ago, some members of the museum staff expressed unhappiness about the "rain curtain" which pours water down a set of plastic rods at either end of the whaling scene.

They said the moisture produced could bring to life spores of wood diseases formant in the artifacts. But the rain curtain is still in operation.

Since the building opened, its basement has been twice flooded to a depth of two inches because a sump pump had been turned off.

The basement is below the water table when high tide comes into the Inner Harbor.

An order that children under 12 could not visit the building unless accompanied by a parent has been rescinded. Children under 12 are now allowed on tours escorted by a museum guide.

Hippie Invasion

PENTICTON (CP) — —RCMP said Friday they are "prepared for anything" after reports of a hippie invasion during the Labor Day weekend.

Ben Wicks

"You should have told me you wanted to be Vice-President!"

Injunction Withdrawal Plea Filed

Masonry contractors moved Friday to have set aside an ex parte injunction prohibiting them from picketing an Esquimalt apartment building site.

The injunction, granted earlier this month by Mr. Justice George Gregory to Diamond Developments, named the Amalgamated Construction Association of B.C. and five masonry contractors as defendants.

Judge Montague Drake, sitting Friday as a local judge of the B.C. Supreme Court, reserved decision and will give written reasons, probably next week.

BUILDING SITE

The injunction arose from picketing of the building site by three strike-bound masonry contractors. They were protesting the hiring of a striking bricklayer by Diamond Developments, which is not itself involved in the dispute.

The contractors had circulated, under construction association letter head, a do-not-hire list of 12 bricklayers who voted to go on strike. The bricklayers' union called it a blacklist.

PICKETING ILLEGAL

In seeking the injunction, lawyers for Diamond Developments said the contractors' picketing was a violation of the Trade Union Act and Mr. Justice Gregory said he could see no way that the picketing was legal.

Friday, the lawyer for the defendants, Louis Lindholm, said picketing in itself is not illegal provided the purpose is only to disseminate information and is the only likely and probably result.

Inasmuch as the picketing was by employers, it was unreasonable to assume that trade unions would honor it and therefore it was logical to conclude that the only effect of the picketing could be the dissemination of information, he said.

In addition, the Vancouver Island Building Trades Council, a union assocation, established a counter picket with signs saying the first picket was by employers and should not be honored by unionists.

The do-not-hire list of 12 strikers, which identified the men by name and by social insurance number, was circulated by H. A. Ormiston, chairman of the masonry section of the Amalgamated Construction Association.

It stated: "Without prejudice we herein declare these men hot and request your firm's co-operation by not hiring these men during the strike lockout period."

Mr. Lindholm said there was nothing illegal about the list and he admitted that the defendants desired, in addition to publicity, to get Diamond Developments and other companies not to employ the strikers.

FROM THE GALLERY

Bennett Blizzard Smothers Cabinet

By JOHN MIKA
Times Legislature Reporter

Premier Bennett's charge that newspapers are "managing" the news to hurt him must have brought ironic smiles to some of his cabinet colleagues.

Because Mr. Bennett has been moving back to his iron-fisted "one-man-government" stance with a vengeance during the past month.

Mika

For years, the press gallery has gone without seeing more than half a dozen press releases being sent up from Mr. Bennett's office. They've had to chase him for every scrap of news and most of the time he made himself scarce.

But, suddenly, for the past few weeks, the white "flimsies" on which his press releases are typed have been whistling into the press gallery like snowflakes in a blizzard.

Now that he's chasing the press for every bit of personal publicity he can get, he's miffed when he doesn't get front page headlines for all his squibs no matter how small.

Quite a transformation for a man who once proudly claimed that he never read the newspapers.

In any event Mr. Bennett's blizzard is beginning to pile up a recognizable pattern of drifts.

They all seem to smother the names of certain ministers.

For instance, the big announcement by Mr. Bennett that he had graciously "accepted" appointment as patron of the social welfare department's new program of counselling senior citizens.

It was a long blurb on the numerous new initiatives taken by the department since Dan Campbell took over the portfolio.

But the two-page release somehow failed to even mention Mr. Campbell's name while making an announcement he normally would have made himself.

This oversight followed on the heels of another strange situation.

When the CPR announced it was planning to abandon its E and N Railway run, Mr. Bennett eschewed the response which could be expected of him when given another opportunity to remind B.C. and the 'evil east' was an enemy.

It just sort of left Mr. Campbell dangling in thin air when he attacked the plan as a repudiation of the terms of Confederatin which should not be tolerated by the province.

Earlier, Mr. Bennett also tried mightily to downgrade Health Minister Loffmark's efforts to protect the public from sewage pollution.

The premier took it upon himself to announce there would be provincial help for

BENNETT
. . . a snow job?

municipal sewage treatment programs and studiously added Resources Minister Williston would have the valet's job of filling in the minor details.

And it is the premier who has been announcing every small and large highways department call for bids for the past couple of weeks while Highways Minister Black is reduced to pleading with reporters to wait a little longer every time they ask him for announcements of programs known to be in the works.

When Education Minister Brothers indicated that he's taking a second look at the much-criticized school financing formula which Premier Bennett devised and foisted on Leslie Peterson last spring, Mr. Bennett undercuts the new minister by laughing off the study as just another routine exercise.

It appears Mr. Bennett's strong-arming has been directed chiefly at Mr. Campbell, Mr. Loffmark and Mr. Brothers who could be regarded as the new wave of reformers within the cabinet and the only ones who seem to enjoy general respect of the Socred caucus.

These three ministers have, within a very short time, made their way into senior portfolios which together account for the huge bulk of provincial spending and form the trident prongs for major change today.

FEARS YOUNG TURKS

Aging rulers have always feared the Young Turks within their own encampment most so it is not surprising that Mr. Bennett should have explained this week to reporters that henceforth all programs involving government expenditure — menaing virtually all programs — will be announced by the treasury board — meaning himself.

At the same time, Mr. Bennett declares that while newspapers are trying to "manage" the news to hurt him, "surveys show Social Credit government to be stronger than ever provincially."

It may be true that the party's popularity has risen marginally in view of the total destruction of the Tories, but that's not saying a great deal since the party has never taken as much as half of the popular vote in its history.

PUBLICITY TAP

But this may be the first time that the party is more popular than the premier and Mr. Bennett's obvious efforts to cut his most vigorous ministers off at the publicity tap may have two motivations — to dim the lustre of new talents flashing on the horizon and try to bask in their reflections himself.

In short, there are signs that Mr. Bennett is reversing his apparent goal of a dignified and graduated retirement from public life.

LAME DUCK

He's tired of being increasingly treated as a lame-duck premier by other politicians, particularly those in his own party, and has decided to fight back.

But he can only do it on the coat-tails of the reformers within his own group, and there's double irony in that.

Wasn't it another renegade in power who found that a cabinet's coat-tails hardly form a solid base for an old Conservative's last stand against the new politics?

O.C. SOCCER SCORES

LONDON (CP) — Old Country soccer results today:

SCOTTISH LEAGUE CUP

Airdrieonians 0, Dundee 3.
Alloa 0, Stranraer 1.
Ayr United 3, Arbroath 1.
Berwick 1, East Fife 4.
Brechin 3, East Stirling 0.
Clyde 3, Dunfermline 0.
Clydebank 1, Queen of South 1.
Cowdenbeath 3, Stirling 6.
Dundee United 1, Aberdeen 0.
Falkirk 0, Hibernian 2.
Forfar 2, Albion 2.
Hamilton 2, Montrose 0.
Hearts 0, Kilmarnock 0.
Morton 0, Rangers 5.
Partick 1, Celtic 6.
Queen's Park 1, Dumbarton 0.
Raith 2, St. Johnstone 1.
St. Mirren 2, Motherwell 0.

ENGLISH LEAGUE
First Division

Arsenal 2, Queen's Park Rovers 1.
Burnley 1, Coventry 1.
Chelsea 2, Tottenham 2.
Everton 2, Notts Forest 1.
Leeds 1, Liverpool 0.
Leicester 3, Southampton 1.
Manchester City 1, Ipswich 1.
Sheffield Wednesday 5, Man United 4.
Sunderland 1, Newcastle 1.
West Ham 4, West Bromwich 0.
Wolverhampton 1, Stoke 1.

Second Division

Aston Villa 0, Blackpool 1.
Bolton 4, Sheffield United 2.
Carlisle 0, Huddersfield 0.
Crystal Palace 3, Charlton 3.
Derby 2, Oxford 0.
Hull 3, Middlesbrough 0.
Millwall 2, Fulham 0.
Norwich 2, Bury 2.
Portsmouth 1, Cardiff 3.
Preston 4, Birmingham 1.

Third Division

Barrow 1, Brighton 1.
Crewe 6, Bristol Rovers 1.
Gillingham 1, Luton 3.
Mansfield 1, Tranmere 1.
Oldham 3, Torquay 1.
Rotherham 0, Barnsley 0.
Swindon 3, Plymouth 0.
Walsall 0, Northampton 1.
Watford 0, Stockport 1.

Fourth Division

Bradford City 2, Chesterfield 1.
Colchester 1, Doncaster 2.
Darlington 5, Lincoln 0.
Halifax 3, Bradford 0.
Newport 4, Southend 1.
Notts City 0, Aldershot 2.
Port Vale 1, Rochdale 1.
Swansea 0, Workington 0.
Wrexham 2, Grimsby 0.

FRIDAY

ENGLISH LEAGUE
Division III

Reading 7, Hartlepools 0.
Southport 2, Orient 2.

Division I

Scunthorpe 2, Chester 2.

Police Ask Help To Locate Girl

Saanich police have asked for public help in locating a missing 13-year-old girl.

Linda O'Neil, 241 Nicola Place, has been missing since 1:30 p.m. Friday.

She was last seen wearing an orange and brown pant-dress, black running shoes and carrying a brown purse with a shoulder strap.

Saanich police say she was a passenger on a black Honda motorcycle driven by a boy named "Doug" who wore a gold and red helmet. Linda was wearing a blue helmet.

Linda stands 5 feet 6 inches, has brown shoulder length hair, brown eyes and a fair complexion.

Anyone knowing the whereabouts of the missing girl is asked to contact Saanich police at 388-4321.

Heavy Flood Damage

MANILA (AP) — More than 59,000 persons have suffered from the floods which swept areas of Tarlac and Bulacan provinces north of Manila, Red Cross headquarters said today.

NEW ERA of labor-management relations was forecast by Labor Minister Leslie Peterson in his annual Labor Day message. He said this would be brought about by the new Mediation Act.

Nationwide House Study To Be Held

By VICTOR MACKIE
Times Ottawa Bureau

OTTAWA — A series of nationwide public hearings on the housing prolems of the country will start Sept. 16 in Ottawa and will take in all provincial capitals, Transport Minister Paul Hellyer announced here Friday.

He is heading up a federal task force on housing and urban development.

Members include C. E. Pratt, Vancouver; Dr. Doris Boyle, Sydney, Nova Scotia; Dr. Pierre Dansereau and W. Peter Carter, both of Montreal; Robert Campeau of Ottawa and Dr. James Gillies of Toronto.

William Neville of Ottawa, former executive assistant to Judy LaMarsh when she was secretary of state in the Pearson administration, has been appointed executive secretary of the study.

Assisting the task force will be Alfred Coll, executive director of Central Mortgage and Housing Corporation, as CMHC liaison officer and Lloyd Axworthy, of Winnipeg, executive assistant to Mr. Hellyer.

Labor Day Message Directed at Farms

The secretary of the B.C. Federation of Labor urged a new deal for farm workers in his annual Labor Day message.

Ray Haynes said Labor Day is traditionally the day set aside to recognize the contribution made by working men and women to the prosperity and welfare of the country.

From pioneer struggles, workers had banded together in unions, achieved the eight-hour day and five-day week and in many cases brought wages in industry, while not to a luxury level, at least enough to assure basic necessities.

"There still remain, however, some sectors of our generally affluent North American economy where hours remain long, where wages are so low that children under 10 years must work to provide the basic necessities of life for their families, where even primitive sanitary facilities are completely absent and where the worse abuses of monopoly power are practised against the employees," he said.

"I speak, in particular, of agricultural workers in both Canada and the United States, unprotected by labor laws, exploited by big employers, forced to migrate to make even the most miserable living.

"For several years the B.C. labor movement has been asking our government to include agricultural workers under all labor legislation. We have tried to help improve the conditions of the berry pickers.

"At present we are helping the California grape workers who have been on strike for three years just to get the right to collective bargaining that all other workers have in order to raise wages above the present average of $115 per month."

Mr. Haynes said these workers have nothing to celebrate on Labor Day but if "we pledge to support the grape workers and to support equal rights for agricultural workers in B.C., we will have given them something to celebrate on future labor days."

Centre Seeks Fitness Expert

Victoria Silver Threads are in search of a teacher for their Keep Fit class held at the centre each Tuesday at 10 a.m.

Applicants should call 388-4268.

The Five Pin Bowling Club will meet at the centre Thursday at 2 p.m. to organize its fall season.

All senior citizens can obtain tickets at the centre for a trip to the Gulf Islands, Sept. 12, and two trips to Vancouver Sept. 26 and 30.

Saanich Silver Threads centre at the corner of Harriet and Lurline will be closed Monday for the Labor Day holiday.

Read August Consumer Report
Three Point Motors
Mercedes - Benz

Soviet Mission Daubed

LONDON (AP)—Large swastikas in white paint were discovered on the walls of the Soviet trade delegation in London's Highgate district today.

B.C. REAL ESTATE IS AS GOOD AS GOLD

as security for the cautious investor, and that's mostly where Victoria Mortgage invests your money. Still further, every investment of $3,600 is secured by an average of $10,000 worth of property . . . AND 36% OF ALL FUNDS INVESTED ARE SECURED BY PROPERTY THAT INCLUDES SEA-FRONT OR LAKEFRONT.

VICTORIA MORTGAGE DEBENTURES

will share profits from present surplus June 1/68 to Aug. 31/69. Therefore, interest during this time will range from 7.7% for one-year term to 8.8% paid or compounded quarterly.
Interest cheques mailed 1st of each month for investments of $10,000 or over, on request. Debentures available in any denomination from $500. May we send you full information and our prospectus?
Call Mr. Leonard Thomas at 384-7128
817A FORT STREET

FUNERAL PIECES from $5
BAILEY ORCHIDS
479-1777

GIFTS for under 6 dollars in COMMUNITY SILVERPLATE

for Showers, Weddings, Anniversaries

4 Coffee Spoons
in Gift Box
Reg. $6.00
6 patterns
$3.00

4 Fruit Spoons *
serrated for oranges, grapefruit
In Gift Box
Reg. $9.00
$5.95

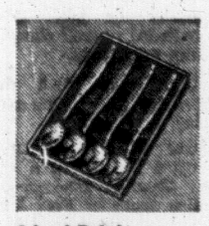

4 Iced Drink Spoons *
Parfaits, tall drinks
In Gift Box
Reg. $9.00
$5.95

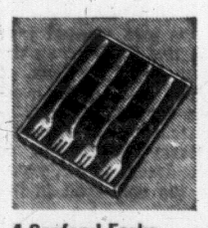

4 Seafood Forks
shrimp, lobster, crabmeat cocktails; oysters
In Gift Box
Reg. $9.00
$5.95
* Not In Lady Hamilton

CONVENIENT TERMS
Little & Taylor Jewelers Ltd.
"Your Family Jeweler Since 1910"
1209 DOUGLAS STREET 385-4431
OPEN FRIDAYS 'TIL 9 P.M.

WEATHER SYNOPSIS

Some 1.16 inches of rain fell at Prince Rupert in a six-hour period early this morning in advance of a Pacific disturbance. This system will weaken as it moves slowly down the coast, but it will spread cloudiness over the lower coast on Sunday. Showers will accompany it through the central and northern interior this afternoon and evening. Cooler air, spreading across B.C. in the wake of this disturbance, will affect all areas of the province except the southern interior, tomorrow.

DOMINION
PUBLIC WEATHER OFFICE
9 A.M. FORECASTS
Valid Until Midnight Sunday

Victoria: Sunny today. Clear overnight and Sunday morning, clouding over in the afternoon. Little change in temperature; winds light, increasing to westerly 15 this afternoon. Low tonight and high Sunday at Victoria, 53 and 67.

Vancouver and Georgia Strait: Sunny and warm today. Clear Sunday morning, clouding over in the afternoon. Fog patches in low areas overnight and early Sunday morning. Cooler. Winds light except northwest 15 in Georgia Strait. Low tonight and high Sunday at Vancouver, 54 and 67; Nanaimo, 48 and 70.

West Coast: Sunny today. Cloudy and cooler Sunday. Winds light, occasionally northwesterly 15. Low tonight and high Sunday at Tofino, 52 and 63.

TEMPERATURES
Yesterday

	Max.	Min.	Prcp.
Victoria	53	72	—
Normal	52	62	—
One Year Ago			
Victoria	55	68	—
ACROSS THE CONTINENT			
Palm Springs	102	80	—
St. John's	58	49	03
Halifax	62	55	.05
Montreal	69	53	—
Ottawa	74	52	—
Toronto	73	46	—
Winnipeg	69	51	—
Regina	75	43	—
Saskatoon	71	44	—
Medicine Hat	77	49	—
Lethbridge	72	42	—
Calgary	71	44	—
Edmonton	66	39	—
Kamloops	82	53	—
Pentieton	77	50	—
Vancouver	68	54	—
Nanaimo	77	44	—
N. Westminster	75	55	—
Prince Rupert	63	53	1.37
Prince George	69	41	—
Fort St. John	69	51	—
Whitehorse	59	45	.15
Seattle	76	54	—
Portland	89	57	—
Chicago	78	66	—
San Francisco	85	59	—
Los Angeles	73	63	—
New York	78	62	—

World temperatures (based on observations taken at midnight, PST): London 52, Paris 55, Rome 72, Berlin 68, Moscow 61, Madrid 64, Tokyo 75.

U.S. temperatures for Friday: Anchorage 62, 49; Las Vegas 100, 71; Phoenix 100, 75; Washington 80, 55; Honolulu 91, 76; Miami 91, 76; Detroit 76, 50.

CITY'S WEATHER RECORD

Sunshine, August	232.6 hrs.
Last August	360.4 hrs.
Normal (30 years)	290.8 hrs.
Sunshine, 1968	1686.9 hrs.
Last year	1700.9 hrs.
Normal (30 years)	1703.1 hrs.
Precipitation, August	1.84 ins.
Last August	.02 ins.
Normal (30 years)	.66 ins.
Precipitation, 1968	15.63 ins.
Last year	16.60 ins.
Normal (30 years)	14.25 ins.

Sunrise, Sunset Sunday
(Pacific Standard Time)
Sunrise 5:31 Sunset 18:55

Monday
Sunrise 5:33 Sunet 18:53

Tuesday
Sunrise 5:34 Sunset 18:51

TIDES AT VICTORIA
(Pacific Standard Time)

	Time	Ht.	Time	Ht.	Time	Ht.	Time	Ht.
	H.M.	Ft.	H.M.	Ft.	H.M.	Ft.	H.M.	Ft.
31	02.55	1.9	18.55	9.0				
1	04.15	1.6	19.35	8.9				
2	05.30	1.3	15.25	8.2	16.35	8.2	20.35	8.8
3	06.15	1.2	15.50	8.1	17.35	7.9	22.15	8.6
4	07.00	1.3	16.05	7.9	19.05	7.3		
5	00.00	8.3	07.45	1.6	16.20	7.7	19.45	6.7

TIDES AT ESQUIMALT HARBOUR
(Pacific Standard Time)

	Time	Ht.	Time	Ht.	Time	Ht.	Time	Ht.
	H.M.	Ft.	H.M.	Ft.	H.M.	Ft.	H.M.	Ft.
31	04.25	2.4	13.50	10.1	16.30	8.9	20.35	10.6
1	05.35	2.0	15.00	10.6	18.45	10.1	21.30	10.3
2	06.35	1.9	15.40	10.9	20.10	9.8	22.55	10.0
3	07.35	1.7	16.10	10.9	20.55	9.2		
4	00.45	2.9	08.40	1.7	16.40	10.7	21.50	8.6
5	02.00	2.8	09.25	1.9	17.05	10.5	22.15	7.8

Sands
Your Community
Funeral Chapels
Sensible Prices
Victoria
383-7511
Sidney
656-2932
Colwood
478-3821

HAMPSHIRE HOUSE
1159 BEACH DRIVE, VICTORIA

Victoria's most exclusive address offering ideal treed setting on the waterfront with magnificent views, over-looking the Strait, the Gulf Islands and mountains. The large suites feature:

- 2 full bathrooms or powder room and full bathroom.
- Totally equipped kitchens inclusive of dishwasher, garburator, 2-door frost-free refrigerator and oversize de luxe range.
- Fully electrically heated with radiant ceiling, heating in the living and dining room area, double drapery tracks with high quality Fortrel sundrapes supplied.

Every suite also features:

- Large balcony with access to the living room area as well as the bedrooms.

Hampshire House, further offers:

- Two main lobbies
- 2 elevators
- Ample storage
- Fine laundry facilities
- Covered parking

Rentals from $180. To view these delightful 1, 2 and 3-bedroom suites

PLEASE CONTACT MR. HARROD at 385-2327 or D.M.D. at 382-9282.

School Seized By Students

MONTREAL (CP) — A group of high school students, with parental and separatist support on a picket line, barricaded themselves in a school just before midnight Friday in an attempt to regain the building opened to English-language students in suburban St. Leonard.

The move may have widespread repercussions in the strife over school linguistics in the suburb whose local school board had adopted a French-only policy for "non-Anglo-Saxon" immigrants, to start when classes begin Wednesday.

But the Roman Catholic regional school board—which has jurisdiction over four suburbs, including St. Leonard—has decided classes at Aime Renaud school will be taught in English instead of French.

The students—one said from a window there were 87 inside—broke into the school and set up barricades at entrances, then called a French-language radio station in Montreal.

Further calls brought the pickets, including representatives of separatist Rassemblement pour l'independance nationale.

WILL KEEP PEACE

One of the half-dozen policemen at the scene said his force was under orders not to disperse the picketers but to ensure there is no violence.

Young couples and adults carried signs bearing slogans such as "Down with colonialism" and "Unilingualism, yes—bilingualism, no."

Paul Guerard, who said he is national director of the RIN, walked on crutches around the four-storey building which has room for 800 students.

With him was a small woman wearing a black sweater bearing the white-lettered words: "Quebec Libre."

"The phones are ringing now," he said. "There'll be more here."

Robert Samson, 29, a teacher with the Montreal School Commission, walked arm-in-arm with his wife and told a reporter:

"I'm here because I'm a taxpayer, but there are a lot of parents supporting the students inside the school."

MUST REMAIN FRENCH

He said the school must remain French.

"There's nothing to discuss—we will never give in. We are taking it for ourselves. It is the law of the majority."

Antoine Fernandez, 34, said he had a nephew inside the school.

"I'm here to encourage the students," he said. "The school was turned over to the English without consulting the parents or the students."

One policeman said the students inside the building had enough food to last a week and they intended to remain until classes open Wednesday.

No comment was immediately available from either the local or regional boards.

Chairman Andre St. Onge of the regional board said earlier this week the decision was basically an economic move.

Pending constructing of new facilities, the board could save $1,000,000 he said.

MOVE OTHER STUDENTS

The decision calls for 800 English-speaking students to attend the high school—579 of them from St. Leonard—and for 800 French-language students to be transferred to another building in an adjacent suburb.

Last June, the five-member local board decided to implement unilingualism starting with Grade 1, gradually increasing it to all other grades because French is the majority ethnic group in St. Leonard.

The suburb has a population of about 35,000—about half of French origin—and more than 5,000 students.

Last week, 700 adults voted unanimously to support a motion that would keep about 1,700 elementary students out of classes Wednesday in their fight against board decision.

IN RELAXED MOOD is Prime Minister Trudeau as he arrives in Edmonton on way to brief stop today in Jasper. He is to arrive in Vancouver at 2:30 p.m. Monday to address Tuesday session of Canadian Bar Association. (CP Wirephoto.)

Spy in Yippies Bares Riot Plot

CHICAGO (AP) — A policeman who infiltrated the Youth International party has disclosed how Yippies planned in advance to riot and provoke attacks on them by police during the Democratic national convention, the Chicago Tribune says.

The Tribune says in a copyright story that the policeman, Robert Pierson, told the newspaper he was given a leave to serve as an investigator for the state's attorney's office, won the Yippies' confidence and became bodyguard for their leader, Jerry Rubin.

Pierson, 35, said he guarded Rubin from Sunday afternoon until Wednesday afternoon when his identity was discovered in a chance meeting with a member of the Blackstone Rangers, a South Side street gang, who recognized him.

Demonstrations by anti-war groups, including the Yippies, during this week's Democratic convention resulted in violent exchanges between protesters and police. The outbreaks brought swift action by police and charges that they attacked demonstrators without provocation, often clubbing them into submission.

Several hundred were arrested and scores were injured.

As a result of Pierson's undercover work, The Tribune says, police officials knew in advance what the Yippies were planning.

BROKE UP RIGHTS

The policeman said he came to the attention of Rubin by breaking up fights among hippies three times Monday. It was then that Rubin assigned Pierson as bodyguard, Pierson told The Tribune.

It was on Monday, too, Pierson said, that Rubin entrusted him with his personal diary of Yippie plans and told him to hold on to it at all costs.

Pierson said he later excused himself by telling Rubin he had to go to a washroom in the park. Instead, he said, he "picked a fight" with a policeman and was arrested. While in dentention, the undercover officer said, he identified himself, turned over the diary and gave police details of Yippie plans for Monday night in the park area.

After his release, through Rubin's intercession with a Legal Aid Bureau Attorney, Pierson told Rubin he had destroyed the diary when arrested rather than have it fall into police hands.

With information from the diary, police arrested Rubin Wednesday night in the downtown area and charged him with solicitation to commit mob action, disorderly conduct and resisting arrest. He was released on $25,000 bond Thursday night.

Application Denied

VANCOUVER (CP) — Jack Dietrich, 48, convicted of murder in the fatal shooting of his industrialist brother Fred last year, lost his bid for release on a writ of habeas corpus Thursday in the Supreme Court of British Columbia.

BUS SERVICE LABOUR DAY

Holiday service will be in effect on all city bus routes on Labour Day, Monday, September 2.

Holiday schedules are given in full on Pages 27 to 32 of your bus timetable. Details of all routes are also contained in the timetable (in the evening, and on Sundays and holidays, some routes are combined).

For bus information, telephone 382-9261, any time of day or evening.

Use a 50c Sunday and Holiday pass on the holiday weekend.

B.C. HYDRO

Lawyers May Seek Strict Bugging Ban

VANCOUVER (CP) — The Canadian Bar Association Monday takes another look at a resolution to control electronic eavesdropping and ban the use in courts of evidence obtained by illegal use of the practice.

By coincidence, discussion follows another front-page flurry involving electronic eavesdropping: The disclosure in June that is was used in an investigation of the conduct of two Toronto magistrates.

Here, the subject is one of several as the association continued to draw up positions on human and civil rights and press them on government through what a member calls "a powerful voice in Ottawa."

The resolution on eavesdropping, which would make wiretapping and bugging a criminal offence except when used by lawmen under judicial control, is the first major discussion at the five-day convention.

The broader field of rights includes discussion Tuesday of a resolution urging Ottawa and the provinces to amend the British North America Act to provide for a constitutional charter of human rights.

TO HEAR TRUDEAU

A constitutional bill of rights was outlined at the 1967 convention by Pierre Elliott Trudeau, then justice minister, who as prime minister is to address a convention luncheon Tuesday.

Selected lawyers will argue for and against a rights charter—those opposed bringing up other methods of protecting rights—before a three-man tribunal and resolutions could be brought before delegates.

Last year, the association endorsed the principle of creating a national commission on human rights, to educate the public and work with government, to combat discrimination in Canada.

About 2,000 are expected to attend the convention, which includes discussions on obscenity and the law, new divorce legislation and the admission of criminal records brought out in court appearances.

A member paints the association as "very liberal" on human and civil rights but in the past year a CBA president and his successor have said the need for law, and enforcement, must not be obscured.

Current President A. Gordon Cooper of Halifax said punishment must be adequate to deter crime. And, he said in June: "The liberty of freedom of expression must not be allowed to degenerate into licence."

Read August Consumer Report

Three Point Motors
Mercedes - Benz

Homeowners—NEED

MONEY!

CALL COLONY - 386-3231

Bilingualism Surges Ahead

OTTAWA (CP) — The public high school board here will be the only one in Ontario this term to have a special Grade 13 school with French-language instruction, its officials say.

The Ottawa collegiate institute board's Grade 13 "pavilion" opens its doors to students Tuesday as do an additional seven French-language high schools the board has just started to administer. They were formerly private schools.

The board's new jump into bilingualism is bringing it 3,500 French-speaking students.

Contract Accepted

VANCOUVER (CP) — Bayshore Inn and Hotel Georgia employees voted 90 per cent in favor of a three-year contract Friday, averting a threatened strike by the Hotel and Restaurant Workers Union. The contracts provides for annual pay raises of 30, 10 and 25 cents for non-gratuity workers and 20, 10 and 25 cents for gratuity workers.

ONCE UPON A TIME

There was a new car dealership. It didn't make a lot of money but it certainly made a lot of friends. It was a little dealership that had to face some very big problems. First, the City expropriated the space the little dealership had used as a used car lot. Skeptics said: "That's the end of them, you can't sell used cars without a display area!" But the little dealership had built up a fine reputation for genuinely reconditioned and fully guaranteed used cars and people came looking for them. It became the only dealership that had to feed parking meters and move its used cars every three hours. Next, their landlord needed more space and so the little dealership had to give up its new car showroom. Skeptics are now pointing to the dealership and saying: "You can't sell new cars without a proper showroom — they're finished!" Yet within 2 hours of moving out of the showroom the little dealership sold a fine new car! The little dealership is unique in another way too — there are no longer any signs on the building to indicate what make of car it services and sells. The only way you can tell it is a Mercedes-Benz dealership is by the steady stream of smiling, satisfied customers bringing their cars for regular servicing. The little dealership, known as Three Point Motors, will stay at 760 Johnson — courtesy of their landlord — until its own, fine new, centrally located facilities are ready. The little dealership apologizes for being so difficult to find and promises those who seek it out that they will be rewarded for their trouble.

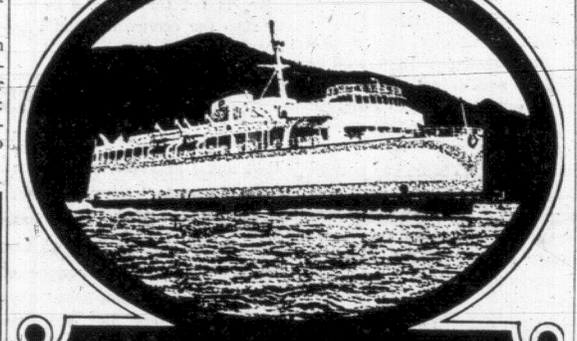

BRITISH COLUMBIA FERRIES

FALL SCHEDULE TO THE MAINLAND

EFFECTIVE SEPT. 4 TO OCT. 21

(Light type indicates am, dark type indicates pm)

VICTORIA to VANCOUVER

via Swartz Bay — via Tsawwassen

LEAVE SWARTZ BAY

MON.	TUES.	WED.	THURS.	FRI.	SAT.	SUN.
7	7	7	7	7	7	7
9	9	9	9	9	9	8* 9
10* 11	11	11	11	10 11	10 11	11 12
1 2*	1	1	1	1 2	1 2	1
3	3	3	3	3 4	3 4	3 4
5	5	5	5	5 6	5	5 6
7	7	7	7	7 8	7 8	7 8
9	9	9	9	9 10	9	9 10

BUSES on all Ferries except those marked with an asterisk*. Leave Vancouver Island Coach Lines Depot 50 minutes before sailing time. Telephone 385-4411 in Victoria. Fare $4.25 each way.

LEAVE TSAWWASSEN

MON.	TUES.	WED.	THURS.	FRI.	SAT.	SUN.
7 8*	7	7	7	7 8*	7 8*	7
9	9	9	9	9	9	9 10
11 12*	11	11	11	11 12	11 12	11
1	1	1	1	1	1	1 2
3	3	3	3	3 4	3	3 4
5	5	5	5	5 6	5 6	5 6
7	7	7	7	7 8	7	7 8
9	9	9	9	9 10	9 10	9 10

BUSES on all Ferries except those marked with an asterisk*. Leave Pacific Stage Lines Depot 55 minutes before sailing time. Telephone 683-2421 in Vancouver. Fare $4.25 each way.

BRITISH COLUMBIA FERRIES

For information phone:
Swartz Bay 656-1194 • Tsawwassen 943-2221

Greater Victoria Schools (District 61)

OPENING DAY—SEPTEMBER 3

PUPILS REPORT AT THESE TIMES:

SENIOR SECONDARY

Grades 10 and 11 ..... 9:00 a.m.
Grade 12 ..... 10:00 a.m.

JUNIOR SECONDARY

Grade 8 ..... 9:00 a.m.
Grade 9 ..... 10:00 a.m.
Grade 10 ..... 11:00 a.m.

OCCUPATIONAL STUDENTS report to the school they are going to attend as follows:

(a) Year One with Grade 8
(b) Year Two with Grade 9
(c) Year Three with Grade 10

ELEMENTARY

Regular Grades 1 to 7 at 9:00 a.m.
New Students and Transfers at 10:30 a.m.

Woolco

SALE PRICES EFFECTIVE 1 DAY ONLY TUESDAY 10 A.M. TO 10 P.M.

STOP N' SHOP

CHECK THIS

GIRLS' STRETCH SLIMS
Elephant wale corduroy slims, 100% nylon, machine-washable. 4-6x. Brown, olive and others.
1.83

Boys' Play Pants
Cotton drill, casha-lined, full boxer waist, two front pockets and double knees. Grey, Brown and Blue. 3-6x 1.58

Children's Thermal Pyjamas
Rib cuff and neckline. Warmth without weight, keeps heat in and cold out. 4-6x. Pink, yellow, blue 1.83

Girls' Flannelette Pyjamas
Floral prints, elastic waistband, three-button front. Assorted colors. 8-14 ..... 2 for $5

Girls' Slims
Western fit; pre-shrunk denim, double-stitched for extra strength; fly front. Washable. 7-14. Blue only 1.87

Girls' Bermuda Hose
100% pure stretch nylon. Attractive design in white, brown, blue, green and others. 8½-11 ..... .88

Girls' Sport Hose
High-bulk orlon acrylic; 75% soft spun, 25% stretch nylon. 9-11. Assorted colors ..... 2 for $1

Boys' Happy Foot Hose
Kroy wool and stretch nylon. Sizes 7-9 and 9-11. Brown, black, orange, hunter green ..... .98

8 p.m. Super Special
LADIES'
FIRST QUALITY NYLONS
Seamless, micro-mesh nylons. Sizes 8½-11. Light and dark shades.
5 for $1
Limit 10 Per Customer

VO5 Shampoo
Plastic, 15-oz. size; for dry, regular or oily hair. School-opening Special ..... .99

Brylcream
With free comb. Large-size tube ..... .66

Schick Viking Injector Razors
With five-blade cartridge of stainless steel blades and a chance of BOAC flight to Scandinavia ..... .77

BAN Roll-On Deodorant
New, improved for effective protection. 2.5-oz. roll-on type 1.47

Clairol Hair Spray
For professional styling, in regular or extra hold. 10-oz. size ..... .66

Lady Galt Celtic Wool
100% pure wool, knitting worsted. The wool recommended for fisherman knit styling. 2-oz. ball. Off-white only ..... .76

Cotton Broadcloth
Plain colors, 36 inches wide. Suitable for children's wear ..... 2 yards $1

Magnetic Can Opener
Easy cleaning with long-lasting enamel finish. Strong magnet ..... .99

Pinking Shears
Best quality, fine cutting; four-inch blade for fast, easy cutting $1

Printed Corduroy
38" wide, pinwale. Excellent for skirts or jumpers for your fall wardrobe, as well as interior decorating. Yard $1

Vacuum Bottle
Sturdy, shock-absorbent case. Screw-top lid with plastic drinking cup 1.87

Plastic Lunch Kit
Roomy, durable, plastic kit with snap-lock lid. Red or blue only 1.34

UNBEATABLE SAVINGS

ZIPPER PLAID BAG
Ideal for carrying lunch, thermos bottle, or as a shoe bag. Convenient carrying handles.
.99

Fluorescent Lamp
Complete with tube. The ideal desk or table lamp for the student in your house 8.99

Tumbler Set
Package of six colorful plastic tumblers. Unbreakable, perfect for small children and outdoor entertaining .47

Reeves' Paint Box
Twelve brilliant colors per box, one brush included. Ideal for grades 1 through 6. Terrific value at this low price 1.33

Looseleaf Paper
275 sheets of narrow-lined, looseleaf paper. Ideal for all school assignments and projects. Don't miss this great back-to-school value ..... .94

Winston Dictionary
750 pages of the complete English language. Ideal for all grades from 1 to 12. Don't miss this back-to-school saving 2.04

Colored Pencils
Venus Laurentian colored pencils, 12 to a package. Wonderful for students in junior high and high school. Assorted colors ..... .97

Attache Cases
Light weight and sturdy construction. Ideal for the businessman or the student. Black only 8.86

SPECIAL VALUE

CLIPBOARDS
Vinyl clipboards with overcover. Perfect for all school notes. Has strong spring clip to hold paper. Stiff construction.
.88

.22 Rifle Ammo.
Super accurate, imported, 50 rounds of greased bullets per box. Stock up for hunting season. Get in on this terrific special ..... .79

12-Gauge Shot Shells
Size #5, 6 and 7½ shot. Brno 2¾" shells. Hunting season's just around the corner. Stock up now and get in on this savings 2.37

Ruko Scopes
All-steel construction—lifetime guarantee. Four-power, 40-mm. objective lens. Complete with lens cover 46.95

Revue 10x50 Binoculars
Extra-power binoculars. Ideal for great distances. Complete with case and straps. Limited number 24.99

Personal Shopping Only, Please!

Shop Early While Quantities Last!

DAILY OPEN 10 A.M. TO 10 P.M.

Men's Single Wool, Hooded Jackets—Keep warm this winter with this jacket from "Pioneer." Sizes S.M.L. and XL. 7.99

OPEN A "CHARGE IT" ACCOUNT

TOWN AND COUNTRY SHOPPING CENTRE, DOUGLAS ST. AND SAANICH

Victoria Daily Times

Established 1884

Published every afternoon except Sunday by the Times Publishers, Limited, 2631 Douglas Street, Victoria, B.C. Authorized as second-class mail by the Post Office Department, Ottawa, and for payment of postage in cash. All undelivered copies or any notices respecting changes of address are to be sent to the above address. The Canadian Press is exclusively entitled to reprint the local news published herein.

BRIAN TOBIN, Editor | W. ARTHUR IRWIN, Publisher | GORDON BELL, Managing Editor

SATURDAY, AUGUST 31, 1968

Affirmative Necessary

SPURRED BY THE MEMORY OF a hospital construction referendum that was defeated by Greater Victoria voters not long ago, the Regional Hospital District Board plans to engage a public relations firm to assist in educating the public to the urgent needs of the community in preparation for the vote next October. Such a step should hardly be necessary, for there can be few families in Greater Victoria that do not know, directly or indirectly, of the many months that most prospective patients must wait to get a hospital bed. But the fact remains that provision of new accommodation is so urgently important that nothing can be left to chance in informing the voters of the need for their support.

The referendum will be in line with the recommendations of the Agnew-Peckham report, and will call for $8 millions to provide extended care beds and $3.5 millions to improve existing hospital facilities. Of the total sum of $11.5 millions, however, the local taxpayers will have to find only $5 millions, the rest being made up of grants from the senior governments.

The new extended care units, to provide accommodation for patients requiring less than the full services of the acute hospitals, will greatly relieve the crowded waiting lists of the latter institutions by freeing beds for acute cases. This will be the first step toward providing an adequate system of hospital care for the people of the region. The second step of increasing the number of acute care beds will involve a vote for still more buildings next year.

The forthcoming referendum is not in the same category as votes on such projects as swimming pools or skating rinks. These are necessary adjuncts to any modern community—and, indeed are an important factor in its health—but in many cases they could be postponed temporarily without serious hardship. Not so our hospitals. We are already seriously behind in building new accommodation of the specialized types demanded today, and it is going to take a number of years to catch up even if we start immediately.

Hospitals are necessities, not a matter of choice, and the public must face the fact. If professional public relations experts are necessary to get that message to the people, then by all means let us hire them. This will be a referendum—with more to follow—which must not be allowed to fail.

The Nigerian Tragedy

IT APPEARS THAT THE WORST fears are coming to pass in Nigeria, where five million people face death in battle or by starvation. The latest reports from that anguished nation indicate the long and bloody civil war is nearing a climax. Resistance by the rebellious Ibo tribesmen of Biafra is crumbling, the federal forces are moving in for the kill. To date the Nigerian regular troops have shown little compassion for their opponents, and the eyewitness stories of atrocities and brutality are sickening.

The rest of the world looks on with a sense of horror at what is happening to defenceless women and children, but so far it has been unable to find a solution. The trickle of food dispatched to the Biafrans has accomplished little more than salve consciences abroad. In no country outside Nigeria has the situation caused more grief than in Britain, which launched the populous former African colony on the road to independence and tribal strife. London feels compelled to support the central government no matter how much it may disapprove of harsh Nigerian tactics in crushing the rebels. The Labor government turned down another appeal this week from some of its own members to end arms shipments to the federal side.

Canada has also refused to recognize the breakaway Biafra regime, and, apart from arranging for food shipments, has taken the position that the civil war is an internal matter for the Nigerians to settle. No nation has been willing to bring the matter before the United Nations, and even if this were done there is little that the UN could accomplish at this stage.

Some observers blame the intransigent position taken by the Biafran leaders for prolonging the war in the face of impossible odds and increasing the chances of a mass slaughter. In any case, there is no clearcut answer to the problem. It is not comforting to admit in this twentieth century, but there seems to be little the world can do but wait and hope that reason may prevail. The mandate of the United Nations to intervene in cases of international aggression is clearly not wide enough to embrace internal struggles such as that which now wracks Nigeria. But if suffering humanity is the chief object of concern, the job of the global peacekeeping body is only being half done as long as the victims of civil wars remain beyond aid.

Late for School

PUBLIC SCHOOLS WILL REopen Tuesday with some 32,000 pupils in Greater Victoria and another 10,000 in the surrounding area. School construction is lagging, and in some of the institutions emergency measures will be necessary. This involves the use of specialized areas for purposes for which they were not designed, resulting in disarrangement and an impediment to efficient teaching. Efforts to obtain the best teaching abilities possible should be matched by the provision of proper quarters and equipment to permit teachers to do their job. This does not mean makeshift classes held on auditorium stages, in basements or converted hallways. Still less does it mean disrupting essential library services by holding classes in the library room. There is no economy in misusing the expensive buildings we have provided. That is something the economy-minded provincial government should consider as it holds up construction plans prepared by school boards here and throughout the province.

Confirming a Road Pledge

BECAUSE THE STRETCH OF highway involved has been so much to the fore in partisan politics—with improvements promised as an election bribe which the voters did not accept—it is gratifying to learn that $1,700,000 will be spent on the Lake Cowichan Road. A former Social Credit minister of highways once suggested that if residents returned his party's candidates, pleas for improvement of the road would be heard; otherwise they could be ignored as they had been earlier.

The Social Credit spokesman is no longer minister of highways. Conceivably the time has arrived in the administration's thinking when concern should be shown for highways on a basis of need and legitimate development, rather than political considerations. Perhaps that is why Mr. Bennett gave assurance at the last session that work would be done in 1968 on the project. His confirmation of that promise is encouraging. Highways, like political fences, need mending.

Juan de Fuca from Race Rocks —Nicholas Morant.

Not Prison

Toronto Daily Star

Canadian law at present puts marijuana in the same category as addictive drugs such as heroin and hashish.

Use of it can bring a prison term of up to seven years, even for the first offence.

This severity in the law hasn't prevented a 30-fold increase in marijuana offences in the last three years, and we think Health Minister John Munro is being sensible when he suggests that lesser penalties should be prescribed.

The justice department under Pierre Trudeau embarked on a tough policy early this year when it advised prosecutors to ask for prison sentences for persons convicted of possessing marijuana, whether or not they had previous criminal records.

Prison isn't the answer for youngsters who try marijuana as an experiment, as thousands of Toronto high school students have done. A suspended sentence, with a period of probation aimed at separating the offender from bad associations, fits the offence better and probably gives a better chance for reform.

Stiff penalties should be kept for those who traffic in marijuana.

THE ECONOMICS OF NATIONS

By BRUCE HUTCHISON

Engulfed in the American Production Flood

THE ordinary man will hardly guess what is happening to the environment around him until he reads "The American Challenge," by J. J. Servan-Schreiber. This proves beyond doubt that the United States is rapidly swallowing the economy of Britain, Europe and the Western world, not for political or military reasons, not by any conscious plan, but simply because American technology is irresistible. No other nation on earth can compete with it.

Hutchison

Though Canada is involved in the American phenomenon more directly than Europe, not many Canadians yet understand it. But we must understand it if we are to frame any workable design for our own future. Why, in short, can American industry make most modern goods better, and sell them more cheaply, than any competitor? Why can't Europe and Canada do just as well?

The common answer is that the Americans have better machinery but, as Mr. Servan-Schreiber shows, this is only one part of the answer. Another part is the unequalled wealth of the United States, which can risk huge sums of money on the manufacture of some new product, as International Business Machines recently spent $5 billion to perfect a computing device. Machinery and wealth combined, however, fail to explain the prodigy of American business. Its inner secret, little understood by Americans themselves, is their superior education.

In technical training no other work force is comparable to that of the United States. This superiority didn't matter much when goods were relatively simple and the automobile and airplane seemed to be the climax of invention. Today, when a third industrial revolution is transforming the world, for better or worse, the skill of workers and managers is decisive.

The United States has achieved, almost unconsciously, a unique synthesis of government, private management and trained technicians that overwhelms Europe by unequal competition. As things are going now, says Mr. Servan-Schreiber, Europe must become an economic colony of North America — a rich colony, to be sure, but a colony of a "superior civilization."

Moves on Like a River

One may quarrel with the French economist's measurement of civilization but that is a philosophical problem. In economic terms the facts are quite clear — American technology is penetrating and dominating the Western world not because it deliberately intends to do so but because it cannot pause, and moves on like a river by its own laws of being.

The river can be dammed by any nation that is prepared to exclude American goods, capital and production methods, but only at the cost of restricting its wealth. Not many nations will make this sacrifice. Europe, at any rate, is not making it. In his attempt to stop the economic flood President de Gaulle is like a man sweeping back the Mississippi with a kitchen broom.

The flood will be stopped, Mr. Servan-Schreiber argues, only if Europe rejects Gaullist nationalism and unites politically and economically, thus building an industrial base comparable to that of the United States. Then, and not until then, will it have the chance to compete with American technology and, above all, with American education.

This lesson applies also to Canada. We cannot compete in modern industry, we cannot hope to develop our resources adequately or make good our ambitions for the future unless our workers are better trained.

The United States, as the French author says, has made its most profitable investment not in machines but in men. Its educational system is the mother of its economy. For example, 43 per cent of all Americans between the ages of 20 and 24 are attending university as against 22.5 per cent in Canada. Even Russia, with 24 per cent, is ahead of us. Western Europe lags far behind, Britain at the bottom of the list with seven per cent.

These figures correspond accurately with economic performance. It is no coincidence but cause and effect that American technology, built on an expert work force, outstrips all its rivals. Or, as a Chinese sage, Kuan-tzu, wrote 26 centuries ago, "If you plan for a year, plant a seed. If for ten years, plant a tree. If for a hundred years, teach the people."

The records of comparative productivity mean that in Canada we must vastly improve our technical education if we intend to stay in the race. A philosopher may well argue that we should not stay in the race but, limiting our future income, should concentrate instead on the improvement of our soul. Perhaps that is the course of wisdom but it will not be knowingly followed by a people who are convinced (wrongly, as I believe) that the pursuit of wealth and ease is the supreme objective of life.

'Human Capabilities'

Robert McNamara, no philosopher but probably the greatest industrial manager of our time, admitted in a recent speech that science, technology and management "do not sum up the entire worth of education." In the final analysis, he said, the important thing is to develop our "human capabilities." Yet without technical training there can be no progress, "spiritual, humanistic, economic or otherwise" and the world will be threatened by an explosion among the poor and backward peoples.

This is all true enough and it is true, too, that in Canada we have hardly begun to reckon the cost of educating ourselves for the economic contest ahead. But the task of education in a technical sense is not beyond our means. Surely the real question is whether human beings can live, as human beings, in the new computer age dominated by American managers like the well-meaning McNamaras of the United States. The current news of American civilization, as distinguished from economics, does not suggest a positive answer.

A Massacre of Words

Winnipeg Free Press

"First you start killing words, then you kill people," says a character in a contemporary Czech novel based on a tragedy that arose out of Communist jargon. The brutal massacre of words perpetrated these last seven days by the Soviet Union and her satellites would have brought a blush to the cheeks of Attila the Hun.

The summoning of the unwilling Czech leaders to Moscow — some were brought in under escort and in handcuffs — was described as "comradely discussions." The carefully planned and executed military invasion of a sovereign country was described as "fraternal assistance at the country's own request." Life-long Communists were described as counter-revolutionaries and allies of imperialism, but that is old hat. We have heard that one from Trotsky onward. The passive resistance of the Czech and Slovak people was depicted as "a joyous welcome to the brotherly forces."

It was a particularly nauseating exercise in mendacious hypocrisy. The dedicated lying linked with a brutal military action will leave the world numb for a long time.

FROM UNITED NATIONS, N.Y.

By WILLIAM R. FRYE

A Chance for Negotiation in the Post-Czech Chill

IT is widely assumed that in the wake of the Czechoslovak invasion, East-West relations must be, and are, in for a long era of cold-war antagonism. The detente, it is said, is dead, or at least in very cold storage. This assumption may well prove to be entirely wrong. Tactically and psychologically, September 1968 may be exactly the right time to negotiate with the Russians.

Frye

"Atmospherics" have little or no real effect on Soviet policy. The Kremlin's relations with other countries do not have to be pleasant to be productive.

Some of the most useful diplomatic business the United States ever did with Moscow came in the period immediately following the Cuba-missile crisis in 1962, when Soviet leaders would certainly have been sulking and licking their wounds if they ever were going to indulge in that luxury.

So far from requiring a pleasant, soft-spoken background and a general feeling of peace and good will, the Russians actually seem more eager to come to terms when there is a dangerously hostile atmosphere.

Avoid Two-Front War

It is as if they feel they have a national interest in preserving at least a minimum detente with the United States—as indeed they have, if one assumes that there will be a long period of Soviet-Chinese antagonism. Russia has every reason to avoid a two-front cold war.

The situation today is not entirely comparable to 1962. It was not the United States, but tiny Czechoslovakia, which this time faced down the might of the Soviet Union and fended it off, though Czechoslovakia had some significant moral support from outside. No one in the Kremlin (or in Washington) came to the brink of nuclear war and looked over the abyss.

Still, the crisis did have aspects of Soviet-American confrontation, notably in the UN, and once again there is every impulsion for Moscow to mend its battered bridges to the West.

The Soviet leadership may not immediately be in a position to engage in serious and difficult negotiations, as for example on the control of nuclear missiles or, more apropos, on the future of central Europe. The lines of authority in the Kremlin presumably are in some disarray.

But once the dust has settled, "doves" who favor accommodation with the West are logically much the most likely candidates for the driver's seat, since their diagnosis of the Czech problem and the course of action they urged have been shown to have been wise and foresighted.

The "hawks" should have been thoroughly discredited. Indeed, no one here would be very surprised if some hawkish heads began to roll.

Under these conditions, negotiating with the Kremlin could be an unusually promising undertaking—more so, indeed, than at any time since 1962-3.

Vietnam would be one excellent place to begin doing East-West diplomatic business. The American conventions now are over, and Hanoi can have little further motive to stall.

It should be clear now that the basic negotiating position of the United States is not going to change in Hanoi's direction next January. The tanks that rolled into Prague helped guarantee that.

Moreover, there has been a healthy hardening of American opinion about the Paris peace talks. A lot of fuzzy thinking that was undercutting W. Averell Harriman, the American negotiator, has been swept away.

Pressure on President Johnson to cease demanding military reciprocation for a total bombing halt has eased.

This is a highly important new element. Once Xuan Thuy, Harriman's opposite number, becomes thoroughly persuaded that a bombing halt cannot be had for nothing, he may well begin a serious negotiation on the price to be paid for it—and at that point, prospects for peace will improve materially.

If the Kremlin wants to heal some of the damage done to East-West relations by the attempted rape of Czechoslovakia, one excellent way to begin would be to press Hanoi in that direction.

Hoped to End in Glory

Before Prague, President Johnson was hoping to make a triumphal, hands-across-the-curtain visit to the Soviet Union, thus ending his term in a burst of peace-making glory.

Such a trip may not be practical in the immediate future. But it could once again become practical if there were progress at Paris, if a nuclear-missile negotiation got under way in earnest, and if there were serious explorations for a settlement of the problem which, in the last analysis, lay behind the Czech crisis: the partition of Germany.

For all this to happen in the next few months would be remarkable, but not impossible. The Czech "compromise," while not entirely conducive to it, does not rule it out.

Moscow has pulled back just enough to permit a revival of the detente, and it could be exactly the right moment to explore the possibilities.

(Copyright, William R. Frye, 1968)

Nature Rambles

By FREEMAN KING

Take a ramble around the Centennail Trail at Francis Park. Each bend will show you something new.

Look among the grasses and you will see new shoots coming through the old brown. We should have a "green" autumn.

Stop at the rock outcrops. See how the sedum leaves are swollen now they have a new supply of moisture. Here too the mosses and lichens have taken on a revived green growth.

Look on the old snags or, perhaps, a downed log. See the bracket fungi with their smooth white undersides that can be used as a surface on which to paint pictures, or scratch with a sharp stick.

In the shady part of the forest, look on the ground. There you will find many of the tiny mushrooms that are ahead of time. They, too, have been triggered by the warm rains.

Growing on little fallen twigs there is the tiny delicate marasmius with its papery think-cap. On old fir cones there is another little forest sprite that only grows on this medium.

Where you come to a more open glade you can find the puff balls. They are excellent food when sliced young, firm and white inside, and fried in butter.

Along the north side of the trail there is a large bank where the moss is almost a foot thick. Look here for another of the tiny little mushrooms with a hair-like stem with a shiny dark cap.

When you reach the northern end of the trail, go down to the little marsh pool. See the skunkcabbage leaves that are eighteen inches wide and almost five feet in length. Some of the seed stalks are almost a foot in length.

Up along the ridge where there are a number of Arbutus trees you can find some new seedlings. These little plants are about six inches in height and at this stage the leaves are finely notched.

By the pond there is an old red cedar. If you look close you will see where a coon has climbed up into the branches.

Notice how the ants in their colonies are now "thatching" their mounds with fallen needles from the firs.

They Take Up Serpents As Sign of Their Faith

By HANK BURCHARD

BIG STONE GAP, Va. — Wailing grief over death and shouting joy in life everlasting, the members of the Church of God in Jesus Name buried Brother Oscar Franklin Pelfrey.

Pelfrey, 65, a lay minister of this declining Protestant fundamentalist sect, died last week after he was bitten on the forehead during a service by one of two rattlesnakes he was holding in his hands as testimony of his faith in his God.

Over the years the retired coal miner had been bitten seven times and seven times he recovered without medical aid. Each time strengthened him in his creed.

Taken From Bible

The gospel he practised with his co-religionists is taken from the 16th chapter of Mark, in which Jesus instructed his disciples:

"And these signs shall follow them that believe; in my name shall they cast out devils; they shall speak with new tongues; they shall take up serpents; and if they drink any deadly thing it shall not hurt them; they shall lay hands on the sick, and they shall recover."

Something above a score of those who follow this teaching literally have died from snakebite in the half-century since the sect was founded in the Appalachians.

About three dozen congregations in Virginia, West Virginia, North Carolina and Tennessee still handle snakes, although it is illegal in all but West Virginia.

They are not snake worshippers. Most of them hate and fear snakes. They take up serpents as a sign of their faith in God and of their submission to his will. "The only time I can abide the serpents is when the Lord Moves me to take them up," said Kenneth Short, who is a keeper of the reptiles used. "When the spirit is upon me, then I am not afraid."

The spirit is a real and personal thing to these people.

Some say, humbly, that God has spoken to them directly. Others see visions of Him. Many "speak in tongues" when fervor seizes them at the hours-long services.

Such displays lead mainstream religionists and members of other fundamentalist churches to shun or mock snakehandlers, who are a splinter group of the perfectionist Holiness Church.

Sect members term this "persecution" and accept it as part of the trials on earth that God has set for them. "The Lord's way is a hard way," Short said. "There is small ease in it."

The 45 or so members in the Church of Christ in Jesus Name were outnumbered by the curious and the scoffers as they squeezed into their tiny white frame church here for Pelfrey's funeral service. Some who showed anger at onlookers were gently chastised by their fellows.

"The other cheek, sister, the other cheek," an old man said to a teen-age girl who had hissed something about "ghouls" to a reporter.

They sang standard hymns, and others seldom heard outside these hills, in the guitar-accompanied driving rhythms from which folkrock derives. As the spirit moved them, different ones rose to testify:

'Not Afraid, Aman'

"Brother Pelfrey died in the faith he lived, aman, he was not afraid, aman," Said a holiness missionary who drove in from Ohio in a borrowed car. "He's gone now to a better place, aman, Pray God, aman, sweet Jesus pray that we may one day join him in that place, aman, where none is ever separated. Aman."

"Oh, Daddy, Daddy, Daddy, Daddy, Daddy, Daddy, Daddy how can you be dead? You were so good in life," a daughter cried as she embraced her father in the coffin where he lay in a grey suit.

"Yes, thank you, Jesus, take him Jesus, Jesus, Jesus"

—the woman, who had risen to comfort her daughter, paused and closed her eyes. Softly she began to moan and then to speak in tongues—"Owoo, ulla, ulla, bitmitimibob, bitmitimibob, artana, artana. . . ." After a few minutes, during which those around her regarded her respectfully, she sagged to the floor and was carried out into the steamy afternoon.

With a beat that rose and fell, raced and hesitated, but never stopped, with sermons and solos, duets and choruses from a choir of eight, the nasal harmony of the hills vibrated the church for nearly three hours.

Decals on Window

Heat beat through the closed windows—covered with plastic decals representing stained glass—as, in a 30-minute recessional, Pelfrey's wife, son, Billy Ray, four daughters, four brothers, five sisters, 13 grandchildren, five great-grandchildren, friends and neighbors filed past the grey steel casket, weeping, shouting, kissing him, straightening his tie and lapels, mussing his grey hair, shrieking, sobbing, speaking in tongues, fainting, stroking the Bible in his crossed hands, soaking his tie and shirt front with their sweat and tears as they leaned over him, clutching each other in the circle of fellowship, nodding to the man from the funeral home, making arrangements for rides to the Powell Valley Memorial Gardens, where they buried him.

Later that evening, at his mountainside home that is reachable only by a steep rocky trail, Roscoe Mullins, assistant pastor of the Church of God in Jesus Name, spoke reverently of Pelfrey's death.

Mullins, who was the last one to handle the snakes before Pelfrey took them up, said Pelfrey did not cry out when the four-foot yellow timber rattler fastened its fangs in his brow.

Ready to Die

"He had always tried to live according to God's will, and he was ready to die," Mullins said. "That man believed 100 per cent."

"He asked each one to pray for him, and we did, and he was content. He could have gone to the doctor and got the serum and it might have saved his life, but he said if the Lord wanted to save him, he would."

The snake handlers say that sometimes God allows the death of those who are bitten—or who intentionally drink lye or strychnine—to prove to those within and without the church that the danger is real.

The way of their faith is hard, as Short says, but it seems to give them relief from their everyday lives, which also are hard in these mean sulphrous hills.

After they had buried brother Pelfrey, most of his brethren seemed refreshed, as though they had come from a wedding rather than a funeral.

Nathan L. Gerrard, chairman of the sociology department at Morris Harvey College, Charleston, W.Va., says snake handlers are happier and better adjusted than their neighbors who follow other faiths.

Gerrard, who with his wife studied the ways of the sect for seven years, wrote recently in "Trans-Action," a social science monthly:

"Snake handlers generally are poor even by the modest standards of this depressed region, and have little hope of improving their lot. Many (like Pelfrey) are coal miners made jobless by mechanization and failing mines.

"They prefer religious hedonism to reckless hedonism, with its high incidence of drunkenness and illegitimacy.

"Religious hedonism is compatible with a puritan morality—and it compensates for its constraints."

(The Washington Post)

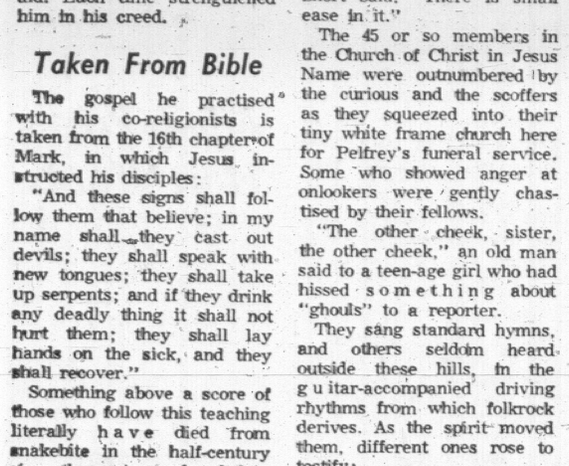

Rattler

TEILLET
. . . plum job

MACALUSO
. . . bank's best?

'Gathering Together The Reins of Power'

By PETER C. NEWMAN

OTTAWA — Ten weeks have passed since the election and Pierre Elliott Trudeau, the buoyant flower child of the shopping centres, has turned into a brooding, mysterious Prime Minister secluded in his office, mapping his government's first parliamentary session.

Newman

It's all a little reminiscent of a scene from one of those Cinerama spectaculars (Circa 1953) about the glory of Rome when the night before a decisive battle, the emperor paces his tent in lonely splendor and his shadow is glimpsed against the glow of late-burning lamps.

Trudeau's major pre-occupation is the throne speech that will open Parliament on September 12.

At first, the new Prime Minister and his cabinet were pondering the desirability of concocting a kind of master-plan that would set out all the legislation the government would try to implement during its five-year mandate.

Details Too Risky

But even though this presumably would have expressed a clear order of priorities, it was decided that to spell everything out was too risky since economic recessions or other unpredictable circumstances might interfere with long-term commitments.

Instead, it has been decided to draft a short throne speech that will outline only that part of the government's program likely to be implemented during the 1968-69 session. This should make it a very different document from the Pearson government's throne speeches which were mild-minestrone mixtures of solid plans and vague promises.

Highest priority will go to the government's language bill, a reform of the House rules, the presentation of a budget, and a general tidying up of bills left over from the last administration.

Most of the action in the new government so far has involved the quiet gathering together of the reins of power by the Prime Minister's staff. The regional-desks scheme has started to operate under the direction of Pierre Lavasseur and party workers across the country are being contacted in order to establish the links which hopefully will provide the policy input needed to give the government its promised regional orientation.

Touring the West

Western regional desk director David Thomson is currently touring the west, while Lavasseur and his assistant, Jean Hache, will soon leave for Quebec and the Maritimes.

The most interesting innovation in the PM's office has been the establishment of a talent bank. Run by program secretary Jim Davey and his assistant, Gwen Clark, the Trudeau talent bank consists of files on Canadian experts in various fields who have expressed a willingness to contribute their talents — temporarily or on a permanent basis — to government service.

Eventually the talent bank will also reach out and recruit men and women of special ability. These files will provide the names from which all appointments that don't come under the public service commission will be made. (This includes about 300 order-in-council appointments made every year, as well as service on government task forces, etc.)

The talent bank sounds, in theory anyway, like a very good idea. It should prevent the kind of last-minute patronage-tinged appointments that were prevalent during both the Diefenbaker and Pearson administrations.

Unfortunately, the bank appears to have developed a couple of alarming short circuits in the testing stages.

Two of the Trudeau government's early appointments — of former Liberal MPs Joseph Macaluso and Roger Teillet — scarcely qualify as the end results of objective talent hunts.

Cemetery Agent

Teillet, who was an agent for a cemetery company before going into politics, has been given a plum job as a member of the Canadian Pension Commission at $18,500 a year. Macaluso has been named to the research branch of the Canadian Transport Commission at $24,000 a year. The job had been previously advertised by the Public Service Commission as requiring post-graduate training in "economics, engineering or a related area."

Before going into politics, Macaluso was a lawyer in Hamilton.

In contrast, the government has made some highly-intelligent appointments to its task force on information.

D'Iberville Fortier, Bernard Ostry and Tom Ford are all professionals who are familiar with the new dimensions of communications.

They don't regard their assignment as a directive to discover more effective ways for Ottawa to manipulate public opinion. Instead they recognize that any society that wants to call itself just must consist of a well-informed electorate which feels a genuine sense of participation in government initiatives.

Likes Task Forces

Trudeau's emphasis on the task force — as opposed to the royal Commission — is in itself part of his determination to create a participatory democracy. Unlike royal commissions which tend to institutionalize themselves and produce long-winded reports which are usually shelved, task forces work quickly and informally, involving more outsiders in their deliberations.

The task force on housing, for instance, is being led by Paul Hellyer himself, so that citizens who have valid ideas will be able to present them at regional hearings directly to the mininster who'll be putting them into effect.

This task force, which hopes to produce its report by Christmas, is expected to go beyond the quantitative problem of housing.

"We realize most of us live in cities and we know that in many areas housing is scarce," says Lloyd Axworthy, a former University of Manitoba political science professor who is Hellyer's executive assistant. "But we still haven't developed any concept of what it means to be an urban nation. The city isn't just a place to live and work, it's not a town grown large, it's a different mode of existence."

One of the problems in formulating contemporary and relevant urban policies is that the jurisdictional web allows the federal government only a limited role in urban affairs.

It can have a large indirect effect, however, by the allocation of government buildings, and the use it allows of government lands. The task force planners hope that some formula can be evolved which would give Ottawa more than an advisory function in the evolution of Candian cities.

Politics in Cities?

An important side effect of this concentration on city problems may be the long overdue urbanization of Canada's political parties and the introduction of party politics into municipal elections.

John Lindsay's success in New York may set an example for other ambitious young Canadian politicians to use the mayoralty as a stepping stone to federal office. There is a strong feeling among the experts who have studied this problem that the next generation of Canada's political leaders will receive their training in the mundane confrontations of municipal councils.

"This is the age of the urban crisis," J. K. Galbraith, the U.S. economist, has written. "The day is coming when no one will be considered really ready for higher office until he has been a successful mayor."

Canada is already an urban-oriented country but by the end of this century—only 32 years from now—we will have to create cities to house an additional 21.5 million Canadians, the equivalent of ten new Torontos.

The problems involved in this growth should tax the imagination of all the talent banks and task forces we can muster.

'PROTEIN GAP' GETTING WIDER

By WILLIAM HINES, World Book Science Service

WASHINGTON — The greatest challenge to science and technology today, more important than going to the moon or discovering a cure for cancer, is closing of the "protein-gap"—the difference between the amount of essential nourishment human beings need and the amount they actually get.

It is no secret that this gap is wide and getting wider in most parts of the world. Nor is it a secret that agriculture is failing to meet the growing needs of burgeoning world population, despite much theoretical and practical work to improve the yield of farming and grazing lands.

Humanity's salvation will come in the long run, if at all, not from the land but from the water where life began. Before salvation can be realized, however, some important changes will have to be made in man's attitudes and techniques regarding exploitation of the oceans, seas, lakes and rivers of the world.

The art and science of "aquaculture" — purposeful farming of watery regions—is in most areas of the world about where agriculture was 10,000 years ago. Hunting and gathering are cultural marks of barbarism, not civilization, yet these are precisely the techniques used for most of the world's commercial fishing.

The waters of the world, particulary those that are landlocked or near shore, are incredibly productive—or could be, if they were properly managed. H. L. Mencken once called the Chesapeake Bay "a vast protein factory," and so it is; but few factories on land could be managed so inefficiently without going broke.

●

Actually, what is required to bring aquaculture to parity with agriculture is not breakthroughs but development. The problem is innovation, not invention; the application of existing sciences and technologies to the special conditions that exist beneath the surface of the water.

An especially attractive feature of aquaculture is that practically anyone can engage in it, given a watery tract to farm, a modest grounding in good husbandry practices, and a minimal capital investment. Yields of edible animal protein, measured in tons per acre per year, are truly prodigious.

Of all nations, Communist China has gone farthest to demonstrate the practical advantage of aquaculture. The world's most populous nation, China is today one of the chief fishing nations of the world in terms of tonnage landed (she leads the United States), yet China has no offshore commercial fishing industry worthy of the name. The bulk of her vast catch—measured in the millions of tons per year—is actually a farming operation, the harvesting of cultivated fish grown in ponds.

●

Water creatures are marvelously responsive to their environment, and this environment can be manipulated quite easily to suit the aquaculturist's convenience. A slight change in water temperature or acidity can start or stop a breeding or growing cycle.

Fish give a new dimension to the "population explosion" concept, and there too is hope for mankind. In the wild, one fish egg out of a thousand may develop into an adult; under aquaculture the survival rate from some species runs as high as 70 per cent.

In much of the world today, aquaculture is keyed largely to the luxury trade: raising rainbow trout in Idaho and Denmark, tempura shrimp in the Inland Sea of Japan, flat oysters in Brittany and Blue Points in Long Island Sound.

Yet this need not be the case as has been demonstrated by the poultry industry in North America. Only 40 years ago "A Chicken in Every Pot" was a campaign slogan. Today chicken is just about the cheapest item on the meat counter.

Light at the End Of a Tunnel in Time

By ART STOTT

Some men whom I consider friends poke gentle fun at an ambitious excavation project I initiated in relative youth at Shawnigan. It seemed to me, as a comparatively young man, that a person could, with perseverance, excavate a basement under the shack I have erected there, picking away at the hardpan and wheeling it out a barrowfull at a time. That is still my belief, but the rewards of excavating hardpan come more slowly than I had thought.

Stott

My jocular friends, wearing formalized grins, accost me at times with the query: "Still digging that hole at Shawnigan?" My responsive smile is a mite sickly, my reply tired: "Yes, Rome wasn't built in a day, you know."

The thought occurs to me, after a decade or two with a pick and shovel in the bowels of the earth above Cigarmakers' Bay, that the Roman comparison is more apt than I had imagined. I wonder now how the Romans built their city during a mere five to seven centuries of its imperial majesty, in time for it to decline and fall. No doubt they accomplished the marvel by the use of slave labor. I have no slaves at Cigarmakers' Bay — only a Ph.D. son-in-law who varies, on occasion, a career in solid state physics with experimentation in solid state Shawnigan hardpan. I draw the conclusion from the infrequent experiments at the lake that solid state physics is less impenetrable than solid state Shawnigan hardpan.

★ ★ ★

Yet, with one of those revelations vouchsafed the simple in mind and heart, I have found proof of another familiar saying: time, in truth, has its softening influences. Until this summer, it passed my belief that anything short of high explosives would reduce the obduracy of the particular hardpan in which I worked. It stood, year after year, granitic in its rejection of my pick. This year it yields a little. I have pondered on this. It is my practice to spend at least as much time pondering a job as attacking it. And I have come to a conclusion which blunts my criticism of the kind of weather we have had.

By my reckoning, the gentle and not so gentle rains of a wet spring and damp summer have seeped through the upper layers of Shawnigan earth to moderate the formerly harsh character of the element in which I have labored. The hardpan yields to my pick as easily as the rocks now — and on occasion, with sufficient undercutting, can be drifted down.

In gratitude I have effected a compromise with the hardpan. If it keeps yielding, as it has on recent weekends, I shall leave half of it untouched, making only a half-basement. In the manner of a reclusive mental case. I have explained this to the hardpan. Talking to hardpan is not, perhaps, as idiotic as some may think. Other diggers I have known have also spoken to Shawnigan hardpan, but in a lexicon for which there is no room in a family newspaper.

Still, mine has been a one-sided conversation. The hardpan seems insensitive to words and lacks even the fugitive articulation old Omar attributed to the potter's clay.

★ ★ ★

Neighbors passing by and hearing my monologue, shake their heads in mild distress and think dark thoughts, wondering, no doubt, if the once-young man they saw disappearing into the earth has parted company not only with the sweet, fresh air above ground, but also with sanity.

They shall be reassured. During the next three weeks, in what is called my vacation, I shall be back in the hole again, this time with terminal intent. At this point I am not positive whether I or the half-basement will be finished first, but this is the year to end the excavation.

Should I survive, I shall offer my pick to Willard as a sort of poor man's Excalibur, the weapon which conquered the unconquerable. In this day of the bulldozer and back-hoe, it is quite conceivable that a pick, a plain, ordinary, common pick, may become an article of historical, if not archeological importance. If the Archives want it, it is only an act of citizenship to make the donation.

Still, such a gift would involve sacrifice. Without a pick, how will I dig out a column on a barren day, how will I fill in a rainy vacation at Shawnigan, what will I use for a conversation piece?

There will be compensations. When I'm again asked the weary query: "Still digging that hole at Shawnigan?" I shall be able to squelch the questioner with a curt "No." What more could a man want from his annual holiday?

THE GALLUP POLL

Health and Knowledge Believed Improving

By the Canadian Institute of Public Opinion

Majority opinion among 11 countries in the Commonwealth, Europe, and the U.S. believes that mankind's health, knowledge and intelligence is improving. For knowledge this level of opinion runs between 80 per cent and 90 per cent. For health and intelligence it is over 60 per cent in all countries surveyed.

To assess these national attitudes, affiliated Gallup Polls asked identical questions in the 11 countries, to determine for each factor, whether the people believed the situation was improving or worsening.

A comparison of opinion as between Canada, Great Britain, and the U.S. shows closely parallelled attitudes—with the main exception that Americans are much more convinced that intelligence is improving.

In Canada, and elsewhere, however, a solid segment of the public is of the opinion that mankind's health has not improved.

	Canada	U.K.	U.S.
Health			
Improving	62%	68%	69%
Worsening	21	16	22
No change	11	9	6
Can't say	6	7	3
Knowledge			
Improving	82	78	88
Worsening	4	5	6
No change	7	12	3
Can't say	7	5	3
Intelligence			
Improving	66	66	80
Worsening	7	7	7
No change	21	19	9
Can't say	6	8	4

PROFESSIONAL DENTURE CLINIC

VICTORIA

Suite 216, 895 Fort Street
Phone 386-8031

Offering a complete professional denture service under the care of fully-qualified and licensed dentists.

ACADEMY OF DENTISTRY
A non-profit society sponsored by the College of Dental Surgeons of British Columbia.
GEORGIA MEDICAL-DENTAL BUILDING,
925 WEST GEORGIA STREET, VANCOUVER 1, B.C.

NEED MONEY!

Use the equity in your home and get the cash you need now for that newer car, home inmprovement, bill consolidation, or any worthwhile purpose.

Borrow $ 1,550 ------- Borrow $ 2,000
Borrow $ 3,000 ------- Borrow $ 4,000
Borrow $ 6,000 ------- Borrow $ 8,000
Borrow $10,000 ------- Borrow $15,000

Why pay high interest rates when you can use the equity you have in your home to arrange a low cost loan tailored to suit your budget. If you need money for any worthwhile purpose, give us a call at 386-7565 and enjoy the advantages of a Homeowners Loan. We're understanding.

Associated Homeowners Finance Ltd.

CALL US NOW
912 Douglas Street 386-7565

A 16th Century Bed For Young Runaways

COAST FATED TO SOGGY END

EDGAR CAYCE ON PROPHECY, by Mary Ellen Carter, Paperback Library, 305 pages, 75c.

EDGAR CAYCE — THE SLEEPING PROPHET, by Jess Stearn, Bantam Books, 287 pages, 95c.

Reviewed by Marion Jenkins

For those interested in occult literature, a new pocketbook edition of **Edgar Cayce on Prophecy** by Ellen Carter has recently appeared. With this publication, there has been a revival of interest in Cayce's life and work compiled in such pocketbooks as **Venture Forward** by Hugh Lynn Cayce, **Edgar Cayce on Reincarnation** by Noel Langley, **Edgar Cayce on Atlantis** by Edgar Evans Cayce (all three from Paperback Library, 60c to 75c), and the popular biography, **Edgar Cayce — The Sleeping Prophet** by journalist Jess Stearn.

Cayce, who died in 1945, was a simple, religious man with little formal education. Yet, when in a trance, he could predict in knowledgeable terms future events — some of which have since occurred — in addition to offering home remedies for minor illnesses and suggestions for the cure of more serious diseases, such as cancer and arthritis.

The predictions which have materialized, such as the years the two world wars would begin and end, the death of John F. Kennedy, and the racial strife in America, begin to convince one that there are even more startling possibilities for our future.

Atlantis Emerges

The most disturbing prediction is that Los Angeles, San Francisco and New York will be destroyed, in all probability by earthquakes, and that most of the west coast will slip into the sea.

Geologists with their technical knowledge cannot deny such possibilities. The 1964 Alaska Quake actually set the stage for the truth of Cayce's predictions to occur between 1958-1998.

He stated that "the early portion (of these years) will see a change in the physical aspect of the West Coast of America."

One of his most excitingly optimistic predictions to materialize in the more immediate future (1968-69) is that the sunken remnants of the lost Continent of Atlantis would rise again in the waters around Bimini.

New Russia

Two other fantastic predictions — not to occur as immediately as the previous one — is that there will be an end of communism in Russia with a liberated Soviet — in alliance with the U.S.A. — becoming "the hope of the world," and the Christianization and democratization of Red China.

The subject of reincarnation is also explored in Cayce's life readings. According to Jess Stearn's account, "these were designed to dilineate past lives, which had most influenced this one, revealing attitudes, inclinations, and personalities presumably carried over from earlier existences in different bodies."

Of the two books particularly being reviewed, Mary Ellen Carter's (under the editorship of Hugh Lynn Cayce), although not as dramatically presented as Stearn's biography, is more factual and impartial, and thus more credible.

Stearn's book, on the other hand, is badly written in a rapidly journalistic style which gets bogged down in personal as well as repetitious details. Nevertheless, through both books, one cannot help being impressed by Cayce's life and work.

Russell's Genius Takes Dull Turn

THE AUTOBIOGRAPHY OF BERTRAND RUSSELL (Volume II) 1914-1944. McClelland and Stewart, $8.95.

Reviewed by Joan Coldwell

Where the first volume of Bertrand Russell's autobiography was uniformly lively, witty and informative, the second is patchy, underdeveloped and often plain dull.

It is all the more pity when it deals with such obviously fascinating material. The period covered spans the two world wars, a bleak time for Russell, both intellectually and socially.

In the first war he was imprisoned as a pacifist; during the second he was hounded around America, having been denied a job at City College in New York on the grounds that he had written works "lecherous, libidinous, lustful, venerous, erotomaniac, aphrodisiac, irreverent, narrow minded, untruthful and bereft of moral fibre."

This was the period of Russell's remarriages. With his second wife he founded a private school to experiment (unsuccessfully) with progressive methods of education for their children. The break-up of this marriage is not discussed; in 1936, Russell married Patricia Spence with whom he had collaborated on various historical writings.

There are some very moving passages in the book, particularly in Russell's wartime letters, and there are lively glimpses of other personalities, such as D. H. Lawrence and T. S. Eliot.

But the method of the autobiography is at fault. It is not always clear, for example, whether parts were written during the period described or many years afterwards—little appears to be of recent composition.

Further, more than half the book is taken up by selections of personal letters and since Russell had a habit of repeating the same passage to several correspondents, these often fail to interest. There is a splendidly rhetorical exchange of letters on the loss of a hat but this is the only time one catches anything like the wit of the previous volume.

When the projected third volume brings Russell's story up to date, the complete autobiography will be an invaluable record of the times as well as of an individual genius. Because of this, the present book is certainly important, but it is not the absorbing reading one hoped for.

PRIZE CHILDREN'S BOOKS

Braving the Wilds of a Museum

FROM THE MIXED-UP FILES OF MRS. BASIL E. FRANKWEILER, written and illustrated by E. L. Konigsburg. McClelland & Stewart Ltd., 1967, 162 pp. $4.75.

THE WHITE ARCHER; AN ESKIMO LEGEND, written and illustrated by James Houston. Longmans Canada Limited, 1967, 99 pp. $4.25

THE OWL SERVICE by Alan Garner, Collins, 1967. $3.50.

Reviewed by KAREN SMITH

The Canadian, United States and British children's book awards traditionally have gone to strange mixtures of books, from the obscure to the wildly popular. The three 1968 choices all reflect their national cultures, but, like earlier award choices, they vary considerably in their relevance and appeal.

From the Mixed-Up Files of Mrs. Basil E. Frankweiler, winner of the American Library Association's Newbery Medal, should have the most popular appeal, despite the cumbersome title. It's a run-away-from-home story with well-defined, intriguing characters and lots of extras.

Bored with being good-old-straight-A's Claudia and stuck with a tiny allowance and the thousands of unjust chores falling to the oldest child and only girl in a New York suburban family, she wants to be gone long enough to give her parents a lesson in Claudia-appreciation.

Nine-year-old second brother Jaimie is chosen to go along because he can keep his mouth shut and, being a tightwad and a cheat at cards, he can contribute his fortune of $24.43.

Not one of these off to the woods with the bugs and dirt runaway trips for Claudia, though.

A Fake Angel?

The Metropolitan Museum of Art provides their comfortable big city anonymity for over a week. With an enormous 16th century bed to sleep in, and the restaurant fountain to bathe in, their only problems seem to be avoiding the guards and eating on their slim allowances.

The impetus for the story comes in their unexpected necessity of finding out whether the new, highly publicized angel statue in the museum was actually done by Michaelangelo, just because they had to know, for themselves. The quest eventually leads them to Mrs. Basil E. Frankweiler, the former owner of the statue, and the crusty, rich old woman who narrates the whole book.

Claudia's need to identify herself, Jaimie's refreshing bluntness, and Mrs. Frankweiler's acid comments throughout make this award choice a tale well told and, I predict, one to be well received by both children and adults.

At the opposite pole in setting and mood, **The White Archer,** by James Houston, Canadian Book of the Year Award winner, should nevertheless have just as firm a place among the variety of important children's books. Full of bold, basic action and offering more than a surface dimension, it transcends the limitations of its Eskimo setting, although it could never have the wide appeal of a realistic story close to children's experience.

Simple Strength of Drawings Catch Flavor of Eskimo Life

The same author-illustrator produced the 1965 winner, **Tikta'liktak,** an Eskimo legend similar, although perhaps not so far reaching, in implication. The earlier book was a well told survival story, but **The White Archer** goes beyond it to demonstrate to what purpose we live.

Wisdom Wins

Kungo survives an Indian massacre of his Eskimo village (his parents killed and sister carried off), and dedicates himself to revenge. After living two years with a seal hunter's family, he makes the fierce journey to an old archer and his wife, to learn the arts that will kill his enemies. But when he arrives at the Indian village to avenge his family years later, armed with the mighty bow Kikavik, pure white clothing sewn by the old woman, and a team of wolf-dogs he had raised himself, he cannot kill his enemies, but spends his fury in deadly accurate near-misses, piercing their clothing. He had absorbed the beauty of spirit, dignity and wisdom of the old couple and their deformed but strong dwarf companion as they traveled, hunted, sang and worked together.

The stark simplicity of the language, which could be read by an eight or nine year old, matches the Eskimo experience, and carries the richness and strength necessary to the dignity of the telling.

Hypnotic Owls

Perhaps the British Library Association's Carnegie Medal winner, **The Owl Service,** by Alan Garner, of the three award books is least understandable to children outside its own culture. It maintains a present day Welsh setting with the brooding atmosphere of the **Mabinogion,** a collection of medieval Welsh tales, penetrating and influencing the lives of ordinary people.

Alison and Roger, upper class English children living in Wales, and Gwyn, the Welsh son of their housekeeper, discover a dinner service painted with designs which can be seen either as owls or as flowers; whereupon the children begin to be taken over by the characters from the legend of the woman created from flowers and later turned into an owl for unfaithfulness to her husband.

Alison has near hypnotic spells where tracing owls and scraping the paint off the plates seem her only relief, and Gwyn tries to unravel the rest of the legend and extricate himself and Alison from it.

The primary weakness lies not in its elements of fantasy, but in the story's vagueness. The conflict never becomes focused or defined, and even after the final scene when Gwyn and his mother try to leave during a terrific storm and Alison psychologically accepts herself as flowers, not owls, the reader is left trying to sort out what actually happened. Indeed, almost nothing concrete does happen.

The Owl Service never actually moves into the realm of fantasy, and in this Garner has departed from his earlier widely acclaimed style of fantasy, in his **Wierdstone of Brinsigamen** and its sequels, which followed the Tolkien and C. S. Lewis tradition of a separate world where the forces of good and evil confront each other dramatically, usually in battle. Garner's present type of mood-fantasy interlaced with the real world is better offered to children in Lucy Boston's Green Knowe Books or Elizabeth Goudge's **Little White Horse** and **Linnets and Valerians.**

Another element of **The Owl Service** which would be strange to most Canadian children is the awareness of a class-locked society which pervades the realistic side of the story.

Gwyn is ambitious to raise his station through education and elocution, but Roger, at one point, says to Alison, "OK, he's intelligent: but he's not one of us and he never will be. He's a yob. An intelligent yob. That's all there is to it." This concept may need exposure, but in a total setting which is more comprehensible.

The combination of the intricate and vaguely realized world of Welsh legend, the class struggle, and a terrific dose of British and Welsh slang and coloquialism will probably deter all but the most determined non-British child from reading this Carnegie medal winner.

Empty Sex Well Bared

A BRAND NEW LIFE by James T. Farrell, Doubleday, 372 pp. $6.95.

Reviewed by Grant McOrmond

A Brand New Life is the fourth and final novel of the quartet that James T. Farrell has constructed around the lives of Roger Raymond and Anne Duncan in the Chicago of the twenties. It is not necessary for readers to have read the earlier parts of the series to understand or appreciate this latest work. Indeed, there will be many who may find in **A Brand New Life** an incentive to work back to the earlier **Lonely for the Future, What Time Collects** and **The Silence of History.**

Like most of Farrell's work, **A Brand New Life** is deceptively simple in both plot and style.

Anne Duncan Daniels, having divorced Zeke Daniels, moved from Valley City to Chicago in 1928, anxious to create a new life for herself in the city. Almost from the day of her arrival she meets and has an affair with Roger Raymond. When their passion wanes, she leaves him and runs off with his brother George.

Anne is a woman of no social or intellectual pretensions. Since the story is told with her voice, Farrell has managed to create and maintain the idiom that one would expect of a waitress of limited background.

SUBTLE IRONY

Yet with Farrell's artistry, the simplicity of the narrative in no way limits the reader's rich experience. Indeed, **A Brand New Life,** by practising economy of means, heightens the subtle irony of the lives depicted, until, as one closes the book, one becomes aware that Farrell is writing, in fact, the tragedy of modern life.

What Anne Duncan is seeking as she arrives in Chicago is a new freedom, a freedom from the moral censors of Valley City, from the restrictions placed on her life by being married to one man, a man whose family looked down upon her as a social inferior. What she finds is sexual freedom as she enthusiastically initiates her affair with Roger Raymond.

Without her being aware of it, Anne finds in sex a surrogate for a sense of purpose and a sense of identity. She is anonymous in Chicago, without interests or occupation. By revelling in the excesses of the flesh, she is able to ignore her own poverty of mind and spirit.

ESCAPE TO ART

Both Roger and George Raymond, on the other hand, if less admirable characters, are more honest with themselves and more conscious of their loneliness and isolation. Neither has the courage to take on the responsibilities of marriage or a settled life, but both strive to find in art, at times even fraudulent art, a meaning and purpose to life; they seek their answers in a substitute for life rather than in life itself.

Some readers may find themselves disgusted with the uninhibited sordid sensuality of **A Brand New Life.** To see only that is to see only an unfair portion of what Farrell is attempting to show. The novel is not an erotic experience, but rather a profoundly moving exposure, layer by layer, of the muddled personalities of those who are caught up in the impersonal, meaningless existence of urban life.

Widest U.S. Street

Canal Street in New Orleans, once the demarcation line between the Creole and American settlements in the Crescent City, is the widest main street of any large city in the United States, measuring 171 feet from curb to curb and is reputed to be one of the best and most spectacularly lighted in the world, according to the Louisiana Tourist Commission.

I Have to Leave Mytown and Head for Bytown

. . . In other words, Parliament has been summoned, and I must leave Esquimalt-Saanich for Ottawa. I'll be leaving on September 5th, so the next few days are going to be mighty busy. If there's something important you'd like to discuss before Thursday, please phone

382-9131

FOR AN APPOINTMENT, OR YOU MAY MISS ME.

The Cadillac Ave. office will close on Sept. 5th—but you can always get in touch with me by phoning my personal representative in the constituency at 477-5431 after that date. I'll be back soon . . .

David Anderson

DAVID ANDERSON

Your M.P. for Esquimalt-Saanich

Books

Edited by Anthony Jenkins

Beheaded Mouse In a Mad World

ALL THE LITTLE ANIMALS, by Walker Hamilton. Doubleday (for Gollancz). 127 pp. $3.75.

This chilling little book is a difficult one to describe.

It belongs to a genre that is growing increasingly larger, in which an unworldly narrator — a child or a madman — lays bare the sophistication of modern life with the innocent logic of his own naivete. I suppose it all started with Holden Caulfield, and the type has been given new impetus by the mad Indian narrator of Ken Kesey's brilliant **One Flew Over The Cuckoo's Nest.** Their success has spawned a host of imitators in the U.S., but it is interesting to see an English novelist trying his hand in this style.

The narrator here is Bobby Platt, a retarded man-child of 31: "I was never a boy, not like other boys anyway, and I'm not a man like other men. I'm just me." Bobby meets up with a strange little man who calls himself Mr. Summers. The fact that the setting is Cornwall might suggest pixies, but it turns out that Mr. Summers is a refugee from commercial society, and he spends his life trudging the country lanes picking up the remains of "all the little animals" who have been run over. Bobby decides to join him since he is on the run from his step-father, "the Fat", who seems to stand for all that is cruel, rotten and modern.

DEADLY THUMB

Written in Bobby's childish style, the book succeeds as a stark little allegory that hits out against human cruelty and the almighty motor car. Seen through the narrator's "simple" eyes, events take on a heightened surrealistic quality: "His thumb had a very sharp, hard looking nail on it. It was like a curved knife . . . The thumb moved again and the mouse Peter's head went red with blood and then the head came off and the squealing stopped."

Yet beneath the shocks there runs a lyrical appreciation of a forgotten countryside: "The snails! Don't you think they look like ships? They carry their shells like great billowing sails, and the antennae look like the prow of some exotic galleon."

But as so often happens with this type of story, the book does not go much beyond the allegorical surface: a country life is not the simple heal-all that the story implies. The plot is clever and certain passages stick in one's mind, but it remains one-dimensional.

A.W.J.

COHEN
. . . upheaval due

Aging Poet's Hurt Words

Despite the fact that he is over 30 — horrors of horrors — Leonard Cohen, the Canadian poet, novelist and ballad-maker, is one of the more articulate voices of the now-generation.

The son of an affluent Montreal family, he says this of himself: "I've been on the outlaw scene since I was 15. I had some things in common with the beatniks, and even more things with the hippies. The next thing may be even closer to where I am."

So now he lives on the Greek island of Hydra with Marianne, whom he calls "my lady," and their seven-year-old son, Axel. Occasionally he returns to Montreal to renew his "neurotic affiliations."

As a sign that Western civilization is due for a permanent upheaval, he notes that all the most sensitive of his contemporaries "are convulsed with pain." His latest message to his fellow sufferers can be found in **Selected Poems,** recently published by McLelland and Stewart.

TRIUMPH
SPITFIRE

Victoria's Best-Selling Sports Car At Only $2298

Brian Holley MOTORS LTD.

NOW 2 LOCATIONS

New Car Showroom Parts Service 750 Broughton 384-1161

New and Used Car Sales 3319 Douglas

BESIDE A & W DRIVE-IN

384-3221

Do You have to Sell Your Property?

THEN DON'T WASTE TIME!

JOIN

THE SOCIETY OF SATISFIED SELLERS

(UNLIMITED)

under the personal direction of

MR. A. J. GREENE, F.R.I., R.I. (B.C.)

Victoria's Leading M.L.S. Real Estate Salesman

50 New Members in 1968 Whose Combined Properties have Been Sold for More than

ONE MILLION DOLLARS!

How to join? Your membership application commences with an exclusive listing of your property.

FOR FULL INFORMATION, CALL

384-8126 MR. GREENE 385-0795

Pemberton Holmes Ltd.

1002 Government Street

Organ Expert Stops Squeals

By BERYL PROUDMAN

"Send for Hugo Spilker" is a cry that goes up whenever one of the 40 organs for which he is responsible runs into difficulty. If pipes shift and creak with cold or refuse to stop a howling cipher of anguish, help is at hand.

Vancouver Islanders have become so accustomed to Mr. Spilker's ministrations over the past nine years that many of us have forgotten the dark days when the only way to stop a squealing pipe was to stuff it with tissue paper or remove it altogether and manage without it until an organ-builder from the mainland came over on an infrequent tour of inspection.

Knowing that he took over only about 16 organs when he acquired the Vancouver Island franchise from Stan Haddon with whom he had been working in Vancouver, I asked Mr. Spilker what the other organ-owners did when their instruments needed repairs. "They just managed without, letting the organs deteriorate until things got so bad that something just had to be done" was his sad reply.

●

In Europe, where Mr. Spilker received his training, organists were expected to take care of the reeds which most frequently go out of tune and the organ-builder tuned only twice a year.

In North America the cult of specialization relieves organists of this chore but makes six-monthly tunings hopelessly inadequate.

For this specialization, Mr. Spilker is grateful because it keeps him busy and ensures that the instruments are properly tuned.

Since he has been here Hugo has persuaded many institutions that regular maintenance not only keeps the organ in better shape but, like a medical plan spreads the expense of occasional operations over a period of time, much easier to budget for than a crash remedial program.

Impressed by the organ-builder's skill, Graham Steed, a former organist of Christ Church Cathedral, suggested that he should come and live on the island. Though the transfer was a bit of a gamble, Mr. Spilker has never regretted moving to an area which has kept him busy for over nine years.

●

Particularly rewarding to this lover of organs is the fact that he arrived in time to save four antique organs which were just about to be scrapped when he discovered and refurbished them. The treasures he rescued are now in regular service in the Church of Our Lord, the West Gallery of Christ Church Cathedral, St. John's Church, Duncan, and in Cumberland United Church.

Though most of his work is done in churches he also maintains instruments in schools, private homes and funeral parlors.

Though he always envisages an ideal organ for each installation, Hugo Spilker willingly compromises wherever he can. Practical considerations urge him to use sound parts of old organs and build the renewed instrument around them.

Sensitive to the attachment of churchgoers to organs given as memorials, he tries thus to maintain a link with the deep-rooted past while adding modern improvements.

Those who ask for an instrument too large for their building are gently reminded that size does not denote quality. "The number of manuals doesn't tell you what is on them," he explains.

●

In persuading committees to let the organ speak out unmuffled by discreet curtain or seemly screen, Mr. Spilker argues that a concealed instrument must be larger and more costly.

Positioning the organ in the building is important to its sound, so wherever he goes Mr. Spilker scans large unused galleries. Very recently he found particular pleasure in lifting the organ at St. Andrew's Presbyterian Church out of the case in which it was embedded. The elevated and refinished organ now sounds far more effectively through the church.

St. Andrew's has invited the organist from Christ Church Cathedral to give a recital to celebrate the occasion in September.

Though he imports most of his pipes from the factory in Holland where he received his training, the master-craftsman "voices" them in his own studio.

Voicing, the art whereby a tuner brings individual pipes into accord with the rest of the organ, depends on the ear and taste of the organ-builder and so puts a personal trademark on each instrument.

●

Many organs have a distinct personality so that while some plod along uncomplaining for years, others, more neurotic, require constant attention.

There is something special about a custom-made pipe organ specially designed and built to fit the decor and budget of a particular building. Many institutions, which managed with an old reed-organ or an electronic instrument until paying off a mortgage or building a hall, start saving for their own pipe organ and, knowing his reputation as a builder, they turn to Hugo Spilker to help them.

INSIDE THE ORGAN at St. Andrew's Presbyterian Church is pipe expert Hugo Spilker. See story at left. (Bill Halkett Photo)

Outstanding Jazz Musician Taught Himself Vibraharp

By RUSSELL FREETHY

Twenty-five years old, almost shoulder-length hair, tasteful mod attire; impressive sideman credits, composer and arranger, and leader of one of the outstanding jazz ensembles of the day. Self-taught and playing with easy dexterity on the vibraharp and with total involvement in his music. This is Gary Burton.

Freethy

In 1959, Gary Burton attended the first National State Band Camp at Indiana State University. The next year at 17 he made his recording debut, with guitarist Hank Garland. The same year, he attended the Newport Jazz Festival with a jazz contingent from Nashville. But, because of a riot, they never did perform. An album (**After the Riot at Newport**) was all that came of it.

Two years later, he was awarded a Berkeley School of Music scholarship. Here he studied composition and arrangement, developed his talents and expanded his musical horizons.

In 1963, he joined the **George Shearing Quintet** and during this time had the first of his own works performed and recorded. He left Shearing a year later to join **Stan Getz**. The next two years were frustrating for him.

Working for someone else, with no chance to express his own ideas. With Getz, he was the image of a studious musician — crew cut, bespectacled and conservative in dress. Today his image mirrors his music. It is young and fresh, adventurous and original.

The Gary Burton Quartet was formed in April, 1967, with Burton on vibes, Bobby Moses on drums, guitarist Larry Coryell and bassist Steve Swallow. Roy Haynes has recently replaced Moses on drums. The music of the group is written by Burton and by Swallow.

On stage they are capable of arousing enthusiasm not only with an educated jazz audience, but in younger listeners as well. Burton makes a point of playing a rock concert or club maybe one in every ten dates. "It gets us to audiences we normally wouldn't reach. Unlike a rock group we don't captivate an audience with volume. The people have to listen for our music. It's a challenge."

Their success with younger audiences is comparable to that of Charles Lloyd. Visual, musical and generational appeal.

They have been booked into a variety of clubs and jazz workshops such as the Village Vanguard in New York and the Electric Factory, a rock haven, in Philadelphia. They have toured back to back with some of the biggest names in jazz. And a concert in Carnegie Hall to top it off.

This year is a big one for the quartet. They have played at Newport and will play in Monterey (if it happens). Currently on a 22-city tour of the U.S., they begin their second European tour in October.

RCA Albums by The Gary Burton Quartet: something new and exciting in jazz.

TIME MACHINE—LSP 3642.

DUSTER—LSP 3835.

LOFTY FAKE ANAGRAM—LSP 3901 (also available in a tape cartridge).

IN CONCERT (Carnegia Hall)—LSP 3985.

Charles Lloyd has lost two of his sidemen. His drummer, **Jack DeJohnette** has gone to the **Bill Evans Trio**, and his brilliant pianist, **Kieth Jarret** has been prevented from appearing in dates outside of the United States by Uncle Sam's draft board. At least his classificaion is fitting —1A.

Don Shirley, an exciting and impassioned pianist, is making a strong comeback after his long absence from the music world.

He will be the featured soloist of an all Gershwin program in the Hollywood Bowl on Sept. 7.

Read August Consumer Report

Three Point Motors Mercedes - Benz

SQUARE TYRANNY PLAGUES ART

By TED LINDBERG

At Pandora's Box Gallery, former Vancouverite Larry Kristmanson, who now teaches at the Alberta School of Art, is being featured in a one-man show of prints and paintings.

Lindberg

Once again we are treated to the same strongly-patterned rectilinear, architectonic land, aerial and sea-scapes; decorative and sometimes pretty—so lacking in pictorial or emotional conviction that they are about as stimulating as a blackboard filled with completed tick-tack-toe games.

We see so much of this sort of thing, even among local artists, that there seems nothing left but the prospect of discussing the relative merits and weaknesses of this kind of art.

Most of all, it evidences the tyranny of the square and rectangular format, which will yet cause the demise of easel painting, and underlines the necessity for three dimensional and eccentrically-shaped supports.

And where the landscape is concerned, there isn't a way that square or rectangular format hasn't been drawn and quartered; proportioned, reapportioned, fenestrated and colored; ad nauseam, from here to infinity.

Always Wonder

I always wonder at the complete lack of curiosity or cunning that exists among so many artists. The most cursory flip through some basic histories or art magazines should prompt something more than this sort of thing.

They could "lift" styles, techniques and imagery as much as a hundred years old; rework it to exhaustion, wallow in eclecticism; and still retain more integrity than they exhibit in these hackneyed and perfunctory topographies.

People buy this sort of thing, I know. It's well-carpentered, level and plumb. The images are recognizable and stay put. It offends no one, not even the decor, but unfortunately neither does it stir anyone.

If this old complaint is becoming a bit of a bore, you will at least share my own feeling of tedium about the oft' told tale which has simply become too oft' told.

This would be comparable to a situation where "the Tortoise and the Hare" were the only story recounted in the world of literature, or the only music, variations on "Three Blind Mice." A simplistic analogy, perhaps, but no more so than the case at hand.

So Little

Most people expect so little from art that they get exactly what they deserve: a picture that they cease to "see" after a week or two.

Kristmanson has four paintings in the show which are big enough in scale and bright enough in color to demand some continued attention. They are even pleasing in a superficial way, visionary and inventive to a point.

The artist has permitted himself the luxury of a little dripped paint, but not without the constrainment of somehow weaving it into a total design and blotting it carefully before it gets out of hand.

There is an overiding urge to combine something of the abstract and the descriptive in totally compatible terms, to the detriment of the painting.

In "Prairie Flight," the largest and the most successful of the paintings, Kristmanson evokes the landscape from aerial heights, revealing the natural abstraction of variegated green fields and contours, yellowed through a central path up to a horizon of light-to-medium blue bands. The composition is at least interesting because it can be read frontally or cartographically, providing a bit of ambiguity.

Bright Red

Another painting, "Harbour Pier," is a sectioned view, presumably above and below water, of a bright red superstructure composed of verticle dribbles, reiterated beneath the water's surface in blues and greens. Here, the structure seems organic rather than man-made, perhaps another redeeming factor to titillate the imagination.

Prints comprise most of the show: etchings, aquatints, lithographs, linocuts and a serigraph. Their themes are stylized variations on harbours; islands, shore-edges, mountains, cities and boats.

Art in Review

Mr. Kristmanson has mastered all of the technical means to making these prints, (I should venture to guess that he teaches graphics or printmaking), but again the resulting imagery is somehow manditory and half-hearted, as if these themes were used because everyone knows that harbors, islands, etc., per se, are things of beauty and profound importance.

Just possibly he nurtures some sincere and romantic feelings about this subject matter, but if he does, it is not because he has considered any of it sufficiently to make a reasonably significant statement.

It is reasonable to assume that everyone is particularly moved by certain symbols, experiences or conditions. It should follow then, that a person sufficiently equipped as an artist should find the means to make an adequately unique statement of belief.

Contrarily, I cannot accept that all the artists who are, in this day and age, nature painters, are really interested in nature, when they slight it and slander it at every turn.

More than often, what Mr. Kristmanson has done is to take a visual experience and "milk" it for the decorative design elements, instead of emotional and intellectual essence. The viewer is not likely to find any more reward in such a composition than was injected by the artist.

VICTORIA CABLEVISION LTD.

The Best Picture on

ALL THE CHANNELS

2 4 5 6 7 8 11 12 13

AND NOW CHANNEL 9 KCTS-TV

For Only $4.50 Per Month

FOR QUICK INSTALLATION PHONE

477-1884

DINGLE HOUSE

"For Your Dining Pleasure"

Featuring Prime Ribs of Beef, Steaks and Seafood.
(Closed Monday)

Reservations After 3 p.m., 382-8721

141 Gorge Road East

ROYAL VICTORIAN

RESTAURANT and COFFEE SHOP
230 Gorge Road East

Open 7 Days a Week For Your Dining Pleasure

7 a.m. - 2 p.m. for Delicious Breakfasts and Businessmen's Luncheons.

5 p.m. - 9 p.m. for Gracious Dining in a Friendly Atmosphere.

Chef Ann Brown Specializes in Packing Box Lunches and Catering for All Occasions.

Reservations: 385-5771

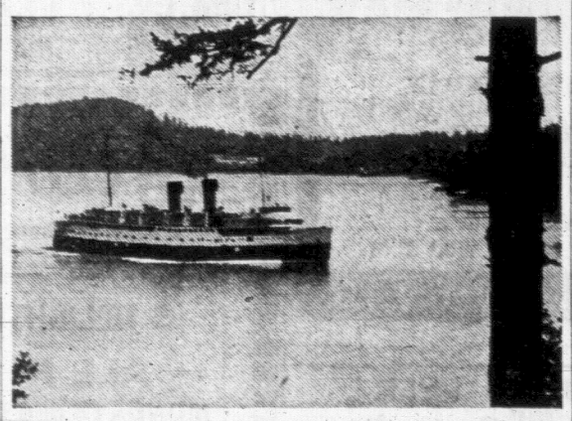

Sail away to Seattle or Port Angeles

Travel downtown to downtown aboard the luxurious Princess Marguerite. Sail the scenic coast and enjoy the sights from the deck or from one of the ship's many lounging areas. Relaxing. Fun. If you wish, take your car. Daily service.

VICTORIA – SEATTLE
Lv. Victoria 5:30 p.m. Ar. Seattle 9:30 p.m.
Lv. Seattle 8:30 a.m. Ar. Victoria 12:30 p.m.
Passengers – one way $6.00, return $11.00
Automobiles $8.00 each way

VICTORIA – PORT ANGELES
Lv. Victoria 1:30 p.m.
Ar. Port Angeles 2:45 p.m.
Lv. Port Angeles 3:15 p.m.
Ar. Victoria 4:30 p.m.
Passengers – one way $2.20, return $4.40
Automobiles $6.00 each way.

FOR INFORMATION PHONE
385-7771

TRAVEL Canadian Pacific
TRAINS / TRUCKS / SHIPS / PLANES / HOTELS / TELECOMMUNICATIONS
WORLD'S MOST COMPLETE TRANSPORTATION SYSTEM

Purple Onion
1037 VIEW STREET

SATURDAY
Presenting
SEIJA
EXOTIC DANCER
Music by
"The Neon Lighted People"
Reservations NOW:
386-0011 - 382-0222
Couples Only

Johnny's Restaurant

Where Old Friends Meet
at
Fort and Quadra

NOW OPEN
Sundays 11 a.m. - 7 p.m.
For Family Dining at Reasonable Prices
OPEN WEEKDAYS
7 A.M. - 8 P.M.

All Woodward Stores Closed Monday, Sept. 2, Labour Day

TURN ON AND BE TUNED IN WITH BACK TO SCHOOL SUPPLIES FROM WOODWARD'S

. . . for MORE of Everything in Class Room Needs

Brother 707 Portable Typewriter

The perfect machine for the beginner, the University student typing his notes, or for the home. All-metal construction with automatic tabulator and carrying case. It also carries a 5-year warranty.

A Woodward Special **59.99**

Reconditioned Typewriters

For the student learning to type, or the small office that needs a newer machine, choose from standard Royal, Remington and Underwood models fully reconditioned. They feature automatic tabulator, new keys, visible margin settings, jam key release and stencil device. 1-year guarantee.

SALE PRICE **89.95**

Woodward's School Supplies Main Floor

Coles Notes

- English Literature—Notes: Henry IV, Romeo and Juliet, Othello; Total Study Edition: Macbeth and King Lear. Each 1.00
- English Language—British Grammar simplified 1.00
  Dictionary of Synonyms and Antonyms 1.25
- Mathematics—Elementary Geometry, Grades 11 and 12 ..... 1.00
  Elementary Algebra 1.00
  General Mathematics, Grades 9 and 10, Part 1 and 2 ..... 1.00
- Science—General Science, Part 1 and 2, for Grades 9 and 10 ..... 1.00
  How to solve Chemistry Problems, Grades 10 - 13 ..... 1.25
  How to solve Physics Problems, 1.00
  Elementary Chemistry, Grades 11 and 12 ..... 1.00
  Elementary Physics, Grades 11 and 12 ..... 1.00
- History—Canadian History, World History from Ancient Times to 1500; World History from 1500 to the Present. Each 1.00

Exercise Books and Paper Sundries

- Woodward's Looseleaf Paper—8½x11, narrow, plain, wide or college ..... 94¢
- Woodward's See Tabs—5 punched and tabbed exercise books. Pkg. ..... 93¢
- Assignment Covers — Coloured Tang covers and labels. 7 in pkg. ..... 97¢
- Coil Steno Note Books ..... 27¢ and 37¢
- Typing Tablets ..... 23¢
- Fine Bond Typing Paper. Pkg. ..... 98¢
- 500 Yellow Second Sheets. Pkg. 1.15

SPECIAL! Slide Rule

Math and science students will find this 10" slide rule invaluable in their work. It features an adjustable Lucite cursor and is non-warping and smooth sliding. Also suitable for professional use. A Woodward Special 1.39

Woodward's Mayfair Phone 386-3322, Cobble Hill, Duncan, Ganges, Gulf Islands, Jordan River, Zenith 6544 (Toll Free). Store Hours: 9:30 a.m. to 6 p.m. Evening Shopping Thursdays and Fridays 'til 9. Closed Mondays.

PRIZE FILM MADE BY HOUSEWIFE

By LINDA DEUTSCH

HOLLYWOOD (AP) — When a painter becomes a director and a housewife turns film producer, what can the end result possibly be?

In the case of C. Soutine, it's an art film about an artist, and it has walked off with this year's Venice Film Festival's prized golden lion for best documentary.

C. Soutine chronicles with stunning impact the life, work and thought of Chaim Soutine, Russian-born painter who influenced the Paris school of impressionists and post-impressionists.

The movie was the brain-child of Rita Morrison, a Los Angeles doctor's wife who studied film at University of California at Los Angeles.

For her subject she chose Soutine, a painter whose reputation lagged behind his contemporaries.

But now, 25 years after Soutine's death, there was to be an exhibition of his work at the Los Angeles County Museum of Art. Curator Maurice Huchman set out for Paris to ferret out Soutine works hidden in attics and cellars of the artist's friends. With him went Rita Morrison.

In Paris they found one of Soutine's mistresses. Mrs. Morrison quickly hired a camera crew and filmed an interview with the petite Mlle Garde. They visited Mme. Madelaine Castaing, an early supporter of the artist.

"She showed us one of Soutine's portraits, Mrs. Morrison says. "She complained that it was dirty, and she called a maid and had her scrub the face with soap and water. I was horrified."

Back in Los Angeles with her film, Mrs. Morrison recruited Jack H. Lieberman, 38, onetime painter and lecturer in the humanities. As a film director he had several documentaries to his credit.

Lieberman brought in Ken Plotin, young cinematographer, and Fred Haines, screenwriter who had worked on the film Ulysses.

ROBINSON NARRATED FILM

Edward G. Robinson, a Soutine admirer and art collector, agreed to narrate.

Lieberman says: "In researching Soutine's life I found that he was haunted by a childhood experience. As a boy, he witnessed the Jewish ritual slaughter of a chicken."

Examination of Soutine canvasses further revealed tortured visions of dying animals—bleeding chickens, hulks of butchered cattle.

"He was a visceral painter," says Lieberman, "and the film had to be visceral."

The film opens in a slaughterhouse.

Then all is filmed in dark sepia tones—Peltin's idea. It gives the effect of viewing a very old photograph album.

Canadian Plays Not Plentiful

By INA WARREN

OTTAWA (CP) — "I find writing about the Canadian theatre or drama depressingly like discussing the art of sailing among the Bedouins."

Such was the caustic comment of one Canadian journalist and author in 1929 as he surveyed the country's theatrical scene.

Almost 40 years later, the number of full-time Canadian playwrights can be counted on one hand, and the average theatre-goer is hard put to remember the last time a Canadian play was staged.

"We will never have a Canadian dramatic literature unless we encourage Canadian writers," says Gladys Watt, an elderly silver-haired woman who since 1949 has been chairman of the Canadian Playwriting Competition.

Formed in 1939 by members of the Ottawa Little Theatre, one of Canada's oldest amateur dramatic companies, the competition attempts to give an outlet to aspiring home-grown playwrights.

Open to professional and non-professional writers who submit an original one-act play, the competition receives manuscripts from people in every walk of life, from Whitehorse in the Yukon to Souris, P.E.I.

WORK APPRAISED

This year more than 100 plays have been entered, with the winners to be announced today. Identified by a code number to ensure the author's anonymity, the plays are judged by a leading Canadian dramatist and returned to the writer with a frank appraisal of his or her work.

Why are only one-act plays accepted?

Mrs. Watt says competition officials feel that plays of two or three acts are too cumbersome for the neophyte author to handle. Another factor is that one-acters usually require only a small cast and a minimum of staging, which makes them more attractive to low-budget drama groups.

For those who think that a one-act play is easy to write, Mrs. Watt recalls the case of one man who entered the competition three years in a row, each time to have his entry torn to bits by a different adjudicator. Finally, in irritation he wrote to Mrs. Watt.

"Mad as a hatter, he informed me that he had had three plays on Broadway. I checked with the adjudicator, and sure enough he was a fairly well-known playwright. But he could not write a one-act play."

Each year, the number of entries in the competition increases and the manuscripts are presented more professionally.

But Mrs. Watt would like to see a lot more Canadian plays get on the boards — "Not because they are Canadian but because they are good theatre."

MEANT TO BE STAGED

A few years ago, a prize-winner written by a civil servant, A Button is Missing, was the first play to be held over in the history of the Ottawa Little Theatre.

Mrs. Watt feels that if that play can do it, others can.

The competition sees to it that the winning plays of each year are printed. They are then made available to drama groups across the country, which may write for them.

Mrs. Watts stresses that the plays "are not for private libraries, they are for production."

She says that although 53 plays are printed, "a lot of good ones are not printed; we can't print them — we haven't got the money."

Most of the plays produced are done by amateur groups in church basements or high school auditoriums. Others have been adapted for radio and television, and some have made it to Broadway.

Holder of a number of awards for her work to develop Canadian theatre, Mrs. Watt considers public indifference to Canadian authors her biggest stumbling block.

But in some ways things have improved. The first-prize play now receives $250 as compared to $5 in the competition's early days.

And Mrs. Watt says that in the early days she couldn't get anyone to read a Canadian play, let alone judge it.

DEEP VOICE of poet Dylan Thomas adds excitement to recorded anthology of verse. See story at right.

Africans Featured At Fair

The rebirth of Black Africa is highlighted in all its multi-cultured facets in the Africa Place complex at Man and His World, the permanent international exhibition in Montreal.

Of unique African design and decor, bordered by picturesque canals, Africa Place offers visitors a colorful look into the cultural, economic and industrial life of 14 nations from West and East Africa.

Africa Place signifies more than the presence of Africa at Man and His World, however. It is also a meeting place, a place where the cultures and people of the industrialized countries can meet the ancient cultures and developing economies of the emerging nations of the vast dark continent.

This Anthology of Works Read by Poets Themselves

The Caedmon Treasury of Modern Poets reading their own poetry. TC 2006.

By BERYL PROUDMAN

One advantage this two-record album has over most poetry recordings is that it has historical significance as a record of the actual voices of several great 20th Century poets.

Instead of exquisitely modulated, often intense but stylized readings by expert actors, we hear the gravelly voice of Robert Frost, old in experience, wise in philosophy and earthy as an apple.

Yeats almost sings his poems in his lilting Irish brogue and Gertrude Stein recites her hypnotically repetitive semantic jingles with the precision of a metronome.

What is lost in perfection of tone is more than compensated by the insight into the verses the poets' readings give. When T. S. Eliot drops h's and tipsily slurs "goo-nights" he obviously means his readers to hear the language of common folk in his poem Ash Wednesday.

The dark intensity of Edith Sitwell's voice adds power to her lines while Louis MacNeice's pinched scholarly diction is autobiographical.

His obsession with individual letters and rhythmic patterns have puzzled many students of E. E. Cummings' poems who will find his reading illuminating. As well as stressing internal rhymes sounds his lines as long smooth units without corners and fills gaps between words by drawing out vowels in a lyric intonation.

The sense rather than the shape of Marianne Moore's poetry is brought out by her practical comfortable voice but the cynicism of William Empson's social comments is underlined by his voice, so aloof and gentlemanly that it sounds like a Seller's impersonation.

he sounds his lines as long makes Stephen Spender sound very young and fervent, while William Carlos Williams and Wallace Stevens both squeeze

Diamond in The Groove

out their sentences with a painful jerkiness which makes them sound as though they are creating rather than reading.

Elizabeth Bishop is a delightful reader.

Her humorous shoulder-shrugging acceptance of the unchangeable is witty and charming, yet images like "a mystic three-legged carrot" and "a donkey who brays like a pump run dry" are vividly poetic.

Though many of these poets have died in the past few years, the tone of the album is "modern" and 13 of the 19 poets are represented in the poetry book now being used by Grade X students.

Because many of the poets were born before 1900 and suffered the effects of two world wars, the poems tend to be serious, but there is much variety both in the poems read and the voices reading them.

One side is devoted to T. S. Eliot but the other three contain a number of contrasted works, most of them short.

The most dramatic and clearly articulate of the readers is Dylan Thomas.

No wonder he was such a popular lecturer, for there is a dynamic grandeur in his rhapsodic recitation which easily captivates his audience.

FOLLOW THIS VICTORIA ENTERTAINMENT GUIDE

BUTCHART GARDENS . . . STAY OPEN TILL LATE AUTUMN . . . ROMANTIC ILLUMINATION . . . DELIGHTFUL DINING. Admitting gates open 9 a.m. to 11 p.m. Lights stay on until midnight. Thirty acres of heavenly beauty! Six gardens in one—fabulous Sunken Garden, Lake Garden featuring the spectacular "Ross Fountains", English Rose, stately Italian, quaint Japanese, plus the great Stage Show Garden. For their world fame and superb beauty, Reader's Digest is featuring the gardens in their publications throughout the world.

DELICIOUS LUNCHES, AFTERNOON TEAS, served daily 11 a.m. to 5 p.m. Coffee bar service every day, 9 a.m. to 11 p.m.

ROMANTIC AFTER-DARK ILLUMINATION every evening till midnight. Bathed in the subtle glow of 1,000 hidden lights, the entire 30 acres are transformed into a fairyland of indescribable beauty. Be sure to see the "Ross Fountains". Drive out today! Tonight!

BUTCHART GARDENS ENTERTAINMENT CEASES AFTER THIS SUNDAY, SEPT. 1, FOR 1968 SEASON.

TONIGHT, 7:30 and 8:30 p.m. Delightful Zingari Puppets. 9:00 p.m. Film Show.

SUNDAY, Sept. 1, 2:30 p.m., recorded music. 3:30 and 4:30 p.m., clever Grace Tuckey Puppets.

EVERY EVENING AFTER DARK—Romantic illumination of entire gardens.

If weather is unsettled, please tune local radio stations, 6 p.m. news, to be sure concert is on as scheduled.

COWICHAN FOREST MUSEUM—"The biggest little train ride in North America." That is our firm claim, for where else can you board a real steam train on a narrow gauge track and travel through woods and over water past a unique display of old logging equipment once used to harvest the resources of our great forests? On foot you can wander along tree-lined paths where notices describe the mysteries of woodland growth. There is enjoyment here for young and old alike. Set on beautifully timbered lakeside grounds, this museum offers marvellous material for your picture-album. Located on Highway No. 1, one mile worth of Duncan. Open 10 a.m. to 5:30 p.m.

ROYAL LONDON WAX MUSEUM—in the Crystal Garden Swimming Pool building directly across from the rear of the Empress Hotel, a must in Victoria. See over 100 Josephine Tussaud wax figures, direct from London, England. Life size, "They Seem Alive!" Also 37 scenes beautifully and artistically displayed, featuring: Kings, Queens, Presidents, Prime Ministers and many other outstanding world figures. The enchanted fairyland presents a new scene of Snow White and the Dwarfs Grumpy and Sneezy. Also many thrilling and exciting figures can be seen in the chamber of horrors. Open daily 9 a.m. to 10 p.m. including Sundays. 388-4461.

MARITIME MUSEUM - BASTION SQUARE—The finest on the West Coast. Mum, dad and the kids will all thrill to the magnificent treasures of the sea. Mum—have you seen embroidery done by sailors? Dad—fond of sailing? Take a look at Captain Voss' dugout canoe. He sailed it from here to England nearly 70 years ago. And kids—there are ship models galore, a radar set, bells to ring, old weapons. A host of exciting links with the past. Daily 10 a.m. to 9 p.m. And Dad—parking lot tickets will be validated.

FISHING FOR EVERYONE—Oak Bay Marina, 386-3445. Salmon fishing, Oak Bay Guide Service, de luxe fleet of charter boats, expert guides, free coffee, bait and tackle. Group sports fishing Mv. Lakewood every day, 9 a.m. and 1:30 p.m.—3½-hour trip. Fishing, $4.35; Sightseeing, $2.85. Rental boats, modern fleet, new motors, rental rods.

FABLE COTTAGE—Dreamhouse Hideaway becomes visitors delight! Take advantage of this rare opportunity to visit one of the world's most unusual homes. Situated on beautiful Cordova Bay just off Highway 17, a few minutes from city centre. Open daily 9:30 a.m. to dusk. Guided tours.

SALMON FISHING with professional guides. NO SALMON —NO PAY. 22-26 ft. cabin launches, everything supplied. For complete details and information phone 652-2211. GILBERT'S BOATS & GUIDE SERVICE at Brentwood Bay, only 15 miles from Victoria.

UNDERSEA GARDENS—See the beautiful and mysterious world on the ocean floor through windows under the sea. Over 3,000 marine creatures in their natural ocean habitat. Special scuba diving show every half-hour! Octopus, sea flowers, 9 a.m. to 10 p.m. daily. Oak Bay Marina.

WOODED WONDERLAND—See over 60 fabulous storybook characters come to life in this enchanting forest setting. It's one of Victoria's favorite family attractions. Look for Humpty-Dumpty 6 miles from Victoria along the Pat Bay Highway (Highway 17).

THE ART MARKET—5276 West Saanich Road, on the way to Butchart Gardens. See the display of old Indian artifacts. Watch artists and craftsmen at work . . . pottery, painting, rug making, etc. OPEN 7 DAYS A WEEK, NOON to 10 P.M.

RED LION INN—Cabaret features two floor shows nightly. Dinner show, 8:30; late night show, 12:30—Monday through Saturday. Featuring tonight, direct from the Cave, Nancy Lester. Reservations, 385-3366.

A.J.'s—Dining by Trakadas from 5 p.m. nightly. Dancing after 9 p.m. till 2:30 a.m. except Saturday when we close at 1 a.m. Open weekdays for lunch. Closed Sunday. 500 Fort St. Phone 383-4131 or 383-4132.

THE OLD FORGE—Two floor shows nightly, dancing 'til 2 a.m. in luxurious surroundings — one of Canada's top night spots. 24-Hour reservation service. Phone 383-9913. Situated at Douglas and Courtney Street.

HUNTER'S HOLIDAY RANCH—Riding for the entire family on safe horses and ponies. Lakeside and mountain trails. Hour, day or overnight. Guides and lessons. Ponies for parties, picnics, etc. 479-2092.

WATER TOURS—Victoria Harbour and Esquimalt Naval Base. 12 trips daily from 10:30 a.m. Sunset tours, 6:30 and 7:45 p.m. opposite Empress Hotel, 383-4513, 384-7818.

ESQUIMALT SPORTS CENTRE
TONIGHT . . .
ICE SKATING 8:30 to 10:30 p.m.
ROLLER SKATING 8:00 to 10:30 p.m.
TOMORROW . . .
ICE SKATING 2:00 to 4:00 p.m. 8:30 to 10:30 p.m.
ROLLER SKATING 8:00 to 10:30 p.m.

"A.J.'s went down very well with us—a pleasant, comfortable atmosphere — a peculiarly private feel about it."
—The Vancouver Province
A.J.'s
DINING or DANCING or Both
Phone 383-4131 or 383-4132
See the truth about A.J.'s in the Entertainment Guide

UNIVERSITY OF TORONTO
Royal Conservatory of Music
MIDWINTER EXAMINATIONS
1968-69
Closing dates for Applications and Fees are November 1 for Theory Examinations and November 15 for Practical Examinations.
In all centres, Theory Examinations will be held on December 13 and 14, and Practical Examinations will be conducted during January and February.
Victoria Representative:
Miss Noël A. M. Smith
2763 Cadboro Bay Road

GEM Theatre Sidney
JAMES STEWART MAUREEN O'HARA
THE RARE BREED
TECHNICOLOR PANAVISION
A UNIVERSAL PICTURE
ENDS TONIGHT AT 6:50 and 9:00 P.M.

GEM Theatre Sidney
The new... Flint adventure...
IN LIKE FLINT
A SAUL DAVID PRODUCTION
Starring JAMES COBURN
CINEMASCOPE - Color by DeLuxe
MON., TUES., WED. AT 7:45 P.M.

HOLIDAY WEEKEND DANCE SATURDAY
THIS SATURDAY FEATURING THE FAMOUS SMOOTH RHYTHMS OF GEORGE KRAELING'S 6-PCE. SEA VIEW ROOM ORCH. Instrumental-ist 8:45-9:30; dancing 9:30-12:30; dining 7:00-2:00 a.m. (optional). $4 couple.
McMorran's Res. 658-5224

TILLICUM OUTDOOR
BURNSIDE AT TILLICUM — EV2-7311
BOX OFFICE OPENS 7:45
CARTOONS AT DUSK
THE MIRISCH CORPORATION PRESENTS
JULIE ANDREWS
MAX VON SYDOW
RICHARD HARRIS
in THE GEORGE ROY HILL-WALTER MIRISCH PRODUCTION of JAMES A. MICHENER'S
"HAWAII"
PANAVISION COLOR by DeLuxe
ADULT ENTERTAINMENT

It is written! with GEORGE VANDEMAN
PREMIERE ON SUNDAY
"Stairs Into Space"
CHAN-TV Ch. 8 12:30 P.M.
CHEK-TV Ch. 6 11:30 A.M.
AND
KTNT-TV Ch. 11 1:00 P.M.
TV's New Look at Life

WARREN BEATTY FAYE DUNAWAY
Winner of Two Academy Awards
They're young They're in love . . . and They Kill People!
2 Shows Nightly 7:00 and 9:00
Sat. Matinee 1:30
2ND WEEK!
BONNIE AND CLYDE
CO-STARRING MICHAEL J. POLLARD-GENE HACKMAN-ESTELLE PARSONS
TECHNICOLOR® FROM WARNER BROS.-SEVEN ARTS
OAK BAY 2184 OAK BAY AVE. 383-2943
Adults, $1.25; Students, $1.00; Children, 50¢

Victoria's Finest Entertainment!
PLEASE NOTE: DOORS 12:30 P.M. DAILY
WALT DISNEY'S NEVER A DULL MOMENT
TECHNICOLOR®
DICK VAN DYKE · EDWARD G. ROBINSON · DOROTHY PROVINE
AND
WALT DISNEY'S Mickey Mouse HAPPY BIRTHDAY SHOW
Feature: 12:45, 3:00, 5:10, 7:20, 9:30
CAPITOL 805 YATES ST. 384-6811
Last Complete Show at 9 p.m.
Children 50c All Day

HELD OVER!
In the tradition of GREAT Scandinavian films!
ERIC SOYA'S "17"
COLOR
Nightly 7 and 9 p.m.
Fox CINEMA
QUADRA AT HILLSIDE - 383-3378
Entirely in English

COMING
GREAT MUSICAL SERIES
FOR
5 DELIGHTFUL WEEKS
ALL IN COLOR
MONDAYS and TUESDAYS ONLY
STARTS MONDAY, SEPTEMBER 9th
WITH
"BECAUSE YOUR MINE"
Mario Lanza Doretta Morrow
Monday and Tuesday ONLY, September 9th - 10th
"THREE LITTLE WORDS"
Fred Astaire Vera Ellen
Monday and Tuesday ONLY, September 16th - 17th
"Till the Clouds Roll By"
Van Johnson Judy Garland
Monday and Tuesday ONLY, September 23rd - 24th
"THE GREAT CARUSO"
Mario Lanza Ann Blyth
Monday and Tuesday ONLY, September 30th - Oct. 1st
"WORDS AND MUSIC"
June Alyson Perry Como
Monday and Tuesday ONLY, October 7th - 8th
TWO SHOWS NIGHTLY AT 7:00 AND 9:00
SPECIAL MONDAY MATINEES AT 1:30
EVENINGS Adults $1.00 Students .75 Children .50 G. Age .75
OAK BAY 2184 OAK BAY AVE. 383-2943
MATINEES Adults .75 Children .50 Students .60 G. Age .50
KEEP THIS FOR REFERENCE!

Sidney Poitier
For Love of Ivy
FROM CINERAMA RELEASING CORPORATION IN COLOR
3RD WEEK AIR-CONDITIONED
ODEON Theatre
720 YATES 383-0513
Adult Entertainment
Doors: 12:50
Feature: 1:10, 3:10, 5:10, 7:15 and 9:20
Last Complete Show 9 p.m.
Golden Age 50c 'til 5 p.m.

10TH WEEK OF FUN AND LAUGHTER!
PARAMOUNT PICTURES presents
Jack Lemmon and Walter Matthau
are
The Odd Couple
ROYAL 805 BROUGHTON ST. 383-9711
Feature Starts at 1:10, 3:09, 5:08, 7:07, 9:10
Last Complete Show 8:55
Golden Age 50c to 5 p.m.

After "The Pink Panther" and "A Shot in the Dark"... Put Clouseau on another case?
THEY WOULDN'T DARE!
COLOR by DeLuxe PANAVISION
THE MIRISCH CORPORATION
Alan Arkin
"Inspector Clouseau"
MATINEES SATURDAY & MONDAY AT 1:00 & 3:00 P.M.
EVENINGS 7:00 & 9:00 p.m.
Coronet 856 YATES ST. 382-5414

TODAY AT 1:10, 3:10, 5:10, 7:10, 9:25
EXTRA MATINEE MONDAY AT 2 P.M.
Steve McQueen Faye Dunaway
Norman Jewison
"The Thomas Crown Affair"
Adult Entertainment • Color
Last Complete Show 9 p.m.
Golden Age 50c to 5 p.m.
HAIDA 708 YATES ST. 382-4078

Film Idea Began as TV Program

By BOB THOMAS

HOLLYWOOD (AP) — For the first time in the history of the Disney Studio, a feature cartoon is being made without the guidance and control of Walt Disney.

Jungle Book was the last animated feature produced under the watchful supervision of Walt, who oversaw all the films, beginning with the trail-blazing Snow White and the Seven Dwarfs in 1537. Now his studio's animators and artists are engaged in a brand-new film, The Aristocats.

"Actually, Walt did put the project into work," says Wolfgang Woolie Reitherman, directing the feature.

"At the beginning it was very loose, just as all of them are at the start. It began as a show for the television series, after 101 Dalmations (1961). The idea kept growing, and it appeared more suitable for a full-length feature."

HAS DISNEY'S IMPRINT

The Aristocats had scarcely progressed beyond the formative stages when Disney died in December 1966.

While he hadn't animated a frame of film since the earliest days of Mickey Mouse, his imprint had been placed on every detail of the cartoon features.

COME ONE! COME ALL!

North and South Saanichton

CENTENNIAL FAIR

SAANICHTON FAIR GROUNDS

100 Years of Progress in Agriculture

LABOUR DAY WEEKEND

AUG. 31 - SEPT. 1, 2

Livestock — Exhibits
Midway — Horse Show
Cutting Contest — Junior Steer Riding
Bird Exhibits — Flowers and Cooking

Old Time Equipment Display

FUN FOR THE WHOLE FAMILY

THEATRICAL ARTS STUDIO

Re-opening September 14 Under the Direction of

BEBE EVERSFIELD

Classes in Ballet (Russian method and R.A.D. Examinations). Tap, Character and Jazz—beginners to professional. Students registered from 4 years and up.

Bebe Eversfield wishes to thank her students for their outstanding success in the summer-long shows "Just for Fun," Butchart Gardens; Smile Show, Langham Court Theatre.

Studio, 383-8823—Res., 385-7581

R. P. A. PRODUCTIONS PRESENT

Canada's Answer to "Laugh In"

LAST TIME TONIGHT

Tim Devlin's

Funaddicts 68

SMASH MUSICAL COMEDY REVUE FROM EXPO 67

STARRING

Harriet Cohen
Harry Hill
Graham Tecar
Gloria Lucre
Ann Purdon
and
Tim Devlin

Acclaimed by Nathan Cohen, Ron Evans, Herb Whittaker, Zelda Heller

AUGUST 22nd through AUGUST 31st

McPherson PLAYHOUSE

CENTENNIAL SQUARE

Curtain 8:30 p.m. Box Office 386-6121 All Seats $2.50

Direct from the Cave

VERSATILE
VIVACIOUS
ATTRACTIVE

NANCY—LESTER

2 Shows Nightly 8:30, 12:30

with the IRV LANG TRIO and BRIAN ANDERSON

RESERVATIONS 385-3366

Division of D.M.D.

THE RED LION INN

Ken G. Hole, Innkeeper

victoria symphony society's $10 season

Season tickets with the Victoria Symphony Society may be bought for as little as $10. A brochure with complete information is available at the Eaton's box office 1115 Broad Street, phone 382-7141 local 313

1730 ISLAND HIGHWAY
RESERVATIONS 478-2313

Delicious German and European Foods

Wolfs RATHSKELLER RESTAURANT

Open Daily, 4:30 to 11:00 p.m.
SUNDAYS 4:30-9 P.M.
CLOSED LABOR DAY

SEE

Over 100 Life-Size Josephine Tussaud Wax Figures of Famous People at the

ROYAL LONDON WAX MUSEUM

OPEN DAILY
9 A.M. TO 10 P.M.
INCLUDING SUNDAYS

in the Crystal Garden Swimming Pool Building, Across from the Rear of the Empress Hotel. 388-4461

CRYSTAL GARDEN

PUBLIC SWIMMING

SUNDAY
2:00 - 5:00—Public
7:00 - 9:00—Public

MONDAY
10-12 Noon
12:30-5:00
7:00-9:00

MEMORIAL ARENA

SUNDAY NITE 8 P.M.

ONLY 25¢

ROLLER SKATING

DINING WITH A DIFFERENCE

Gay Nineties Spare Rib House

WHERE KEN PEAKER PLAYS NIGHTLY

EULU-BELLE—WORLD FAMOUS SPARE RIBS

825 Burdett CHERRY BANK HOTEL 385-5380

ART GALLERY

OF GREATER VICTORIA 1040 MOSS ST.

ARTS OF JAPAN
5th to 20th Century

EUROPEAN MASTERS
15th to 19th Century

ARTISTS OF THE VICTORIA AREA
CANADIAN OILS — ENGLISH WATER-COLOURS

CHILD ART CLASSES, FALL TERM—Sept. 17 to Nov. 23
Enrollment now being taken.

SUNDAY, 2 - 5 — ADMISSION 25c
TUES. - SAT., 11 - 5 — SUNDAYS FREE
THURS., 7:30 - 9:30 — CHILDREN FREE

Enjoy Family Dining

24 HOURS EVERY DAY
AT REASONABLE PRICES

ON LABOR DAY

TREAT THE FAMILY TO

● ROAST TURKEY ● CHICKEN ● STEAKS
● CHOPS ● COLD PLATES

Scott's Restaurant

650 YATES at DOUGLAS

OPEN LABOR DAY

restaurants Paula restaurants restaurants

crownhouse
drive-in
majorette
sussex

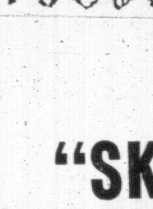

DEEP COVE CHALET

DINING ROOM

● LUNCHEONS
● TEAS
● DINNERS

Open from 12 Noon daily, Wednesday through Sunday (closed Monday and Tuesday).

For Information and Reservations

Phone 656-3541

ESQUIMALT MUNICIPAL SPORTS CENTRE

8TH ANNIVERSARY CELEBRATION MONDAY, SEPTEMBER 2ND

4 HOURS

"SKATERAMA"

ONLY 25c

ROLLER OR ICE SKATING

1:00 P.M. to 5:00 P.M.

"FREE SKATING PASS"

To Each Skater Attending
Compliments of the Sports Centre
For Your Generous Support Since Opening Day

"OVER ONE MILLION PATRONS"

COMING EVENTS

Minor Hockey Starts ..... Sept. 14
Figure Skating Starts ..... Sept. 21
Curling Starts ..... Oct. 3

REGISTER NOW

Ice Skating (weekly) to March 31st:
Wed.—10:00 a.m., 1:00 p.m., 3:15 p.m., 8:15 p.m.

Roller Skating (weekly) to September 15th:
Mon., Wed., Fri., Sat., Sun.
—8:00 p.m. - 10:30 p.m.

HOCKEY LEAGUE

"7TH ANNUAL ALL-STAR GAME"
FRIDAY, OCTOBER 4 — 8:15 P.M.
ALL-STARS vs. UNIVERSITY OF VICTORIA

"8TH ANNUAL OPENING LEAGUE GAME"
FRIDAY, OCTOBER 11 — 7:45 P.M.
7:45 P.M.—Q.O.R. vs. VIKINGS
9:15 p.m.—STOCKERS vs. ESQUIMALT

2 Action-Packed Hockey Games

Admission Only 75c Children Only 50c

WEEKEND CONCERTS

Beacon Hill Park
Cameron
Memorial Shell

VARIETY CONCERT

SUNDAY, SEPT. 1 — 2:30 P.M.

JIM RYAN AND THE JAYS
With Vocalist PEGGY PEARCE

* * *

REG. STOFER—Comedy in Song
GEORGE FAIRFIELD—Pianist

* * *

IRVIN LANG TRIO
With BRIAN ANDERSON, Vocalist

* * *

NORWEGIAN FOLK DANCING GROUP
With the GILSTEIN FAMILY TRIO

* * *

BAND CONCERT

MONDAY, SEPT. 2 — 2:30 P.M.

HOWARD DENIKE—Conductor
HARRY ELSDON—Guest Soloist

MASTER OF CEREMONIES:
FRASER McALPINE

Presented through the Music Performance Trust Fund of the Recording Industries Musicians Association, Local 247, and the City of Victoria.

HOYLE AND WILSON
Aug. 26th to Sept. 7th

Coming to the Old Forge Direct from Headlining the Grandstand Show at the Kelowna Regatta

Jay Hoyle and Sue Wilson
The Best in Comedy and Song

DANCING TO THE FOUNDRY BRASS

2 Shows on Weekdays
Nightly 11 p.m. and 1:15 a.m.

3 Shows on Saturdays
8 and 10 p.m. and midnight

See Entertainment Guide

The Old Forge

Strathcona Hotel, Douglas and Courtney Streets

FOR YOU ROCK and ROLL FANS
EVERY THURS., FRI. and SAT.

"THE MARQUIS"

Playing in the "Ore Room" at

THE OLD FORGE

Take Advantage of this Double-Header with Continuous Dancing in 2 Rooms till 2:30 a.m.

Every Saturday Night You Can Enjoy
"The Old Forge Supper Club"

$5.00 Per Person Includes Cover Charge and the Strathcona's Hotel's Famous
"HIP OF BEEF BUFFET"

Showtimes: 8 p.m., 10 p.m. and Midnight
24-Hour Reservations: 383-9913

SPECIAL!

FRI. - SAT. - SUN.

Shrimp Burgers

Reg. 50c Each

2 for 55c

CAR HOP SERVICE

Mello-Spot

DRIVE-IN, Gorge Rd.

Opp. B.C. Forest Products

A GO GO

PRESENTS

THE FABULOUS

"Gullivers Travels"

Friday 9 - 2
Saturday 9 - 3

NIGHTCLUB
1206 Wharf Street

Reservations:
386-9573 - 479-3916

Shirt and Tie — Couples Only

Pizza Menu Available

A GO GO

206 WHARF STREET

Presents A

SUNDAY SPECTACULAR

Featuring

VICTORIA'S ONLY SOUL GROUP

THE POPULAR

PEPPERMINT CYRCLE

9 - 2

RESERVATIONS:
479-3916 - 386-9573

Chinese and Pizza Menu Available

Use MORE NEWSPAPER ADVERTISING for INCREASED SALES!

Highlight your holiday weekend!

Here's a Thrifty Exciting Way To

ENJOY THE Beautiful Beautiful BUTCHART GARDENS.

Since there is no extra charge to see the "ROMANTIC AFTER-DARK ILLUMINATION," come early in the evening and see these 30 acres of heavenly beauty by daylight. Refresh yourself with a cup of your favorite beverage, etc., at the coffee bar. As darkness takes over, stroll leisurely through the gardens . . . you'll be amazed at the transformation as the trail-blazing night lights work their magic, spread their splendor over the entire 30 acres. So grand, Reader's Digest is proudly featuring these gardens in its publications throughout the world. To see the fabulous Sunken Garden and the amazing "Ross Fountains" after-dark is worth a visit in itself. Travel the world over and you'll never see anything to compare. Surrounded by the sheltering hills, the gardens are usually warm and balmy. Should it shower, don't worry. Free use of umbrellas.

RESTAURANT SERVICE

Take time our during your tour to enjoy a delicious lunch or afternoon tea, served in the floral restaurant situated in the original family residence. Continuous coffee bar service.

SUNDAY TERMINATES SMASHING STAGE ENTERTAINMENT FOR 1968 RECORD SEASON

Tonight:

7:30 and 8:30 p.m., Zingari Puppets; 9 p.m., Film Show.

Sunday, 2:30 p.m., recorded music. 3:30 and 4:30, clever Grace Tuckey Puppets.

CARS. Free parking for thousands.
TRAILERS - CAMPERS. Free, easy drive-through parking while visiting Gardens.
NO CAR? TAKE A SIGHTSEEING TOUR.
Gray Line, Phone 385-4411. White Line, Phone 385-2100.
Blue Line, Phone 382-9261. Tweed Line Tours.
Other information, Phone 652-2222.

Gardens open every day, 9 a.m. to 11 p.m.
Lights off midnight.

NOTE:
After Sun., Sept. 1, change of hours.
Gardens open every day 9 a.m. to 9:30 p.m.
Lights off 10:30 p.m.

Victoria Warmly Welcomes the Return Visit of

The Pendyrus (Welsh) 90-Voice Male Choir

with

Assisting Artists:

Beverley Humphreys
Mezzo Soprano—Top British Awards Winner.
and
Gerwyn Morgan—Baritone
Star of Covent Garden Opera Co.

Friday, September 13th, 1968—8:30 P.M.

VICTORIA MEMORIAL ARENA

Tickets $3.00, $2.50, $2.00

EATON'S BOX OFFICE

Sponsored by RCAF 800 PACIFIC WING.

All Proceeds to the Building Campaign, G. R. Pearkes Clinic for Handicapped Children.

1965 Concert Completely Sold Out in Advance.

MAIL ORDER BOX OFFICE
P.O. BOX 64, VICTORIA
Specify Price Range
$3.00 ☐ $2.50 ☐ $2.00 ☐
NAME .....
ADDRESS .....
.....
PHONE .....

Price Dip Shown In Stock Market

By GERALD CLARKSON
Canadian Press Staff Writer

Prices fluctuated in a narrow range on Canadian stock markets this week, drifting to a small over-all loss.

However, industrials, western oils and base metals are still near their high for the year and brokers say the upward trend is expected to revive.

Among sizeable declines, Peel Elder dropped 4 to 39½, Kenting 3¾ to 26¼, Canadian Goldale 3¼ to 28¼, Falconbridge 3¼ to 98¾, Inco 1⅜ to 41⅛ and Cominco 1⅛ to 27.

Although the four major Toronto indexes were down, gains outnumbered losses at both Toronto and Montreal. Jefferson Lake jumped 5½ to 36¾, Tamblyn 4 to 38, Consolidated Textile 4 to 14¼, Great West Life 4¾ to 76¼, Gordon Mackay B 3¾ to 15⅝ and Fleetwood 3 to 18¼.

Firm industrial groups included chemicals, utilities, retailers and trust and loan issues. Banks and industrial mines were lower.

Despite the market's drab performance, brokers were optimistic over the easier money market conditions and the widespread predictions of further cuts in bank rate.

Analysts noted that the impact of the Czech crisis has completely worn off, although cautious trading on European stock markets was partly attributed to a backwash from last week's shock.

The high level of the indexes, which have been climbing on a general trend since the beginning of April, show that stocks are still in a bull phase, and a respected Toronto chartist categorically states that prices are poised for a strong further advance.

He bases this belief on a study of the long-term behavior of seasoned industrials, and recommends investors to buy now — particularly if prices dip.

He says he holds the same view of the New York market, despite the enormous domestic and overseas problems which make Wall Street so volatile.

An unfavorable wind blew on the brokerage business this week when the U.S. Securities and Exchange Commission charged malpractice against Merrill Lynch, Pierce, Fenner and Smith, the world's largest stockbroker.

The charges alleged that Merrill Lynch supplied 14 institutional investors with private information about the declining earnings of Douglas Aircraft Co. two years ago, and thus enabled them either to sell their stock and avoid a loss, or sell Douglas short and make a profit.

At the same time, other customers of Merrill Lynch were not given this information and therefore went on investing in Douglas.

Canadian analysts thought the allegations, which were strongly contested by Merrill Lynch spokesmen, might provoke public distrust of the securities industry.

Jockey Club Up

Net profit of The Jockey Club Ltd. was $596,140 (eight cents a common share) for six months ended June 30, 1968, compared with $555,454 (six cents) for seven months ended June 30, 1967. The fiscal year-end was changed to Dec. 31 from Nov. 30, in 1967.

Gross revenues increased 3.2 per cent to $10,986,264 and operating expenses 3.6 per cent to $8,634,661.

The first month of the seven-month period ended June 30, 1967, due to the seasonal nature of operations, had no effect on revenues for the period, E. P. Taylor, chairman said.

VANCOUVER SALES

FRIDAY

Stock	Sales	High	Low	Close	Net Ch'ge
Industrials					
Al Steel B	100	$5	5	5	
BC Sugar	310	44	44	44	+1
BC Turf	500	325	325	325	
Cdn Allied	500	$11⅜	11⅜	11⅜	— ⅜
Cdn Brew	700	$9⅜	9¼	9⅜	+ ⅛
Cap Est	500	350	350	350	—25
Cent Mtge	300	120	120	120	
Con Bldg	2500	330	325	325	
Cr F Red	2900	205	205	205	+55
Cunigham	1100	$11½	11¼	11¼	
Doman	400	$8⅝	8½	8⅝	+1⅛
Block	1000	$16	15⅝	16	+ ⅛
Block wts	400	$13¼	13	13½	+ ⅛
Cap Intl	27600	$12⅜	11⅞	12⅜	+ ⅜
Field	2700	$14	13⅝	14	+ ⅜
Gt Nat Lnd	61800	200	175	200	
Gill	3600	$9⅝	9⅜	9⅝	+ ⅜
Gr Mtn	1500	210	210	210	+10
Inland	400	$12⅜	12½	12½	— ⅜
Macmillan	500	$24	24	24	+ ½
Okan H	3300	$6⅛	6	6	— ⅜
Pac W Air	1900	$13¼	12¼	12½	
Scott	300	$20⅜	20	20	
Straits A	200	$7½	7½	7½	+ ½
Sun A	50	$27	27	27	+ ½
Tr Mtn	125	$13⅛	13⅛	13⅛	— ¼
Warner B	200	100	100	100	
Weldwood	750	$17½	16⅝	16⅝	—1⅛
W Her	15800	$5⅝	480	5⅛	+50
W Her wts	11900	360	305	355	+55
Banks					
B of BC	100	$22¾	22¾	22¾	
Montreal	200	$13⅛	13½	13½	— ⅛
Oils					
All Rox	11200	80	70	80	+8
Bata	2100	160	152	160	+8
Castle	12500	105	98	105	+10
Comercial	500	26	26	26	
Embassy	17000	30	28	30	—1
Ft St John	1700	90	90	90	+5
Futurity	9500	45	42	45	+2
Merland	3500	45	41	41	—4
Midland	500	7	7	7	— ½
PR Pete	12000	19	18	19	
Giant Reef	2500	140	139	139	+3
Plains	6700	34	33	34	
R Am Pete	3800	68	67	67	
Share	5500	33	32	32	
Sunlite	200	780	780	780	
Triad	400	330	330	330	
Stampede	24200	245	224	245	+25
TC Oils	12000	260	240	260	
Mines					
Ace	21400	40	39	39	
Adera	54600	95	92	92	—1
Ajax	2200	40	40	40	+ ½
Anuk	2000	21	21	21	
Atlas	1500	280	275	275	
Arctic	16000	375	365	370	
Arlington	10400	41	40	40	
Alwin	7400	170	155	155	—10
Benson	131700	56	51	56	+5
Bethex	5500	93	90	93	
Bornite	500	22	22	22	
Brenda	2800	925	915	925	+5
Buchanan	14500	23	21	23	
Beth Cop	4100	$12	11⅜	11¾	+ ⅛
Boswell	10200	205	190	205	
Blue Star	500	7	7	7	
Bralorne	100	205	205	205	
Buttle	12400	90	87	87	—1
Canusa	4500	17	16	17	+1
Brenmac	4000	47	45	46	
Car Gold	6200	48	38	48	+3
Capri	7000	20	18	20	+4
Car Bell	600	45	40	45	
Casino	14100	75	70	74	+3
Chataway	8100	36	35	35	
Cst Sil	31100	102	93	95	—5
C Skeena	58900	139	135	137	+1
C Mckinley	11100	22	20½	20½	— ½
C Pot	2000	11½	11½	11½	+ ½
Cop Ridge	226600	50	44	48	+1
Cowichan	1000	18	18	18	—1
Canol	4200	75	72	72	—3
Cumont	1200	90	90	90	—5
Churchill	17500	675	660	665	+5
Coronet	11000	90	84	90	—5
Cass Con	500	15	15	15	—1
C Vantor	40200	44	40	42	+1
Cop Soo	500	10	10	10	
C Std	4000	26	22	26	+2
C Rexspar	25300	80	70	75	+13
C Gem	44100	35	32	34	+1
Crown Sil	70003	8½	8	8½	+2
C Cinch	17500	48	47	48	—2 r
Dol y	15200	65	63	64	+1
Dundee	8000	30	28½	30	+1
Earlcrest	7000	18	17	18	+1
Endako	600	$11⅛	11½	11⅝	
Galaxy	35300	53	50	52	+1
Gencona	3000	15	15	15	+2
General	16700	12	11	11	
Gold West	35300	64	60	62	+2
Highmont	81500	213	190	212	+13
Hogan	5000	24	24	24	
Homestake	3200	15	14½	14½	— ½
HBM Sil	11000	41	35	40	—1
Hearne	3900	180	175	175	—5
IP Sil	19200	184	175	184	+6
Jericho	4000	9½	9	9½	+ ⅛
Jersey	2500	20	20	20	
Kimberley	15200	285	270	285	—4
Kamloops	5000	13	13	13	+ ½
Lorne	4400	875	880	855	—20
Lytton	13800	230	215	218	+15
Largo	51500	37	33	37	+2
London Pr	5500	11	10	11	
Laura	14000	105	101	101	—1
Magnum	33000	390	306	385	+25
Mid West	2500	20	20	20	+ ½
Moly Mine	3500	14	13½	13½	+ ⅛
Mariner	17000	40	39	40	
Mt Wash	1000	17	17	17	+1
Mine	191500	29	20	22½	+2½
Magnet	10700	155	145	147	+2
Nadina	4800	210	198	210	+2
Native	2500	18	17½	17½	+ ⅛
New Imp	1500	310	305	310	
N Privater	6000	17	16	16	
Norlode	27900	200	191	200	+8
New Ind	1000	15	15	15	
Norcan	7700	21	19	19	—2
Nat Nickel	10800	230	210	215	—15
N Cronin	1700	11	10½	11	+ ½
NW Ven	18200	37	36	37	+1
N Cinch	900	75	75	75	+4
Oro	27100	108	95	104	+9
Pat Sil	500	26	26	26	
Peel	2500	9	8½	8½	
Pyramid	125	80	80	80	
Polaris	3370	13½	13	13½	— ½
PC E	500	165	160	160	Z4
Paramnt	59800	97	85	88	—2
Pac Asbes	12900	225	216	220	—10
Primer	3000	55	50	50	—10
Sil City	3000	110	110	110	—5
Stanne	2900	155	152	155	+5
Vananda	1000	11	11	11	
Quatsino	11000	22	20½	22	+1
Rodstrm	10000	27	26	26	—1
Ring Hills	6000	29	26	29	+1
Sandoh	5300	16	15	15½	— ½
Sil Arrow	8100	25	22	25	
Sil Std	14200	130	124	130	+5
Slocan	1000	20	20	20	
Silbak	4500	22	20	20	—2
Sil Butte	5500	13½	12½	13	
Ftall	1100	140	137	137	—3
South Seas	8300	90	86	88	—2
TC E	8900	170	168	169	+1
Trojan	9220	28	22	28	
Taylor Br	9000	36	31	36	+-
Tan Res c	500	20	20	20	
Utica	24700	325	315	325	
Ventures	5200	39	38	39	+1
Venus	19100	240	230	240	+10
Van Metal	3000	14	14	14	
W Cst Res	5500	26	25	26	+2
W Bvr	42000	10	8	9	+1
W Mines	12800	262	250	261	+11
Westland	4300	87	86	87	+2
W E	16500	50	49	50	+1
Yukon	1000	26	25	26	+1

UNLISTED, MUTUALS, BONDS

FRIDAY

TORONTO	Bid	Asked
Astrabrun	8	10
Barbl Lake	10	15
Bracemac	10	12
Bordun	28	33
Brown McD	65	70
Comst Keno	6	8
Com Nickel	13	15
El Bonanza	7	9
Ganada	6	8
Gr Lks Nickel	440	460
Grt Pine	5	8
Indian Mtn	60	70
Juma	6	8
Lunecho	27	30
Mattberry	35	40
New Lorie	7	9
Nat Mal	190	200
Robin Rd Lk	90	110
Silver Key	40	43
Stump Mines	113	118
Tara	160	170
Thunder Bay	240	270
Un New Fort	2	4
Vic Algoma	30	35
VANCOUVER		
Anglo Western	60	--
Antoine	--	90
Altair	30	40
Alice Arm	65	67
Allison Pass	7	8
Bell Moly	38	43
Bellex	6	--
Big I	14	15
Bonanza	10	--
Calico	45	49
Calix	19	20
Cambri	22	25
Canzac	--	10
Centura	45	50
Christina Lake	37	40
Cicada	--	10
Cinola	55	60
Cleveland	10	11
Consol Prud	11	16
Copper Gt	12	13
Crest Vent	40	--
Dalex	27	30
Deseret	420	425
Driver	120	130
Dynacore	34	35
Early Bird	39	40
Emperor	120	125
Far East	25	50
Federated	25	35
Forest Ker	8	10
Gt Metallics	--	19
Gibraltar	40	41
Great West	40	45
Hart	370	375
High Point	20	22
Kellcam	--	20
Keigien	30	--
Kokanee	17	30
Komo	28	33
Lodestar	17	18
Marshall	28	29
Mt Hyland	17	18
New Welling	18	20
Noland	8	--
Noradco	32	37
Norcen	8	10
Norex	30	35
North Island	85	90
North Pacific	60	62
Northern Coal	11	12
North Star	230	235
Pace	7½	8
Pharoah	36	45
Pinex	60	66
Plateau	22	25
Potters	5	5¼
Prosper	20	23
Quilchena	22	25
Rainbow	9	11
Ranada	27	29
Reco	38	40
Riviera	53	60
Silverknife	60	80
Spectra Air	25	30
Stellako	32	38
Tremar	10	15
Viking	96	99
Wardair	385	410
Weland	42	50
Wingdam	5	7
MUTUAL FUNDS		
Andreae Eq	386	422
All Cdn Com	799	873
All Cdn Div	970	1060
All Cdn Ven	942	1029
Amer Growth	721	788
Assoc Inv	517	522
Can Growth	761	836
Cdn Gas En	1290	1414
Cdn Inv Fund	419	460
Cdn Trusteed	462	505
Coll Mutual	716	782
Com Intl	1197	1312
Com Intl Lv	1505	1649
Corp Inv	601	657
Div Inc A	148	164
Div Inc B	473	520
Dom Comp	472	513
Dom Div	332	360
Drefust	1490	1626
Entar Inv	560	612
Europ Growth	830	929
GIS Comp	1004	1098
GIS Inc	439	480
Growth Eq	784	857
Gt Pac	543	594
Intl Growth	699	766
Inv Growth	1140	1240
Inv Intl	829	902
Inv Mutual	545	593
Mtl Accum	539	611
Mutual Bond	856	894
Mtl Bond Inc	503	526
Mtl Growth	675	738
Mutual Inc	607	664
Natrusco	1361	1421
Nat Res	763	834
Pac Comp	711	711
Pac Div	658	658
Pac US	474	474
Princ Growth	1348	1473
Provident	713	778
Regent Fund	1065	1164
Royfund	556	577
Tr Cda C	765	833
Tr Cda Spec	375	382
Un Accum	1178	1287
Un Amer	299	329
Un Vent	551	675
Univ Sav Eq	655	716
Yorkshire Gr	558	558
MISCELLANEOUS		
Ackland 7¼	114	
BA Oil 7¾	88	99⅛ 99¾
BC Moly 5¾	85	88
Do wts	6¼	7¼
Cdn Int Urb	30½	31½
Cdn Util 7¼	103	--
Cara	19	20
Dynasty	113	114
First 6½ 79	455	475
Grouse Mtn	95	--
Guardian Gr	9¼	9½
Fedfler	30½	31¼
Jolly Jumper	19	--
Madill pfd	750	--
N & C Gas 8	100¼	100¾
Oka Heli 2 pfd	18¼	19½
Pac Leas com	19	--
Peace R 7½	94½	96½
PWA 7 82	109	112
PWA 8 76	190	--
Roynat 8 78	101	102
Scurry R'bow	116	117
Tor Dom Ce	103¼	104¼
West Mines	84	87
BONDS		
Dom of Cda 5 68	99.95	100.05
Do 5½ 69	99.85	99.95
Do 6¾ 69	100.65	100.75
Do 6½ 69	100.80	100.90
Do 7 70	102.25	102.35
Do 6 71	100.60	100.70
Do 5 71	97.85	97.95
Do 4¼ 72	93	93¼
Do 7 73	102¼	102¾
Do 7 74	103¼	103½
Do 5½ 74	95	95½
Do 3¼ 79	75¼	75¾
Do 4½ 83	81¾	81¾
Do 5¼ 90	86¾	87
Do 5¾ 92	92¾	93
CNR 5 77	87¼	88½
Do 4 81	76½	77
Do 5 87	82	83
PROVINCIALS		
Alta 6¼ 91	88	--
Man Tel 6¼ 91	88	--
Sask 5¼ 80-82	82	--
Ont 5½ 80	87½	--
Ont Hyd 5 82	82	83
Ont Hyd 6 88	89¼	90½
Ont Hyd 7 92	99¾	100⅛
Que 5½ 80	80	--
Que Hyd 5¾ 84	80	--
CORPORATES		
BC For 5½ 89	74	--
BC Tel 6 84	84	--
BC Tel 5 82	75	--
BC Tel 5¼ 85	80	--
Bell 5¾ 84	84	86
Bell 6¼ 78	92	94
C Brw 5½ 89-88	75	--
Dm Tar 6¼ 80	90	--
IAC 6½ 83	85½	--
Imp Oil 7¾ 87	100	100½
Roth 7½ 88	97½	98½
Tr Fin 6½ 90	93¼	--
PIPELINES		
In Prov 6 86	86	88
Que NG 5¾ 85	75	--
Tr Can 5.85 87	82	84
Tr Can 5 89	99	101
Westcoast A	81	83
Westcoast C 88	97	99
Westcst 5¾ 84	101	103

BANK DROPS RATE AGAIN

OTTAWA (CP)—Governor Louis Rasminsky of the Bank of Canada announced Friday night a cut in the bank rate to 6 per cent, from 6½ per cent, effective Sept. 3.

His brief announcement said the cut was "in line with recent developments in Canada and abroad."

The bank rate is the rate of interest charged by the Bank of Canada on loans to the chartered banks. They rarely draw such advances, and then only for short periods, but the central bank stands ready to make the advances as so-called lender of last resort in the banking system.

By the bank rate it sets, the Bank of Canada gives a signal to the financial community about its views of the credit situation.

When the central bank was trying to dampen down an over-heated economy last year it pushed the rate to 6 per cent in November, and to 7 per cent in January this year.

The rate was pushed up to its peak of 7½ per cent March 15—the day the London gold market was closed in the crisis over gold.

A free market price for gold was then established by international bankers, letting it ride higher than the $35 an ounce U.S. price still used for international monetary purposes.

The Bank of Canada reduced the bank rate to 7 per cent July 2 after more ease was permitted in the money markets and short-term interest rates began to fall. It was cut further to 6½ per cent on July 29.

New York Trading Reflects Caution

NEW YORK (AP) — A cautious stock market remained on an even keel during the last week in advance of the Labor Day weekend, traditionally a turning point for business and the market.

Caution was reflected by the fact that weekly volume shrank to 38,592,280 shares from 45,592,460 the previous week. It was the lightest volume for any of the series of 12 weeks in which exchanges have been closed one day a week so that brokerage houses could catch up with paper work.

The New York and American stock exchanges decided to continue the one-day-a-week closings through September, pending developments.

The Dow Jones industrial average this week rose 3.67 to 896.01.

The Associated Press average of 60 stocks dropped .6 to 333.1.

On the whole it was a firm to slightly higher market, but movements were so slight as to carry little significance.

Of 1,654 issues traded the past week on the New York Stock Exchange, 789 rose and 721 declined.

Despite the business and economic news background, which was quite good, the market seemed to lack inspiration and to be watching and waiting for some definite clue.

The market Monday posted a gain, but it drifted irregularly lower Tuesday. On Wednesday, the day of the market recess, newspapers reported fraud charges leveled against the world's greatest brokerage firm, Merrill Lynch, Pierce, Fenner and Smith. This might have shaken up the market had the news come when the market was open. As it happened, when trading resumed Thursday, there was no apparent response in a groping session. The trading week ended with a quiet rise Friday.

The five most active issues the past week on the New York Stock Exchange were:

Control Data, up 3 at 131 on 561,600 shares; Schenley, up 2½ at 56¾; Glen Alden, off ⅛ at 14½; American Telephone, unchanged at 51⅜; and Penn Central, off ⅞ at 65¾.

The five most active issues the past week on the American Stock Exchange were:

Commonwealth United, off 2 at 17½ on 361,500 shares; Waltham Precision, up 2½ at 25⅜; Christiana Oil, unchanged at 9½; Relianee Insurance, off 4¼ at 68: ¼-END Canadian Homestead, up 13-16 at 83 3-16.

More Probes On Pipeline Advised

WASHINGTON (CP) — Examiner William Levy of the Federal Power Commission Friday recommended further hearings to determine to what extent, if any, the certificate issued to Great Lakes Transmission Co. for its $212 million pipeline should be "modified or set aside."

He made no recommendation on whether construction of the line should be halted until the issues involved are finally resolved.

Levy's recommendations, following a three-day hearing earlier this week, also called for the filing of prepared testimony in support of the action the various parties are urging the commission to take by Sept. 29. The hearings would be reconvened on or about Oct. 31.

WEEK'S RANGE AT VANCOUVER

For the Week Ending Aug. 30

Compiled by The Vancouver Stock Exchange

INDUSTRIALS—	Sales	High	Low	Close	Ch'ge
Al Steel B	100	500	500	500	
Alcan Alum	250	2450	2450	2450	+50
Block Bros	3295	1600	1550	1600	—25
Do wts	3150	1325	1300	1312	
BC Sug cm	300	4400	4300	4400	+300
BC Tel 4¾ pr	145	7100	7100	7100	
Do 4¾ pr	20	6630	6600	6800	
BC Turf	2400	335	323	335	
Burrard Mtg	4987	525	500	525	+50
Can Allied	750	1200	1112	1112	
Cdn Brewer	3875	950	925	937	—12
CP Inv pfd	275	2400	2400	2400	—25
Do wts	4490	390	385	390	—10
Cap Estate	500	350	350	350	
Cap In Ind	54900	1237	1187	1237	+38
Cent Mtge	5500	130	110	120	—10
Cominco Ltd	700	2687	2687	2687	—162
Com Ac Corp	110	100	100	100	
Cons Bldg	5800	325	295	325	+35
Contin Cred	2000	205	205	205	
Crestbk For	700	1012	1000	1012	
Cun Drug	2300	1150	1100	1125	+25
Doman Ind wt	1150	310	290	310	+110
Doman 6½ pr	235	1000	1000	1000	+100
Doman Ind	1795	862	675	862	+225
Field Stores	29800	1450	1275	1400	+150
Fundy Chem	500	210	210	210	
Gill Int Lin	8060	987	912	987	+25
Great Ntl	66300	200	175	200	
Grouse Mtn	2100	245	200	210	+30
Grow Wne A	300	335	325	325	+25
Do B	370	250	250	250	
Imbrex Ltd	2000	1400	1400	1400	—50
Imp Tob	200	1587	1587	1587	
In Nat Gas	4725	1287	1125	1250	+238
Int Brew B	450	1100	1037	1100	—25
Intprov Steel	3500	675	662	662	+12
Jnstn Trm St	500	675	625	625	—25
MacMill Bl	1010	2500	2375	2400	
Masey Ferg	350	1600	1600	1600	—62
McKay Cor A	400	300	300	300	
Neon Prod	575	3500	3300	3500	—75
N & Cent	3000	1500	1500	1500	
Nthwst Life	117	775	775	775	
Okan Heli wt	3748	340	320	320	—25
Okan Heli	6890	662	600	600	—75
Pfc Cst Term	825	1050	1025	1050	
Pac Wst Air	23592	1400	1100	1250	+100
Panco Poult	128	3397	3387	3387	
Redhill Inv	200	675	650	675	+25
Saratoga Proc	800	365	365	365	+05
Scott Paper	1600	2037	1987	2000	+50
Steel Co Can	500	2150	2087	2087	—38
Straits Tow	215	750	750	750	+50
Sun Pub A	500	2725	2675	2700	
Trans Mtn	1225	1350	1312	1312	—38
Warner In B	200	100	100	100	
Weldwood	3575	1750	1550	1637	+162
Wstn Herit	69976	537	450	525	+60
Do Wts	73300	380	280	355	+75
Wst Pac Pr	7900	525	500	517	
White P Yuk	675	4250	4100	4150	—50
Woodwards	2210	2100	1975	2100	+137
TOTAL INDUSTRIALS:				421,583.	
OILS					
Allied Rox	76969	80	70	80	+07
Bata Res	111102	161	148	160	+02
Castle Oil	17750	105	92	105	+15
Comm Oil	23250	26	23½	26	+02
Embassy Pet	75	25	25	25	
Five Star	38300	31	27	30	
Ft St John	10650	104	85	90	—14
Futurity Oil	33700	45	40	45	+02
Giant Reef	39400	150	135	139	—09
Merland Oil	4500	45	41	41	—09
Midland	16000	07½	06	07	—00½
Peace Rvr	49350	20	18	19	—01
Plains Pet	35680	36	33	34	—01
Ryl Am B	24300	68	65	67	
Ryl Can Ven	1200	36	36	36	
Share Mine	28650	35½	32	32	—03
Stampede	86200	245	202	240	+05
Sunlite Oil	11225	775	725	740	—30
Tr Cda Oil	41900	260	225	250	
Triad Oil	900	339	330	339	+33
TOTAL OILS:				651,001	
MINES—					
Ace Mining	15510	44	38	39	—01
Adera	254400	96	88	93	+02
Agassiz	4000	70	70	70	+03
Ajax Mere	51600	42	39	40	+00½
Alwin	59800	175	150	155	+05
Anuk River	6500	21	21	21	—01
Arlington	111100	45	40	40	—04
Arctic G S	43300	365	365	365	—25
Atlas Expl	20060	290	275	275	—05
Benson	364200	56	40	55	+07
Bethle Cop	6450	1200	1150	1175	—12
Bethex Exp	35897	94	88	93	+05
Blue Star	7500	07	07	07	
Bornite	12700	23	21	22	+01
Boswell Riv	10200	200	195	200	
Bralorne	300	205	200	205	+05
Brenda	11205	950	900	925	—05
Brenmac	54000	50	45	46	+01
Buchanan	48000	25	21	23	—03
Buttle Lake	72300	90	82	87	+03
Calta	135470	535	415	520	+100
Canol	32500	80	70	72	—03
Canusa	16500	18	13	17	+03
Capri	16500	20	16	20	+02
Cariboo Bell	8000	47	45	45	
Carib Gold	12200	48	45	48	—02
Cascade Mol	2500	58	54	56	+03
Cassiar Con	4000	16	13	15	—02
Casino Silv	69900	75	68	73	+04
Chataway	46300	36	32	35	+03
Churchill	101800	675	605	665	+55
Coast Silv	190000	111	90	95	—04
C Gem Ex	150833	38	30	34	—02
C Rexspar	60200	82	68	75	
C Skeena	260640	142	134	137	—05
Cdn Stand	9667	29	22	26	—02
C Van Tor	173610	45	39	42	—02
C Cinch	19083	50	45	48	+01
C McKinney	35720	21	20	20	—02
Con Potash	22020	12	11	11½	
Cop Ridge	515100	50	38	48	+13
Copper Soo	14300	10	09	10	
Coronation	8600	80	65	65	—10
Coronet	42470	90	83	90	
Cowichan	34200	21	18	18	—01
Crown Silv	35500	08½	07	08½	+00½
Croydon	8000	40	37	37	—03
Cumont	8200	90	63	90	+05
Dolly Var	80800	68	63	64	—02
Dundee	33500	30	28	30	
Dynasty	8155	900	875	875	—25
Earlcrest	59500	19	16	18	—02
Endako	1500	1175	1150	1162	—12
Ft. Reliance	1000	95	95	95	
Galaxy	311300	54	43	52	
Gencona	9500	15	13	15	+01

FOR SALE OR LEASE

2929 DOUGLAS
BUILDING
12,000 Sq. Ft.
PARKING
16,800 Sq. Ft.
RON PAGE 382-0621
P. & R. INVESTMENT & DEVELOPMENT LTD.

ANNUITIES
FOR BEST RATES AVAILABLE
Write or Telephone H. J. F. Rose
CANADA LIFE ASSURANCE CO.
680 — 1070 Douglas Street, Victoria, B.C.
Business: 385-1484 Home: 384-9018

POTENTIAL COUNTRY ESTATE
FAMILY HOME — Large Outbuildings
8 Acres With Stream
- 30 Minutes from Town
- 3 - 5 Bedrooms—2 Baths
- Warehouse with Freezers
- Several Large Outbuildings
- Versatile Secluded Property
- Cannot Be Replaced at

$45,000
GARDNER AGENCIES LTD.
899 Fort Street 385-1448

Forest Research Technician
(Entomology)
$5,362 - $6,090
Department of Forestry and Rural Development
Victoria, B.C.
The incumbent will be mainly required to maintain cultures of insect species for hormonal studies and to assist in the study of metabolism in experimental insects. Field work is required.
Candidates should be Technological Institute graduates or University graduates in courses related to the duties.
For further information and application forms
APPLY IMMEDIATELY to:
Personnel Office,
Forest Research Laboratory,
506 West Burnside Road, Victoria, B.C.
Please quote Circular No. 68-V534.

OPEN HOUSE
Near University and Schools
1857 SAN LORENZO (First Turn Off Longview)
Just finished. Cathedral entrance, three-bedroom bungalow with full basement, 1½ bath plus rough-in in basement.
$28,900
Sat., Sun., Mon., Aug. 31, Sept. 1 and 2
11:00 a.m. - 5:00 p.m.
BUILDER IN ATTENDANCE

SPECIAL OFFER AT $39,950
This is a golden opportunity to acquire a brand new executive house at a bargain price, direct from builder, substantially below market value. Located in desirable Ten Mile Point on lovely, secluded, ½-acre lot. Contains 4 Bedrooms, large Living Room, Family Room and 2-Car Drive-in Garage.
TO VIEW BY APPOINTMENT PHONE
385-0991, or Eves. 477-4865 or 383-1834

VOCATIONAL INSTRUCTORS WANTED
at
British Columbia Vocational School, Terrace
ACADEMIC
One qualified teacher is required to share the teaching duties in Basic Training for Skill Development courses covering Mathematics, English and Science to the Grade 10 level. Position preferences will be given female applicants.
COMMERCIAL
Applicants for this position should possess a broad experience in general office practices and procedures. Duties will involve teaching commercial advanced options and up-grading in typewriting, shorthand and machine transcription. Pitman shorthand is mandatory.
These are Civil Service positions within the Technical Branch of the Department of Education.
Salaries are in accord with qualifications and experience in applicable schedules and range from $620 to $915 per month ($7,440 to $10,980 per annum).
Apply by September 16, 1968, to the Principal
British Columbia Vocational School
P.O. Box 1689
Terrace, B.C.

BOORMAN INVESTMENT CO. LTD.
Quietly and steadily progressing with Victoria since 1933 and successors to a company established in 1884.
Now with a total staff of 27 to service all of your financial needs.
A trained staff of Specialists in all Departments.
REAL ESTATE DEPT.
Professionally-trained Sales Staff with many years of experience, offering a complete range of services including Residential, Apartment and Commercial Sales.
Country Properties—everything from summer waterfront cottages to acreage.
Appraisals for Estates, Mortgages and Insurance Companies.
Residential trades.
MORTGAGE DEPT.
Victoria agents and appraisers for the Crown Life Insurance Co.
Many Victorians have invested their money through Boorman's in prime first mortgages giving returns of 9% - 9½%, and in some cases, even higher yields.
We have qualified APPRAISERS to value the properties and a COLLECTION DEPT. to service the loans.
PROPERTY MANAGEMENT DEPT.
Under the management of Mr. Lewis Keen, C.P.M., offers a complete service in single family dwellings, apartments and commercial properties.
INSURANCE DEPT.
An ever-increasing volume of Insurance written under the capable management of Mr. Arthur Eede and his highly-trained staff.
All classes of Insurance written with strong Canadian, British and United States companies.
STOCK AND BOND DEPT.
Under the management of Mr. Dennis Bessex, offers a counselling service, without obligation. Recommendations made for the "better than average" grade of securities listed on the Vancouver, Toronto and Montreal Stock Exchanges. Participants also in new Industrial Stock Issues, Mutual Funds, British Columbia Parity Bond and Government of Canada Bond Issues.
When buying or selling Real Estate— THINK "BOORMANS"
Whatever your Mortgage requirements are— THINK "BOORMANS"
For Management of your Income Properties— THINK "BOORMANS"
For all your Insurance needs— THINK "BOORMANS"
When Investing— THINK "BOORMANS"
BOORMAN INVESTMENT CO. LTD.
1111 GOVERNMENT STREET 386-7521

BUSINESS and FINANCE

Editor: G. S. Kent

Sileurian Chieftain

Sileurian Chieftain Ltd. reports a large high grade deposit of molybdenum has been found at its Alice Arm property, 100 miles north of Prince Rupert.

Hollinger Mines

Hollinger Mines Ltd. had consolidated net profits of $3,154,000 or 64 cents a share in the first six months of this year, compared with $2,417,000 or 49 cents in the similar 1967 period.

Revenue from gold production declined to $1,605,000 from $3,068,000, but income from iron ore rights and concessions rose to $5,049,000 from $3,441,000.

"Scheduled shipments of iron ore for 1968 are above those of 1967 and the settlement of labor problems on the St. Lawrence Seaway and in the United States steel mills has rmoved certain elements of uncertainty with respect to forecasts," the company said.

"As a consequence, and barring unforeseen circumstances, it is expected that Hollinger earnings in 1968 will be somewhat above those of 1967."

GMR Reduces Loss

Grouse Mountain Resorts Ltd., which operates the skyride and other facilities on Grouse Mountain near Vancouver, started to climb towards a profit position in the year ended May 31 with a net loss of $42,159 compared with a $137,570 loss last year.

The company reported a profit before deductions of $245,872 up from $125,833 a year ago.

Revenue reached $607,461 compared with $564,448 in the same 1967 period.

President John E. Hoegg said passenger traffic for the year totalled 236,918 an increase from 174,856 in the previous year.

CMR bought 43 per cent of the common stock of its competitor, Lifts Ltd. (CCT) on June 28 and acquired 100 per cent of Ski Village Ltd.

Bow Valley Revenue

Bow Valley Industries Ltd., a Calgary holding company, reported gross revenue of $28,071,784 in the year ended May 31, 1968. Gross revenue was $24,487,750 in the previous year.

Net income in the year ended May 31, 1968, was $1,264,774, compared with $1,591,938 in the previous year.

The company's subsidiaries deal in oil and natural gas production well drilling, oil and mining equipment manufacture and sales, real estate, steel and aviation.

Investors Group

The Investors Group reports net earnings for the first six months of this year were about $191,000 higher than for the same period last year.

C. E. Atchison, president of the Winnipeg-based investment company, said in a semi-annual report the net income to June 30 was $3,051,934, or 34 cents a share.

Net income for the same period in 1967 was $2,860,557.

"It is encouraging to note that the investment climate improved during the first six months of this year, despite several unsettling developments at home and abroad," he said.

"The fact that by mid-year interest rates were starting to ease from record high levels is a particularly favorable trend."

Mr. Atchison said the company has declared a 20-cent dividend payable Sept. 30 to shareholders on record Aug. 30. The dividend brings the total so far this year to 40 cents a share.

The report said assets under the company's management totalled $1,510 billion, a record high campared with $1,423 billion a year ago.

Imperial Life Co.

The Imperial Life Assurance Company has announced that the $2½ billion mark in total life insurance protection was passed in July. The $2 billion milestone was reached in December, 1965.

NAMED president of the newly-founded Association of Professional Economists of British Columbia is Dr. John Rienstra of Vancouver, vice-president of Joseph B. Ward and Associates (International) Ltd. Dr. Rienstra, who is also chairman of the Port of Vancouver Development Committee, said the group will first establish a code of ethics and qualification standards.

Canada's Torrid Trade Pace

By JAMES NELSON
Fourth of a Series

OTTAWA (CP) — If Canada maintains for the next two years the torrid pace of exports it has attained in the last two, it will far exceed the 1970 trade goals set by the Economic Council of Canada.

The council said in its first annual review of the economy, after being established five years ago, that exports should rise to $10,500,000,000 by 1970, from the 1963 level of about 7,000,000,000.

Canada came near that mark in 1966, exceeded it last year, and exports for this year are in stride with the government's present objective of $12,300,000,000 for 1968.

The council's first report, in January, 1965, set goals to bring Canada to the full realization of its economic potential by 1970, and said this about trade:

"Periods of sustained economic growth and prosperity in Canada have historically and almost invariably been associated with dynamically expanding exports and imports. . . . A large rise in exports is necessary to attain our potential output target in 1970."

●

Imports, of course, would also be expected to grow dramatically, and they have. From about $6,600,000,000 in 1963, they climbed last year to $10,900,000,000, which is almost the council's $11,000,000,000 target for 1970.

The council noted that in the past during periods of boom, imports have tended to increase more vigorously than exports.

This happened in 1965 and 1966, reducing the merchandise trade surplus, but last year's big boom in exports more than exceeded the gain in imports. The council said that by 1970, Canada's traditional surplus of goods exports over goods imports might be converted into a deficit.

In non-merchandise transactions between Canada and other countries—travel receipts and expenditures, payment of interest and dividends, freight and shipping charges and the like—the council expected that Canada's usual deficit might widen.

The council's targets for 1970 in both merchandise and non-merchandise trade would result in a deficit of about $2,000,000,000 in Canada's over-all balance of international payments.

Canada usually runs a current-account deficit, but much more modest than this figure. It is covered by the inflow of foreign capital, mainly from the United States, in long-term investment.

●

But the council was not alarmed at the size of the balance-of-payments deficit projected for the end of the decade. It said the level of domestic savings would be relatively high when Canada reached the fullness of its potential, and added:

"Sustained massive foreign capital inflows are not indicated as being necessary to finance the high levels of investment required to attain such output in 1970."

The council said that to achieve the export goals it set forth, it would be essential that Canada's exports of manufactured goods "rise at a very rapid rate." The growth rate should be 10 per cent a year.

The Canada-U.S. Auto Free Trade Agreement has added a fillip to Canada's exports of manufactured goods. Exports of motor vehicles and parts climbed to $1,753,000,000 last year from $100,000,000 in 1963.

Exports of aircraft and parts have almost tripled, to $314,000,000 from $108,000,000, and shipments of chemicals and fertilizers have gained one-third, to $390,000,000 from $268,000,000, in last year's export figures compared with those of 1963.

Exports of all other manufactured goods, apart from processed raw materials such as wood pulp, newsprint and metal products, climbed to $1,461,000,000 last year from $886,000,000 in 1963.

●

Economists and government officials have worried about Canada pricing itself out of world markets.

Of the world's leading trading nations—Canada, the United States, Japan, Germany and the United Kingdom—the growth of Canadian trade between 1963 and 1967 ranked second only to Japan, according to international statistics compiled by the 22-member Organization for Economic Co-operation and Development.

The Dominion Bureau of Statistics' index of export prices shows a nine-per-cent gain between 1963 and 1967, with a further three-per-cent increase in preliminary figures for April this year.

On the import side, the price of Canada's purchases abroad—or the export prices of the countries with which Canada trades—has risen only three per cent between 1963 and 1967, with a further 2.5-per-cent increase in preliminary figures for the first four months of 1968.

U.S. Imports Own Goods

WASHINGTON (CP) — The United States trade surplus — money in the bank from the goods and services sold abroad — may be a thing of the past.

American affluence and its appetite for foreign goods ranging from autos to typewriters, cameras and exotic foods may be on the verge of turning the country into a chronic importer of more items than it sells.

But instead of slipping into the same dilemma as Britain, for example, which now lacks the money to go on buying more than it sells, the U.S. in increasingly a coupon clipper.

It owns the factories abroad turning out many imported items.

U.S.-owned assets total more than $90 billion around the world.

Moreover, foreign investors tempted by the profit-making capacity of American corporations are increasingly active in the U.S. stock market. That's another source of strength as the U.S. continues to battle its dollar drain —the seepage of more gold and dollars abroad for defence, overseas investment, tourism or foreign goods than it takes in.

Treasury Secretary Henry Fowler touched on some of these points recently in describing how the dollar drain for April, May and June was down sharply to about $150 million compared with $660 million for the first three months of 1968.

Assistance from U.S. exports in the fight against the dollar drain was a mere $13 million compared with such whopping annual trade surpluses as $6.6 billion in 1964. The surplus was down to $3.5 billion last year.

Big but admittedly one-shot contributions came from Canadian and West German agreements to convert holdings of U.S. dollars into special non-marketable American government bonds, Canada's conversion, part of her Feb. 29 exemption from the curbs on U.S. foreign investment flows, was $500 million.

BUY U.S. STOCKS

More important, Fowler noted, were purchases by foreign investors of U.S. securities and debentures worth $1.056 billion. Fowler called this the "highest in history for any single quarter."

He said money from this source, reflecting confidence in American economic power and strength, has been growing for 18 months by deliberate U.S. urging.

One reservation among some economists is that such investment can reverse itself quickly and may contribute instability to the U.S. economy.

On the trade side, American-owned factories abroad benefit from lower labor costs, it is argued, and it may make more economic sense to import goods from American plants than to continue producing them in the U.S.

Ford Delays Head Rests

DETROIT (AP) — Ford Motor Co. announced it has not decided whether to install head rests in its 1969 line of automobiles in advance of the Jan. 1 federally-dictated installment date, John Naughton, vice-president of Ford and general manager of Ford Division, said.

American Motors Corp. and General Motors Corp. both have indicated they will put the new safety idea—the head rest—on all their 1969 cars, even those built months in advance of the federal deadline.

Chrysler Corp. confused the picture somewhat last week when it announced it would have the head rests as an extra-price option until Jan. 1 and would make them mandatory after that date.

What this means, in effect, is that if GM and AMC announce their new car prices in mid-September they apparently will have to include the estimated $20 to $25 head-rest cost in the price ticket on new cars from the beginning of the model run.

Chrysler's decision meant it would not have to include the head rest item until Jan. 1 in the price of its cars. In other words, Chrysler would have an original price advantage since it would not be including the head rest and could come up with an amended price Jan. 1.

CPA Seeks Special Rate For Elderly

VANCOUVER (CP) — Canadian Pacific Airlines said today it is seeking federal approval for a special fare for persons 65 and over—50 per cent of the regular fare but on a standby basis.

The airlines said the fare will apply to Canadian residents on domestic routes. It will not apply to first-class seats.

The company said it has applied to the federal air transport committee to introduce the special fare, similar to the company's standby youth fare, effective Oct. 27.

Once accepted for travel, the passenger would be confirmed through to his destination but would fly only when space, not occupied by full-fare passengers, became available.

Gold Holdings Remain Stable

OTTAWA (CP) — The federal government's official holdings of gold for foreign exchange reserves remained unchanged at $926,300,000 at the end of July the Bank of Canada reported Friday.

Holdings of gold and U.S. dollars, as previously announced, were $2,514,600,000 at July 31. This was a decline of only $59,400,000, despite the return of $125,000,000 to the United States, borrowed earlier in the year to help defend the Canadian dollar against a run.

STEWART RAE
CHARTERED ACCOUNTANT
Wishes to announce the opening of his office at
MILL BAY, B.C.
(Corner Shawnigan, Mill Bay Road and Island Highway)
on
September 3, 1968
For the Practice of His Profession
R.R. No. 1, Cobble Hill, B.C.
Telephone 743-2812 or 743-2269

VOCATIONAL INSTRUCTORS WANTED
for
British Columbia Vocational School—Burnaby
Additional instructors are required for immediate employment in the following fields:
APPLIANCE SERVICING
Experience must include small appliance and refrigeration repair. Solid state control experience preferred.
AIRCRAFT MAINTENANCE (2 POSITIONS)
—One position requires Aircraft Maintenance Engineer's Licence Cat. "A".
—One position requires Aircraft Maintenance Engineer's Licence "A" and "R".
ELECTRICAL
Wide range of industrial experience including good knowledge of industrial semiconductors and solid state controls.
MACHINIST
Experience must include tool and die making, heat treatment, basic metallurgy, projection and optical measurement, numerical control.
SHEET METAL
Experience must include heating design and welding.
BASIC QUALIFICATIONS:
High school graduation, completion of recognized apprenticeship where applicable, thorough knowledge of modern equipment and techniques, minimum of 5 years recent experience at the journeyman level, supervisory experience prferred. Strong motivation towards teaching essential.
These are Civil Service positions within the Technical Branch of the Department of Education.
SALARY:
Salaries are in accord with qualifications and experience in applicable schedules and range from $680 to $915 per month.
Apply by September 16, 1968 to the Principal,
B.C. Vocational School—Burnaby,
3650 Willingdon Ave.,
Burnaby 2, B.C.

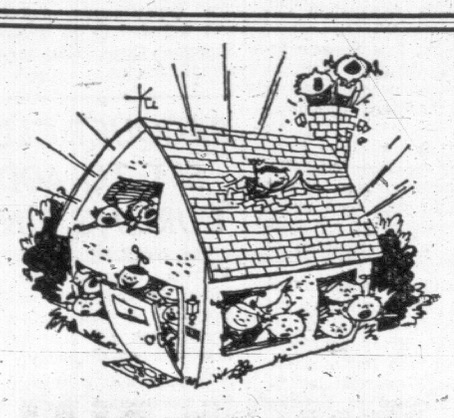

DOES YOUR FAMILY WANT A LARGER HOME?
YOU CAN . . .
TRADE-IN
YOUR PRESENT HOME
CALL CROWN NOW
385-8731
CROWN REALTY
Owned and Operated by
G. D. Peaker Holdings Ltd.

LEARN SELF-HYPNOSIS
Combat business pressures . . . sharpen your intellect . . . acquire self-confidence and learn how to relax.
Phone 388-9722
for information
HYPNOSIS SERVICES CENTRE LTD.
819 FORT STREET

Save money
LEASE!
No capital outlay, a predictable monthly budget for any number of cars or trucks. For any leasing plan to meet any need see our Leasing Manager.
'68
DODGE
CHRYSLER
CORONET
DART
NATIONAL
Chrysler - Dodge
819 Yates 384-8174

Sales and Marketing Executives of Victoria
in association with the
UNIVERSITY OF VICTORIA
sponsor for the third consecutive year, a Diploma Course in
Sales and Marketing Management
Comprises twenty evening lectures each year for three years, covering Marketing and Sales Managemnt, Financial Managment, Electronic Data Processing, Sales Forecasting, Market Research, Labour Relations and Collective Bargaining, by specialists in their fields. Especially developed for practising Sales-Managers and their assistants. Registration and Course fees (First Year) $95.00. Registration closes September 17. First lectures 8 p.m., September 24.
For further information, brochure and application forms contact:
SME - Victoria
3 - 1140 Government Street Telephone 386-7814

The August edition of the INVESTMENT SECURITIES REVIEW published by the Research Department of Richardson Securities of Canada features
WARRANTS
(options to purchase shares of a company at a specified price during a specified period of time).
This review discusses:
- WARRANTS— what they are, how they are evaluated and how they are traded.
- The WARRANTS of:
Canadian Gas & Energy Fund
Shell Investments Limited
Quebec Natural Gas Corporation
A copy is available on request to our nearest office.
RICHARDSON SECURITIES OF CANADA
AFFILIATE OF
James Richardson & Sons, Limited
Established 1857
1060 DOUGLAS STREET, VICTORIA / 385-1421
Please send me a copy of your August INVESTMENT SECURITIES REVIEW.
NAME..... Telephone.....
ADDRESS.....

Clay 'Bugged' By U.S. Agency

WASHINGTON (AP) — The justice department says five conversations of former heavyweight boxing champion Cassius Clay were "bugged" by an unidentified U.S. government agency, one of them in connection with the collection of "foreign intelligence information."

But the electronic eavesdropping happened more than two years before he refused to serve in the United States armed forces, the justice department said Friday.

The "bugging" was not aimed specifically at Clay, the department said.

"He just happened to be in the wrong company, I guess," one government official said.

That Clay, who prefers his Black Muslim name of Muhammed Ali, was the accidental victim of electronic eavesdropping was revealed by a justice department memorandum to the U.S. Supreme Court.

The memorandum, filed Friday, was supplemental to a brief filed Aug. 6 in which the department opposed the boxer's appeal against a five-year jail sentence and fine for refusing induction into the military.

GAVE NO REASON

The justice department did not say why the memorandum was filed since the "bugging" does not pertain to the current case. Presumably, however, it was done to offset any possible defence attempt to capitalize on it.

Use of the word "eavesdropping" also seemed to indicate the conversations did not involve telephones.

The eavesdropping incidents were in March, September and October, 1964, and in April and June, 1965.

Besides seeking a ministerial exemption from military service, Clay asked that his status of conscientious objector, based on his beliefs as a member of the Black Muslim faith, be respected.

His appeal, along with the justice department's objections, was expected to go before the Supreme Court following the summer recess.

GEOFF VANTREIGHT
. . . interest always blooms

Geoff's Prize Blooms

By STEWART LANG

From his lofty office, which might remind you of an airport control tower, Geoff Vantreight directs 86 per cent of B.C.'s daffodil export.

As a grower of flowers, no one should suspect his main interest centres on racing cars—especially modifieds on the Canadian-American Modified Racing Association circuit.

Vantreight first became interested in the sport when, in 1937, a cousin was driving on the old Langford Speedway oval.

★ ★ ★

Sharing the same interests, two Victoria brothers, Al and Roy Smith, pilot cars under his sponsorship. Al just happens to be the foreman of Vantreight's farm system.

The enthusiasm generated by Vantreight has rubbed off on his family as well as his employees. Five daughters are ardent race fans and the oldest son, 17-year-old Ian, is already involved in building cars—and almost ready to start driving them. Another son is still a little too young to have caught the "bug" from his brother and sisters.

★ ★ ★

In addition to sponsoring cars, Vantreight has donated two of the most-sought-after trophies on the CAMRA circuit.

The Strawberry Cup, which was won by Jim Roberts of Eugene, Ore., late last May, was put up by Vantreight.

Perhaps a little further up the desired list is the Daffodil Cup—named for obvious reasons. The history of the cup race is an interesting feature in itself.

★ ★ ★

Eight years ago, Western Speedway was in trouble financially. In order to drum up business, track officials put up all the money they had in the bank as stakes for one race—about $3,000.

With that kind of cash on the line, which was almost unheard of for a race of the sort in those times, drivers flocked from far and near. In response to the big name entry a crowd of approximately 8,000 spectators arrived to make the gamble pay off.

Now ranked second on the CAMRA circuit behind the Gold Cup race in Edmonton, which was held two weeks ago, the Daffodil Cup will be offered again on Monday at Western Speedway starting with time trials at 7 p.m.

★ ★ ★

Both Al, who has come out of a short retirement, and Roy are expected to be competing.

Al's car is now in the process of being repaired after his spectacular crash into a retaining wall while two laps ahead of other competitors in the Gold Cup classic. The builder, Dick Midgley, is expected to have the job completed in plenty of time.

But local boys can expect plenty of competition, with six of the top 10 CAMRA drivers coming to try their luck and skill.

★ ★ ★

Bob Gregg of Vancouver and George Robertson of Louiston, Idaho, join Al as being the only drivers who have competed in all the Daffodil Cup races to date.

Bill Crow, of Boise, Idaho, is another man coming out of retirement to try for the cash and glory.

A local favorite, although from out of town, Roberts is planning to try to take both cups that Vantreight donated in the same year.

The race will be 150 laps with the top 24 cars from the time trials starting off.

RACQUET CLUB SET TO ADD CURLING RINK

The board of directors at Victoria Racquet Club approved drawings and specifications for a new eight-sheet curling rink and other facility improvements Thursday.

Tenders will be called for the construction shortly, and facilities are expected to be ready for use by January.

Skaters Pass Figures Test

Maureen Jasper passed the silver free skate, while Barbara Maple passed the sixth figure and Grace Higgins the seventh figure at Victoria Recquet Club.

Other figure and dance winners:

FIGURES

Jannie Richardson, Maureen Jasper, Peggy Hoskings, Debbie Bray, Barbara Brown, Carl Steele, Gary Caine, Beverly Dale, Julie Smith, Shirley Shiner, Susan Anderson, Maralee Bray, Joanne Finck, Oliver Coombes, Tina Marie Parsons.

DANCE

Dawn Wakelyn, Pam Reynolds, David MacDonald, Grace Higgins, Jannine Richardson, Janine Thomas, Maureen Jasper, Beverly Dale, Peggy Hoskings, Patti Lester, Shirley Shiner, Marilyn Morrison, Barbara Brown, Susan Campbell, Barbara Reilly, Joanne Finck, Carl Steel, Gary Caine, Debbie Bray, Theresa Parsons, Lynne Lopaschuk, Julie Smith, Tina Marie Parsons, Karen Pipes, Susan Anderson, Maralee Bray, Corrine Osborn, Oliver Coombes, Elizabeth Henry.

San Diego Pilot

SAN DIEGO (AP) — Pedro (Preston) Gomez, a Los Angeles Dodger coach since 1965, was named Thursday to manage San Diego Padres' expansion team in the National League.

'Enforced Exclusion' Charged by Rhodesia

BULAWAYO (Reuters)—Rhodesia has dropped plans to send a team to the Olympics in Mexico City, a leading Rhodesian Olympics official said Friday.

Douglas Downing, president of the National Olympic Committee of Rhodesia, said in a statement that Rhodesia had accepted "enforced exclusion" from the Games.

Rhodesian sports officials previously were pressing ahead with plans to send a team to the Games, despite the non-arrival of an official invitation to attend from the Mexican organizers.

Earlier this month, a Mexican official said United Nations sanctions ruled out Rhodesia's participation.

"In accepting enforced exclusion from the 1968 Mexican Olympics we express the hope that interference—authorized or assumed—by the United Nations in the affairs of the international Olympic movement will not create that type of unity between sportsmen which currently exist between nations," the staetment said tday.

Rhodesian Prime Minister Ian Smith announced last month that Rhodesia planned to send a 17-man team, including two Negroes, to the Games in October.

When the lists of the countries expected to compete was issued in Mexico City Aug. 17, Rhodesia was not on it.

TIME OUT By JEFF KEATE

"Yah, I'm your caddy, lady. Your first one paid me to take over for him."

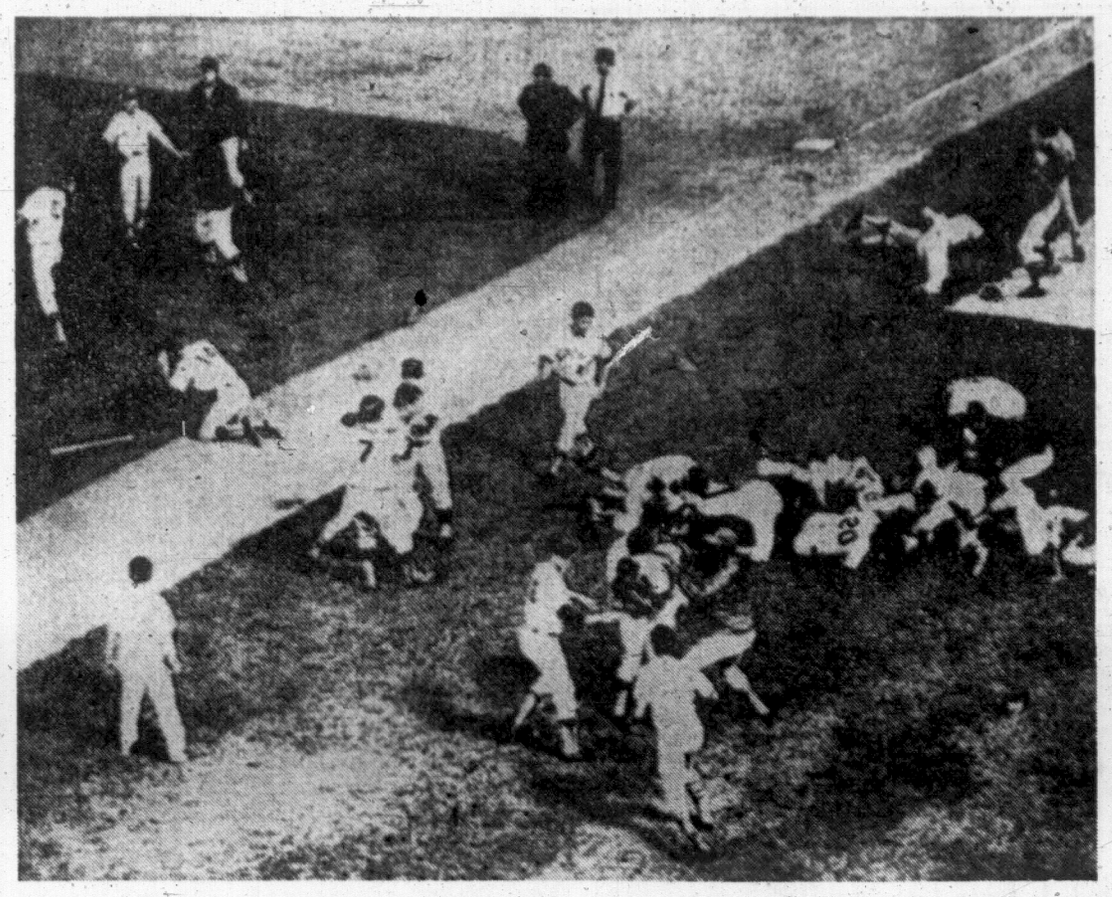

A DIFFERENCE OF OPINION

Sixth-inning scene in Little Rock, Ark., ball park may or may not remind you of recent Democratic convention in Chicago. Like Democrats, players from Little Rock and Memphis teams shared a difference of opinions during Texas League baseball "debate." Wild scene was touched off Friday when Arkansas pitcher clipped Memphis batter with wild pitch. (AP Wirephoto)

BASEBALL SCOREBOARD

NATIONAL LEAGUE

	W	L	Pct	GBL
St. Louis	85	51	.625	—
Cincinnati	71	61	.538	12
San Francisco	72	62	.537	12
Chicago	71	66	.518	14½
Atlanta	68	68	.500	17
Pittsburgh	64	71	.474	20½
Houston	63	73	.463	22
New York	63	75	.457	23
Philadelphia	61	73	.455	23
Los Angeles	58	76	.433	26

Houston ..... 000 021 000—3 10 2
Chicago ..... 000 302 00x—5 6 0
Dierker 12-12, Dykes (6), Ray (7) and Bateman; Jenkins 16-12 and Hundley. Home runs: Houston—Menke (6th); Chicago—Santo (21st and 22nd).

Atlanta ..... 000 020 000—2 5 0
Pittsburgh ..... 000 000 000—0 5 2
Pappas 10-10, Raymond (9) and Tillman; Ellis 3-4, Kline (7), Face (9) and May.

Cincinnati ..... 000 000 022—4 9 0
Philadelphia ..... 030 004 00x—7 11 2
Maloney 11-9, McCool (6), Ritchie (7) and Bench; Short 14-11, Wagner (6), Farrell (9) and Ryan. Home run: Philadelphia—Clemens (1st).

St. Louis ..... 000 000 020—2 3 0
New York ..... 010 061 00x—8 7 0
Briles 17-9, Nelson (6), Granger (8) and McCarver; Seaver 13-9 and Grote. Home run: New York—Shamsky (9th).

Los Angeles ..... 000 002 012—5 10 2
San Francisco ..... 100 001 002—4 8 5
Osteen 9-17, Brewer (9) and Haller; Perry 13-12 and Dietz.

PACIFIC COAST LEAGUE

Eastern Division

	W	L	Pct	GBL
Tulsa	88	51	.633	—
Phoenix	73	63	.537	13½
San Diego	70	65	.519	16
Denver	66	68	.493	19½
Indianapolis	61	73	.459	24
Oklahoma City	58	78	.436	28½

Western Division

Spokane	79	57	.581	—
Hawaii	74	71	.584	4½
Seattle	66	70	.485	13
Portland	64	70	.478	14
Tacoma	59	78	.431	20½
Vancouver	55	80	.407	24½

Vancouver 6, Portland 2.
Oklahoma 2, Denver 3.
Hawaii 5, Tacoma 3.
Spokane 4, Seattle 1.
Tulsa 7, Indianapolis 2.
Phoenix 5, San Diego 4.

INTERNATIONAL LEAGUE

Syracuse 2, Buffalo 0.
Louisville 4, Richmond 1.
Rochester 5, Toledo 3.

AMERICAN LEAGUE

	W	L	Pct.	GBL
Detroit	85	50	.630	—
Baltimore	78	57	.578	7
Boston	72	64	.529	13½
Cleveland	73	66	.525	14
Oakland	68	68	.500	17½
New York	66	68	.493	18½
Minnesota	65	71	.478	20½
California	61	76	.445	25
Chicago	57	78	.422	28
Washington	53	80	.398	31

New York ..... 001 000 000—1 5 0
Cleveland ..... 000 000 000—0 4 2
Peterson 8-9 and Fernandez; McDowell 13-11 and Suarez.
Second game
New York ..... 001 000 010 0—2 12 2
Cleveland ..... 000 010 001 1—3 6 1
Downing, McDaniel (8), Hamilton (9), Womack 3-7 (10) and Gibbs; Pina, Fisher (6), Romo 3-3 (10) and Azcue.

Washington ..... 000 000 005—5 11 1
Boston ..... 010 000 000—1 6 5
Coleman 10-14 and Casanova; Bell 10-10, Lyle (9), Stange (9) and Gibson. Home run: Boston—Harrelson (33rd).

Baltimore ..... 000 001 000—1 4 0
Detroit ..... 035 000 01x—9 11 0
Phoebus 13-13, Brabender (3), Morris (6), Leonhard (8) and Hendricks; Wilson 12-11 and Freehan. Home runs: Detroit—Wilson (5th). Baltimore—Buford (14th).

Oakland ..... 010 000 200—3 7 2
California ..... 330 000 00x—6 8 1
Hunter 11-12, Sprague (1), Krausse (3), Bogle (5), Aker (7) and Duncan; McGlothlin 10-12, Messersmith (8) and Satriano. Home runs: Oakland—Duncan (7th); California—Knoop (3rd), Satriano (7th).

Chicago ..... 000 000 040 00—4 8 2
Minnesota ..... 001 000 012 01—5 13 2
Carlos, Wilhelm (6), Wood (8), Locker (8), Ribant 2-4 (9) and McNertney; Merritt, Miller (8), Perranoski (9), Worthington 3-8 (11) and Roseboro.

Grant Tops Golfers

Margaret Grant scored a 59 to win the "A" division of a "throw out" competition at the Royal Colwood Golf Club. Winner of the "B" division was Alice Fraser, while Dolly Williamson and Marion Coxford shared "C" laurels.

Swim King Leads Record-Breakers

LONG BEACH, Calif. (AP(— Don Schollander, king of the 1964 Olympic swimmers, led a trio of world record breakers in the three opening events Friday night of the U.S. men's Olympic trials.

Schollander lowered his own world record of 1:55.7 for the 200-metre freestyle to 1:54.8 in the preliminaries and then swam 1:54.3 in the finals.

Records also fell to Mark Spitz with 55.6 in the 100-metre butterfly and to Charles Hickcox with 4:39.0 in the 400-metre individual medley finals.

Winner of four gold medals at the Olympics four years ago in Tokyo, Schollander indicated he is both stronger and faster this year.

BEST IN FINAL

Spitz, 18, of the Santa Clara, Calif., Swim Club, placed second to Doug Russell of Arlington, Tex., in the qualifying heat but beat him in the last 10 metres of the finals.

Hickcox, an Indiana University swimmer from Phoenix, Ariz., bettered the pending world record for the 400-metre individual medley in the morning at 4:43.3 and came back to shatter that by more than four seconds in a duel with Greg Buckingham of Santa Clara and Gary Hall, a 17-year-old high school swimmer from Long Beach.

Buckingham was timed in 4:40.25 and Hall in 4:40.63 as the first five finishers in the race bettered the official world record of 4:45.4 by Californian Dick Roth in 1964.

Tennis Audience Waits for Pancho

FOREST HILLS, N.Y. (AP) — The U.S. open tennis championships, which have been playing to empty seats, get a shot in the arm today when Pancho Gonzales takes the stage.

Pancho Gonzales now is 40 but he still serves at 113 miles an hour and sends electric impulses through tennis galleries.

Returning to the center court where he won the last of his two National crowns in 1949, the Mexican-American makes his debut in the Open against Colin Stubbs of Australia.

It's a second-round match, both having drawn first-round byes.

The third day's program also features appearances by Tony Roche of Australia, No. 2 seed and runner-up to Rod Laver at Wimbledon; Tom Okker, the Dutchman who knocked over the pros at Bournemouth, England, in the spring, and Bob Lutz of Los Angeles, runner-up Sunday to Arthur Ashe in the U.S. amateur championships at Brookline, Mass.

OLD PROS WIN

If Gonzales fears that age may militate against him in his debut, he should get some comfort from another pair of old U.S. Davis Cuppers who came through admirably Friday.

Vic Seixas, celebrating his 45th birthday, won over Tom Gorman of Seattle ,Wash., 8-6, 6-4, 6-3. Chuck McKinley, 1963 Wimbledon champion, took on back-breaker from Bill Tym of Peoria, Ill., 6-3, 8-6, 2-6, 3-6, 6-1.

Seixas and McKinley meet in the second round.

Pro John Newcombe of Australia, 1967 U.S. winner and seeded fourth, crushed Allen Quay of South Orange, N.J., 6-1, 6-3, 6-3. Seventh-seeded Clark Graebner won a slugging match from Premjit Lall of India 6-3, 1-6, 7-5, 6-4. Marty Riessen, seeded 15th, topped young Zeljko Franulovic of Yugoslavia 11-9, 4-6, 6-3, 6-4.

Top-seeded Rod Laver, the Wimbledon Open champion, makes his start Sunday against Tomas Koch, Brazilian Davis Cupper.

A former Scottish night club singer, Joyce Williams, upset seventh-seeded Mary Ann Eisel of St. Louis 5-7, 6-2, 6-4. Mrs. Ann Haydon Jones of Britain, Judy Tegart of Australia and Virginia Wade of Britain, all seeded, gained the second round, only Miss Wade being carried to three sets.

O'Keefes Prep Against Wests

Victoria's O'Keefes meet tough UBC Thunderbirds in their Pacific Coast Soccer League opener Sept. 7, and the team is preparing for the major battle.

To sharpen up their moves, O'Keefes tangle with Victoria Wests of the district league in an exhibition match Sunday.

And to sharpen up their finances, club officials will offer season tickets at $12 for 15 home games during the match.

SOCCER
Red Lion, 1st Division practice Mon. - Wed. 6:30 p.m.
BULLEN PARK
All interested parties welcome—384-7285

JUDO
Men, Women, Children
Victoria Judo Club
Now Accepting Applications for Fall Membership.
For further information phone
384-7612 or 479-6704

MONDAY
7:30 p.m.
24— SUPER MODIFIEDS!
150 LAPS
8TH ANNUAL
DAFFODIL CUP RACE
WESTERN
"The Action Speedway"

Earl's Punch Helps Check Oriole Threat

Baltimore Belted 9-1 by Tigers In Showdown Series' Opener

By The Associated Press

Detroit's Earl Wilson, who lost his pitching edge by leading with his chin, has found it again by swinging his bat.

Wilson hurled a four-hitter and drove in four runs with a homer and single as the American League-leading Tigers shook Baltimore's pennant hopes Friday night by jolting the second place Orioles 9-1 in the opener of a three-game show-down series.

The loss, third in a row for the Orioles, dropped them seven games off the pace. They were only four out last Tuesday.

The home run was the fifth of the season for Wilson, 12-11, who won 22 games for Detroit last season but has been sidetracked this year by fire-line drives he couldn't dodge.

Three of them resulted in shoulder, knee and heel injuries that knocked him out of the starting rotation.

In Friday night's other AL action Washington Senators trimmed Boston Red Sox 5-1; Minnesota Twins nipped Chicago White Sox 5-4 in 11 innings; California Angels beat Oakland Athletics 5-3 and New York Yankees split a doubleheader with Cleveland Indians, winning 1-0 before bowing 3-2 in 10 innings.

Wilson, who stopped Detroit's four-game losing streak last Monday with a 3-0 six-hit triumph over the White Sox—and drove in two of the Tigers' runs to boot—crashed a three-run homer in the second inning and punched a run-scoring single in the third to cap a five-run wrap-up burst.

SPORTS
Editor: Doug Peden

He's Only Eight Away From Record

His 31 career homers are eight less than the all-time mark for pitchers, held by former Cleveland right-hander Wes Ferrell.

"They pay me to pitch," said the 6-foot-4 right-hander. "This is the first time I've had this much of a lead this year."

A crowd of 53,575, largest to see a game in Tiger Stadium since 1961—watched Wilson retire the first 11 Orioles he faced and send Detroit ahead to stay with his three-run blast off Tom Phoebus.

Bill Freehan was hit with a pitch for the 23rd time this year, tying the AL record set in 1956 by Chicago's Minnie Minoso, and Tom Matchick singled before Wilson unloaded in the second.

Don Buford ruined Wilson's bid for a second straight shutout with a bases-empty homer in the sixth.

The Senators, trailing 1-0 in the ninth, capitalized on successive throwing errors by Dalton Jones and Russ Gibson in a five-run comeback that beat Boston's Gary Bell.

A walk, followed by the two errors on bunts by pitcher Joe Coleman and Del Unser, tied the game. Ken McMullen's infield hit scored another run and Frank Howard doubled home two more before scoring on Mike Epstein's single.

Coleman held the Red Sox to six hits, including Ken Harrelson's 33rd homer.

Seaver Spoiled Mets' New Custom

Tom Seaver, once of the precocious New York Met pitching staff, moves to the back of the class today. He gave the St. Louis Cardinals two runs.

Seaver pitched seven perfect innings against St. Louis Friday night, extending to 25 the string of zeroes dealt the Cards by Met pitchers this week.

Then he blew up and surrendered three hits and two runs for an 8-3 victory. That almost won't do for the Mets, who became accustomed to shutting out the Cards when Jim McAndrew and Dick Selma produced consecutive blanks earlier this week.

Elsewhere in the National League Friday, Chicago Cubs dropped Houston Astros 5-3, Philadelphia Phillies took Cincinnati Reds 7-4, Atlanta Braves shut out Pittsburgh Pirates 2-0 and Los Angeles Dodgers shaded San Francisco Giants 5-4.

Seaver, 13-9, retired 21 consecutive batters before Orlando Cepeda broke the spell by dropping a leadoff double to right-field opening the eighth inning. Mike Shannon's run-scoring double and Lou Brock's ninth inning single were the only other hits off Seaver.

Meanwhile, the Mets had built a wide bulge against loser Nelson Briles with a six-run fifth inning, climaxed by Art Shamsky's grand slam home run.

Ron Sando drove in all five Chicago runs with a pair of home runs as Ferguson Jenkins, Chatham, Ont., native, beat Houston for his 16th victory.

Santo, who has 22 homers for the year, connected with two on in the fourth and again with one man on in the sixth.

WESTERN SPEEDWAY
"THE PLACE"
THIS WEEKEND
SATURDAY—7 P.M.
STOCK CARS
(REGULAR PRICES)
MONDAY—7:30 P.M.
8TH ANNUAL
DAFFODIL CUP RACE
24-CAR
150-LAP CHAMPIONSHIP

JIM ROBERTS

BOB GREGG

RALPH MONHAY

Entries from: Edmonton, Calgary, Prince George, Vancouver, Nanaimo, Victoria, Seattle, Spokane, Boise, Portland and Los Angeles!
PLUS PRELIMINARY STOCK CAR RACING!
Adults: $2.50 Students, $1.25 Under 12, FREE!
WESTERN
"THE ACTION SPEEDWAY"

VANCOUVER ENTRIES RESULTS

FIRST RACE—Claiming, $1,425, for three-year-olds and up, six and one-half furlongs:

Hot Brandy (Broomfield) 113
Vinci's Secret (Arnold) 116
Three Quarter Time (Sam) 114
She'll Fight (McLeod) 103
Mochonema (Phillips) 116
Clear Dell (Inda) 116
Tango Boy (Coppernoll) 122
Royal Valley (Dailey) 116
Bern Guard (Gilbert) 110
Star Honor (Milne) 108
Also eligible:
Ruby's Folly (Baze) 111
Miss Mystic (Gilbert) 109
Querida Mia (Arnold) 119
Angel Quest (Thornley) 100

SECOND RACE—Claiming, $1,425, for three-year-olds and up, six and one-half furlongs:

Evanetta (Sam) 114
Casey Jr. (Tierney) 111
Shadow's Gem (no boy) 119
Armit Eyre (no boy) 116
Lady of Kent (Broomfield) 116
Miss Bee Cee (McLeod) 113
Quarry Point (no boy) 111
Peace Lady (Barroby) 114
Scarlett Count (Dailey) 122
Betty Leduc (Arnold) 113
Also eligible:
Surrey Gold (McLeod) 106
Dark Susan (Baze) 116
Mike L. (Ulrich) 111
My Madrona (Milne) 116

THIRD RACE—Claiming, $1,425, for three-year-olds and up, six and one-half furlongs:

Alibi George (Salas) 119
Swan Princess (Arnold) 108
Supreme Courage (McLeod) 114
Connies Affair (Barroby) 116
Taymore (Inda) 110
Pacific Dolphin (Dailey) 116
Davies Magic (Phillips) 116
Star Glow (Sam) 111
Mobil Maid (Ray) 114
Ships Baby (Tierney) 113
Also eligible:
Shaena (Inda) 110

FOURTH RACE—Claiming, $1,425, for three-year-olds and up, mile and 70 yards:

Jokellina (Tierney) 116
Stopem (McLeod) 114
Mr. Gil (Dailey) 116
Western Shadow (no boy) 119
Spendorn (Broomfield) 116
Woody Nite (Sam) 106
Convention Lea (no boy) 108
Tuffins (Baze) 116
Sun Topper (Salas) 119
Miss Electric (Ulrich) 116
Also eligible:
Joe Cohen (Inda) 122

FIFTH RACE—Claiming, $1,425, for three-year-olds and up, six and one-half furlongs:

Foxy Bud (Sam) 114
Affirm Gift (Phillips) 122
Eastern Jewel (Inda) 114
Regal Star (Coppernoll) 119
Open All Night (Barroby) 120
Rough Magic (Baze) 119
Copperhammer (Broomfield) 119
Velvet Morn (Dailey) 116
Loodani (McLeod) 114
Golden Mel (no boy) 122

SIXTH RACE—Claiming, $1,750, for three-year-olds and up, one mile and three-eighths:

Ky Miracle (Salas) 115
Warriors Desire (Dailey) 115
Panamount (Ulrich) 107
Gails Best (Broomfield) 113
Pattie Lusto (Sam) 107
Chantage (Arnold) 102
Joey Lark (Ray) 108
Glencar (Barroby) 113
Mannys Joke (Coppernoll) 111
Mission Man (Inda) 110
Cherie Q (Baze) 115

SEVENTH RACE — Claiming, $1,425, for three-year-olds and up, mile and one-sixteenth:

Journey Man (Baze) 122
Gallant Drive (McLeod) 111
Fraser Canyon (no boy) 119
Waraway (Sam) 114
Shadows Sake (Welsh) 111
Mr. True Blue (Arnold) 119
Wiftlaw (Inda) 116
Jet Copter (Gilbert) 117
Laros Boy (Salas) 119

EIGHTH RACE—Invitational Handicap, $1,750, for three-year-olds and up, mile and 70 yards:

Cedar Champ (Tierney) 112
Lucky Spin (Baze) 120
Chief Malarkey (McLeod) 112
Fiesta Tango (Broomfield) 114
Peaceful Nite (no boy) 117
Hard to Forget (Milne) 120
One Eyed Admiral (Barroby) 114
Imperial Silk (Inda) 120

NINTH RACE — "Ascot Sophmore Stakes," $7,300 added, for three-year-olds, Canadian bred, mile and one-eighth:

Saint Mungo (Sam) 126
Indian Bug (Dailey) 126
Charlie Cheri (Ulrich) 126
Fore Abbnat (Salas) 126
Treasures Glory (Inda) 126
Fine for Final (no boy) 126
Magic Drive (Broomfield) 126
Quizby (Tierney) 126
Pali View (Barroby) 126

TENTH RACE—Claiming, $1,480, for three-year-olds and up, mile and one-sixteenth:

Well Bet (Ray) 114
Gallant Orphan (Baze) 122
Feldspar (Broomfield) 116
Mary Success (Dailey) 119
Quarter Time (Coppernoll) 122
King City (Barroby) 119
Major Magic (no boy) 119
Same Affair (Sam) 114
Trineo (McLeod) 117
Big Clint (no boy) 117
Also eligible:
Mr. Longface (Broomfield) 119

RESULTS

First race—$1,425, claiming, three-year-olds, six and a half furlongs:

Waltzing Millie (Baze)	$2.80	$2.40	$2.80
Dusky Lodge (Frazier)		3.50	3.40
Inverdeen (Inda)			4.60

Also ran: Ho Tai, Alder Frill, Mabe Sable, Nahanni, Make The Scene, Mica Maizie. Time 1:19 4-5.

Quinella paid $10.80.

Second race—$1,350, claiming, two-year-olds, six furlongs:

Twitching (Frazier)	$13.40	$5.70	$3.30
High Magi (Broomfield)		4.60	2.90
Patrick Spree (Barroby)			2.40

Also ran: Boy Orphan, Corrigible, Trucy Star, Mity Pussy Cat, Misty Lass. Time 1:13 3-5.

Third race—$1,425, claiming, three-year-olds, six and a half furlongs:

Crestwood Lady (Sam)	$15.60	$7.90	$6.10
Taylor Way (Tierney)		7.10	5.10
Hyperion's Gain (Dailey)			8.40

Also ran: Ellabhia, Vibrant, Surrey Gold, My Silver Queen, Mug Up, Better'n Fair, Indian Puddin. Time 1:19 3-5.

Fourth race—$1,425, claiming, three-year-olds, six and a half furlongs:

Malaspina (Dailey)	$30.20	$10.10	$4.40
Shaena (Inda)		3.70	2.40
Velvet Morn (Frazier)			2.90

Also ran: Jimmy A-Go-Go, Dusty Glen, Regal Hawk, Ky Monsieur, Flying Cadet, Junior Lil, Spendorn. Time 1:18 4-5.

Exacto paid $120.90.

Fifth race—$1,550, claiming, three-year-olds, a mile and 70 yards:

Ardent Morn (Welsh)	$54.30	$15.90	$7.30
Shady Spirit (Dailey)		5.40	4.00
Turano (Salas)			6.10

Also ran: Cindy's Gift, Akimbo Magic, Dajee Boy, Home James, Dr. Chet, Major Act. Time 1:43 3-5.

Sixth race—$2,000, allowance, two-year-olds, six furlongs:

x—Dorothy Glynn (Frazier)	$4.50	$3.60	$3.10
Grand Bolero (Baze)		3.00	3.10
x—Royal Hula (Dailey)		4.50	3.60	3.10

Also ran: Agha Sea, Triful, Turitex, Silver Double, Great Balladier. Time 1:12.

x—entry.

Seventh race—$2,000, allowance, three-year-olds, mile and 70 yards:

Golden Wine (Broomfield)	$11.30	$5.80	$3.20
Oratress (McLeod)		9.80	4.00
Ragetta (Baze)			2.60

Also ran: Lovely Leader, Dolwin, Glenlivet Zoie, Bouncy Belle. Time 1:42 4-5.

Eighth race—$1,425, claiming, three-year-olds, six and one-half furlongs:

The Jones's (Ray)	$18.00	$6.00	$6.30
Silver Banner (Johnson)		9.90	6.70
Social Club (Sam)			5.70

Also ran: Rough Majic, Mr. Alibi, Old Boag, Sun Lodge, Monday's Image, Flashy's Dream, Loodani. Time 1:19 1-5.

Quinella paid $101.40.

Police Probe Race Betting

VANCOUVER (CP) — Police and race track officials are conducting a gambling investigation at Vancouver's Exhibition Park.

A number of jockeys and a minor track official have been questioned, officials said.

Staff-Sgt. James Roberts, head of Vancouver police gambling squad, said the investigation involved "alleged irregularities" at the track.

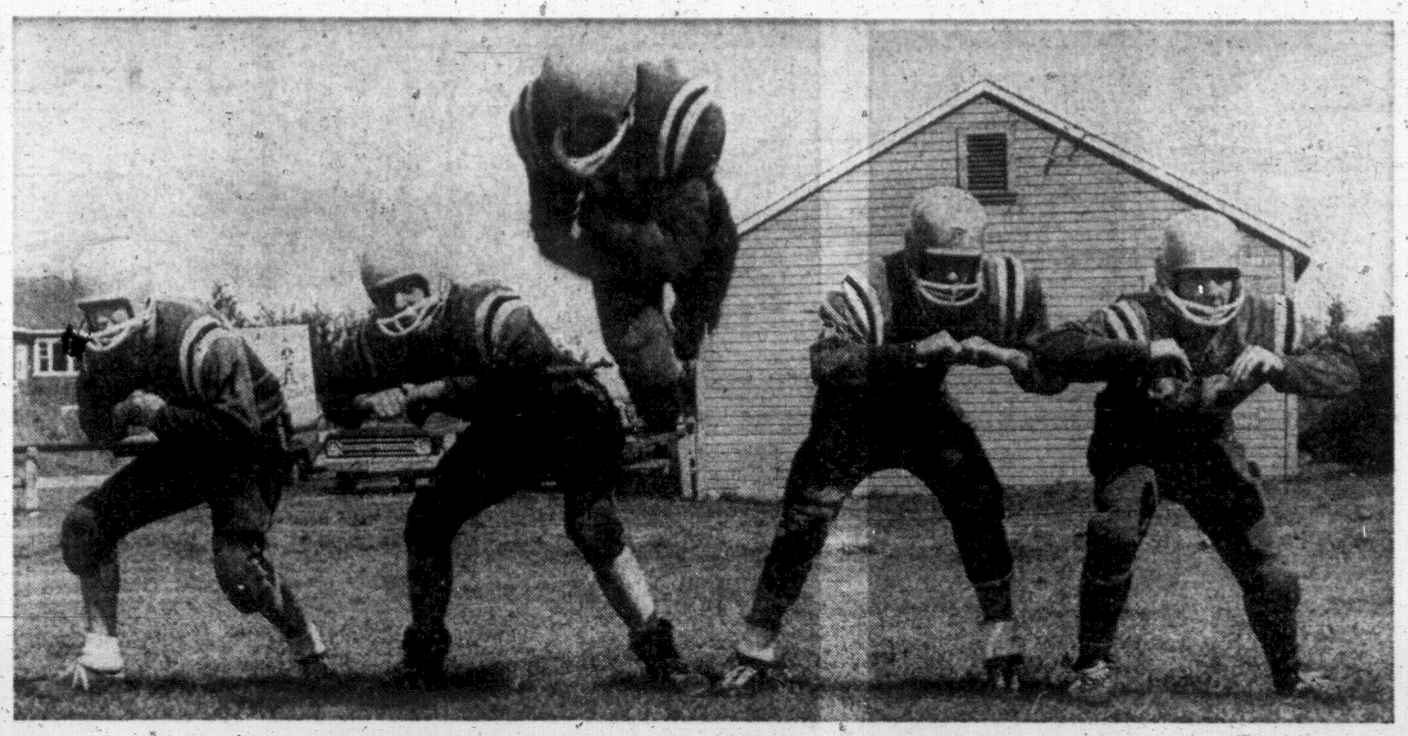

CHARGING INTO THE SPIRIT OF THINGS . . .

Hurdling headlong into new Vancouver Island Juvenile Football League season, Nanaimo Rams tick off final workout in preparation for Sunday's opening games. Rams play Chew Hornets at Glanford Avenue park while Oak Bay Farmer Construction visits Cowichan. Both games kick off at 2 p.m. Nanaimo stalwarts include, from left to right: Roger Nepper, Lyle Nepper, high-flying Dwayne Hoff, Bob Carrier and Bob McLean. Nanaimo squad returns to league after a one-year absence.

Punchless Dallas Blanked by Royals

(Times News Services)

Dallas Tornado suffered its 13th shutout of the North American Soccer League season Friday night, 3-0, at the hands of Vancouver Royals before 1,711 fans in the Texas city.

After a sterling defensive performance when Tornado had numerous scoring opportunities during the first 30 minutes of the opening half, the Royals turned on the heat with Cheung Chi Wai kicking in a short goal for a 1-0 lead at 39:22.

Within two minutes early in the second half Vancouver put the match on ice with two quick goals as the Tornado defence folded.

Bob Cram got the second goal at 51:19 on a 20-yard kick that skipped through Terry Adlington's outstretched arms. Gerrit Lagendijk headed in a free bounce off the top of the goal at 53:44 to account for the final Royals score.

SPURS ROLL ON

Kansas City Spurs have tightened their hold on first place in the Gulf Division.

Manfred Rummel's first half goal gave the Spurs a 1-0 victory over St. Louis Stars, their closest pursuer, in a vital game on the St. Louis pitch Friday night. The victory gave the Spurs seven points and increased their lead over the Stars to 12 points.

Chicago defeated San Diego 2-1 in the league's only other game.

A second half goal by John Kowalick, the league's leading scorer, provided the margin by which the Mustangs edged San Diego in Chicago.

EASTERN CONFERENCE

Atlantic Division	W	L	T	BP	Pts	GF	GA
Washington	15	9	6	55	163	62	31
Atlanta	17	6	5	45	162	47	28
New York	10	8	12	50	146	55	52
Baltimore	12	15	3	38	119	38	42
Boston	7	17	6	46	106	48	68
Lakes Division							
Cleveland	13	6	11	54	165	58	40
Chicago	12	9	9	56	155	65	65
Toronto	12	12	6	45	135	52	65
Detroit	6	18	4	37	85	43	57
WESTERN CONFERENCE							
Gulf Division							
Kansas City	14	11	5	43	142	57	41
St. Louis	12	12	5	41	128	51	37
Houston	12	13	4	40	50	36	124
Dallas	2	25	4	27	51	27	107
Pacific Division							
Oakland	18	8	5	56	179	68	35
San Diego	17	8	5	53	171	58	34
Vancouver	12	14	4	47	131	49	56
Los Angeles	10	11	8	45	229	51	46

Island Track Meet Draws Top Field

Victoria track buffs have a chance to watch some Olympic calibre competition at Centennial stadium Monday.

Vancouver middle-distance runner Barry Cunningham will attempt to reach the qualifying Olympic standard for 800 metres during the Vancouver Island track and field championships, reports Victoria's Optimist Spartans' coach Ollie Sarakannas.

Cunningham, who must run 1:50 to qualify, has missed the standard by only a few tenths of a second in several meets already, and this is one of his last chances to qualify for an Olympic berth.

The Vancouver Optimist Striders' star has been granted special permission to run in the closed Island championship, Sarakannas said.

"I can't see any reason why he shouldn't be able to run 1:46 or 1:47, and if he has any help at all he'll easily make the standard," Sarakannas said.

"But there just aren't any runners of his calibre on the Island right now, and I doubt that he'll be pushed very hard."

Outstanding distance man John Cliff of the Optimist Spartans is scheduled to compete in one and three-mile events at the meet. That means the University of Victoria's Charlie Thorne and Cliff's teammate Norm Patenaude will have some blistering paces to contend with.

Cliff blazed his way to a time of 13:37 in the three-mile earlier this season, and Sarakannas rates it one of the best times for the distance in Canada this year, and one of the all-time bests in Canadian distance running.

Competing in age-class events will be Cowichan CeeVacs' Gail Turney, and the Optimist Spartans' Lindsay Jack.

Miss Turney is a top-notch sprinter over the 100 and 220-yard distances who recently returned from the Canadian Olympic trials. She has a wind-assisted 10.9 clocking for the 100, and at the age of 15 has to rank as one of the country's top prospects.

Versatility is the name of Miss Jack's game, and she currently holds a Canadian age-class crown in the pentathlon.

Heats for events begin Monday morning at 10 on the Centennial Stadium track.

O.C. CRICKET

LONDON (AP)—Results of Friday's cricket matches:

Worcestershire deefated Sussex by an innings and 34 runs. Worcestershire 373; Sussex 189 and 150.

Essex 168 and 318 for 9; Somerset 325 for 5 declared. A draw.

Derbyshire defeated Glamorgan by 100 runs. Derbyshire 247 and 170 for 5 declared; Glamorgan 202 and 115.

Yorkshire defeated Surrey by 60 runs. Yorkshire 327 for 9 declared and 112 for 7 declared; Surrey 189 and 190.

Hampshire 411 for 6 declared and 122 for 5 declared; Nottinghamshire 331 for 6 declared and 116 for 5. Draw.

Northamptonshire defeated Leicestershire by 6 wickets. Leicestershire 305 for 9 declared and 49 for 2 declared; Northamptonshire 156 for 4 declared and 199 for 4.

Middlesex defeated Kent by 4 wickets. Kent 17 and 244 for 4 declared; Middlesex 117 and 235 for 6.

Champions Set First Practice

The Rawlings senior "A" women's basketball team starts preparing to defend its Canadian championship crown Tuesday on the Reynolds Road School courts at 7:30 p.m.

Coach Howard Tooby welcomes new talent, and any players interested in trying out should call Ray Elston at 386-1762.

Read August Consumer Report
Three Point Motors
Mercedes - Benz

OPENING VANCOUVER ISLAND JUVENILE FOOTBALL

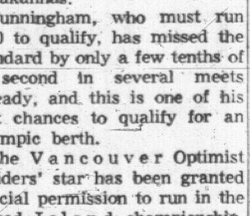

First game of Chew Excavating Hornets in their new park at Glanford Ave. at Kenneth.
VERSUS
NANAIMO
SUNDAY, SEPT. 1, 1968, AT 2 P.M.

NFL OGLES MONTREAL AS EXPANSION ENTRY

BUFFALO, N.Y. (UPI) — Football commissioner Pete Rozell said Friday the combined National and American Football Leagues have talked to Montreal representatives about possible placement of an AFL or NFL expansion franchise in Montreal.

Rozell added, however, that he doubted the move would come about. He said he feared the movement of the leagues toward Canada would harm—if not destroy—Canadian football.

MURPHY STILL HOT

Cash Collecting Becomes a Habit

CLIFTON, N.J. (AP) — Bob Murphy spent the month of August making almost $42,000 and looks like he'll start September the same way.

His four-under-par 68 gave him a two-stroke lead over 12 others in the first round of the $150,000 Thunderbird Classic Friday.

Murphy, 24, who joined the tour in January, had won only $23,000 entering August.

Then he cashed a check for $1,020 with a tie for 24th in the American Golf Classic, picked up $20,400 for a second-place tie at Westchester and won $20,000 with his first tour victory last week at Philadelphia. The winner of the Thunderbird gets $30,000.

George Knudson of Toronto was disqualified. Officials said he did not sign his score card.

Included in the pack at 70 was Gary Player, rookie pro Jerry Abbott, Billy Casper, Bruce Crampton, Steve Reid, Lou Graham, Homero Blancas, Lee Elder, Dudley Wysong, Bert Weaver, Chi Chi Rodriguez and Mason Rudolph.

Defending champion Arnold Palmer and Canada's Al Balding were tied with nine others at 71 and pre-tournament favorite Jack Nicklaus was one of 18 players at 73.

Bob Murphy	33-35—68
Mason Rudolph	35-35—70
Chi Chi Rodriguez	34-36—70
Bert Weaver	33-37—70
Dudley Wysong	36-34—70
Gary Player	34-36—70
Lee Elder	33-37—70
Homero Blancas	34-36—70
Lou Graham	36-34—70
Steve Reid	34-36—70
Bruce Crampton	33-37—70
Bill Casper	36-34—70
Jerry Abbott	34-36—70
Dean Refram	34-37—71
Mac McLendon	34-37—71
Jack Montgomery	36-35—71
Frank Beard	33-38—71
Jacky Cupit	35-36—71
Charles Coody	37-34—71
John Felus	36-35—71
Al Balding	36-35—71
Arnold Palmer	36-35—71
Bob Lunn	33-38—71
Johnny Pott	36-35—71

SPORTS MENU

TONIGHT

CAR RACING
7 p.m.—Stock car program, Western Speedway.

SUNDAY

FOOTBALL
2 p.m. — Vancouver Island Juvenile Football League, Hornets vs. Nanaimo Rams, Glanford Avenue Park.

FISHING
5 a.m. to 8 p.m.—Esquimalt Anglers Association Derby.

CYCLING
8 a.m.—Victoria Cycling Club, 60-mile road race, start and finish at corner Sooke and Metchosin Roads.

ACHERY
9 a.m.—B.C. championships, Macdonald Park.

MONDAY

TRACK AND FIELD
10 a.m.—Vancouver Island championships, Centennial Stadium.

CAR RACING
7:30 p.m.—Daffodil Cup modified race, Western Speedway.

FISHING
5 a.m. to 6 p.m.—Esquimalt Anglers' Association Derby.

ARCHERY
6 and 8 a.m.—B.C. championships, Butler's airstrip at Keating and Wilfert Road range, Colwood.

Monarchs Seek Hockey Talent

Hockey season is just around the corner, and the Esquimalt Monarchs aren't losing any time recruiting talent for this year's edition of the Vancouver Island Hockey League wars.

With the first practice scheduled for Tuesday, 6 to 8 p.m., Coach Joe Iannarelli and his staff are paying special attention to players graduating from juvenile ranks.

Players attending practice sessions must supply their own equipment. Further information is available at 386-3261.

FULL BACK RELEASED

WINNIPEG (CP) — Winnipeg Blue Bombers have released import fullback Fred Figueroa of Fresno State, a six-foot 200-pounder used sparingly by the Western Football Conference club.

ORCHID CORSAGES
from 2.50
BAILEY ORCHIDS
479-1777

DIRTY STORIES
Now Worth Cold Cash

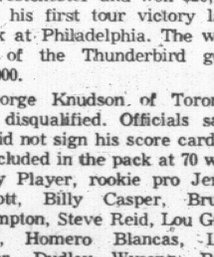

New Arctic Power Cold Water Laundry Detergent will pay $5.00 - $25.00 for the worst dirty story. It's easy. The fun starts Wednesday, August 28th, 1:15 p.m. Phone 388-7571 with your Arctic Power Cold Water Wash success story. Listen for details.

CJVI 900 RADIO

All entries become the property of CJVI

Hot Finish Helps Bruce To Top Spot

COLUMBUS, Ohio (AP) — Scrambling Bruce Fleisher birdied two of his last four holes on the way to a one-over-par 71 Friday and stormed into a two-stroke lead after three rounds in the 68th U.S. amateur golf championship.

The 19-year-old junior college student from Hialeah, Fla., was four under par through 54 holes with a 214 total and in excellent position to capture the U.S. crown in his first try.

His closest rival in the field of 62 was Hubie Green, the Alabama amateur king who shared the halfway lead with Fleisher. Bob Barbarossa of Osseo, Minn., a 20-year-old University of Houston student who shot an even par 70, was three back at 217.

British amateur champion Michael Bonallack carded a 75 for 219 and a share of fifth place.

Gary Cowan, the 1966 U.S. amateur champion, shot 73 for a 54-hole total of 226. Eric Hanson of Toronto had 83 for a total of 224.

THE LEADERS

Bruce Fleisher	73-70-71—214
Hubert Green	72-71-73—216
Robert Barbarossa	73-72-70—217
Jack Lewis Jr.	70-74-70—217
Michael Bonallack	71-73-75—219
John Birmingham	76-74-69—219
Marvin Giles III	76-74-70—220
John Bohmann	74-73-74—221
Dale Morey	72-73-76—221
Jerry Courville	73-73-75—221
Allen Miller III	71-76-74—221
Joseph Inman Jr.	77-72-72—221
Robert Greenwood	76-74-71—221
Thomas Watson	75-75-72—222
Rik Massengale	73-75-74—222
Rodney Curl	75-74-73—222
William Patton	78-74-71—223
Thomas Jenkins	73-76-75—224
Robert Bramson	76-71-77—224
Lewis Oehmig	72-75-75—224

Mann's Game A Sub-Par One

CALGARY (CP) — Carol Mann, a tall swinger from Buffalo, N.Y., displayed 34-36—68 form Friday to take the first round lead in the Willow Park women's invitational open golf tournament.

Good for a one-stroke lead over Sharon Miller of Battle Creek, Mich., Carol's five-under-par performance was the kind of golf that has made the six-foot, three-inch blonde the leading money winner on this year's pro tour.

Carol, who has won seven tournaments and more than $42,000 since late April, was in and out of sand traps on three holes and missed six birdie putts, including a four-footer.

On the par-three, 180-yard 18th she hit into the trap on the right of the green then blasted across into the one on the left. Once on the putting surface it took her two more for a five, two over par and her worst hole of the day. Two strokes off in third place was Kathy Whitworth of Dallas, Tex. Miss Whitworth, who recently won $10,000 and first place in the Ladies World Series of golf, shot nines of 35 both front and back.

Murle Lindstrom of Fort Wayne, Ind., and Shirley Englehorn of Caldwell, Idaho, produced brilliant 32's on the back nine after weak starts to finish at 71, tied with two others for fourth.

ALSO FIRE 71s

Also at 71 in the $15,000, 54-hole tourney were veteran Betsy Rawls of Spartanburg, S.C., and Peggy Wilson of Fallbrook, Calif.

Marilyn Karch of Calgary, the lowest of seven amateurs, was in a five-way tie for fourth at 72. Barbara Turnbull, an amateur from Saskatoon, had a 77 and Marilyn Dahl of Calgary an 80.

Sandra Post, the only Canadian professional among the 41 entries, had troubles with her putter on the front and went to a 39, two over par. The 20-year-old tour rookie from Oakville, Ont., regained her form on the back nine, shooting a two-under-par 34 to finish at 73.

Carol Mann, Buffalo, N.Y.	34-34—68
Sharon Miller, Battle Creek, Mich.	35-34—69
Kathy Whitworth, Dallas, Tex.	35-35—70
Peggy Wilson, Fallbrook, Calif.	36-35—71
Shirley Englehorn, Caldwell, Idaho	39-32—71
Murle Lindstrom, Fort Wayne, Ind.	39-32—71
Betsy Rawls, Spartanburg, S.C.	36-35—71
Gloria Wilcox, Florida	36-36—72
Gerda Whalen, Highland Park, Ill.	35-37—72
a—Marilyn Karch, Calgary	36-36—72
Judy Kimball, Sutton, Mass.	37-35—72
Pam Barnett, Charlotte, N.C.	37-35—72
Jane Woodworth, Fort Worth, Tex.	39-34—73
Kathy Farrer, Birmingham, Ala.	36-37—73
Kathy Cornelius, Victorville, Calif.	37-36—73
Sandra Palmer, Port St. Lucie, Fla.	37-36—73
Sandra Spuzich, Indianapolis, Ind.	39-34—73
Beth Stone, North Key Largo, Fla.	37-36—73
Gail Davis, Riverside, Calif.	36-37—73
Donna Caponi, Burbank, Calif.	37-36—73
Sandra Post, Oakville, Ont.	39-34—73

a—Amateur.

Parker's Role One Of Suspense

By The Canadian Press

British Columbia Lions are looking for a key situation before they take the wraps off Jackie Parker, their newest quarterback, says coach Jim Champion.

But it still looks like he will get into the lineup sometime during Monday's game when the Lions visit Calgary Stampeders, the leaders in the Western Football Conference.

"We'll certainly be using Parker," Champion said Friday. "As to when and how we're not saying.

"This is a pretty good situation for us because it's going to keep the Stampeders on edge, wondering just when we're going to throw Parker in there. And they've had to spend time preparing for him."

But it doesn't look like Parker will be behind the centre the first time the fourth-place Lions get the ball as regular Pete Ohler's ankle is showing signs of improvement.

"Pete looked a lot better in practise and it looks as though he'll be ready to start," said Champion.

In the other Labor Day contest in the West, third-place Edmonton Eskimos play in Regina against second-place Saskatchewan Roughriders.

Both games are key contests as the Stamps and the Roughies battle it out for the WFC leadership and the Lions and the Esks try to move closer to a playoff berth.

The Calgary-B.C. game will be shown on the CTV network, starting at 2:30 p.m., PDT.

DICK "E" DOG

DICK "E" DOG—night manager of EMPRESS PAINT, says: "Doggone it, I'm tired of guarding $60,000.00 worth of paint, so let's sell it off at a dollar a gallon less, during our

HOLIDAY WEEK-END Sale

FRIDAY, SATURDAY, SUNDAY, MONDAY
Then Maybe I'll Be Able to Sleep at Night!"
Empress Paint Makes Only First Quality Paint
UNCONDITIONALLY GUARANTEED

$1.00 A GALLON OFF
ALL PAINT IN OUR STORE
FRI., SAT., SUN., MON.

EMPRESS PAINT LTD.
THE MOST COLORFUL BUSINESS IN TOWN
720 MARKET STREET 388-6285
LOADS OF FREE PARKING Convenient Location, Just Off Douglas at 720 Market Street

HERD INSTINCT is strong in the caribou and they move about the northern half of British Columbia in large numbers, favoring high altitudes. They live on lichens and other grazing delicacies.

BIGGEST BIG GAME in British Columbia is the moose and he ranges all over the mainland. His noble antlers are sought as trophies for dens but he'd prefer to remain in a spruce swamp.

A Fortune in Knowledge and It Doesn't Cost a Nickle

Which is larger, the moose, the elk or the caribou?

What's that hanging under the moose's chin and what's it's purpose.

Why do they call a marmot a whistler?

Is the grizzly becoming extinct?

Even if you know all the answers—and all B.C. residents should—a visit to the new provincial museum at Heritage Centre is the thing to do on rainy days in Victoria.

It's not only engrossing—it's free. And if you take the kids, their interest is astounding. Should they ask those questions above, here are some answers from museum director Dr. Clifford Carl.

The moose is larger than the elk and the elk is larger than the caribou. The party growth under the moose's chin (rarely seen on the female) is called a bell—and nobody knows its purpose.

They call a marmot—that's one far left centre—a whistler because he sits in rocky places in the high country and he whistles. The Indians once used his pelt for robes but he has no commercial value today except for entertainment.

He'd do fine on television because he sleeps for seven months out of the year and wouldn't suffer from overexposure.

The grizzly, below left, is a favorite exhibit and if things keep on as they are for grizzlies, this may soon be the only place you'll see one. He lives in mountainous areas of the mainland but his breed is fast reducing in numbers.

Big game hunters come here from all over the world after grizzlies which is probably one reason he is known as a nasty customer.

Dr. Carl and his staff are expert in answering questions on museum displays and they say they'll be preparing new displays on a regular basis.

"We have a program of installations sufficient to keep us busy for years," he states. He said the museum has been crowded far beyond expectations since it's recent opening, "They have been coming through by the thousands."

Photographs By Bill Halkett

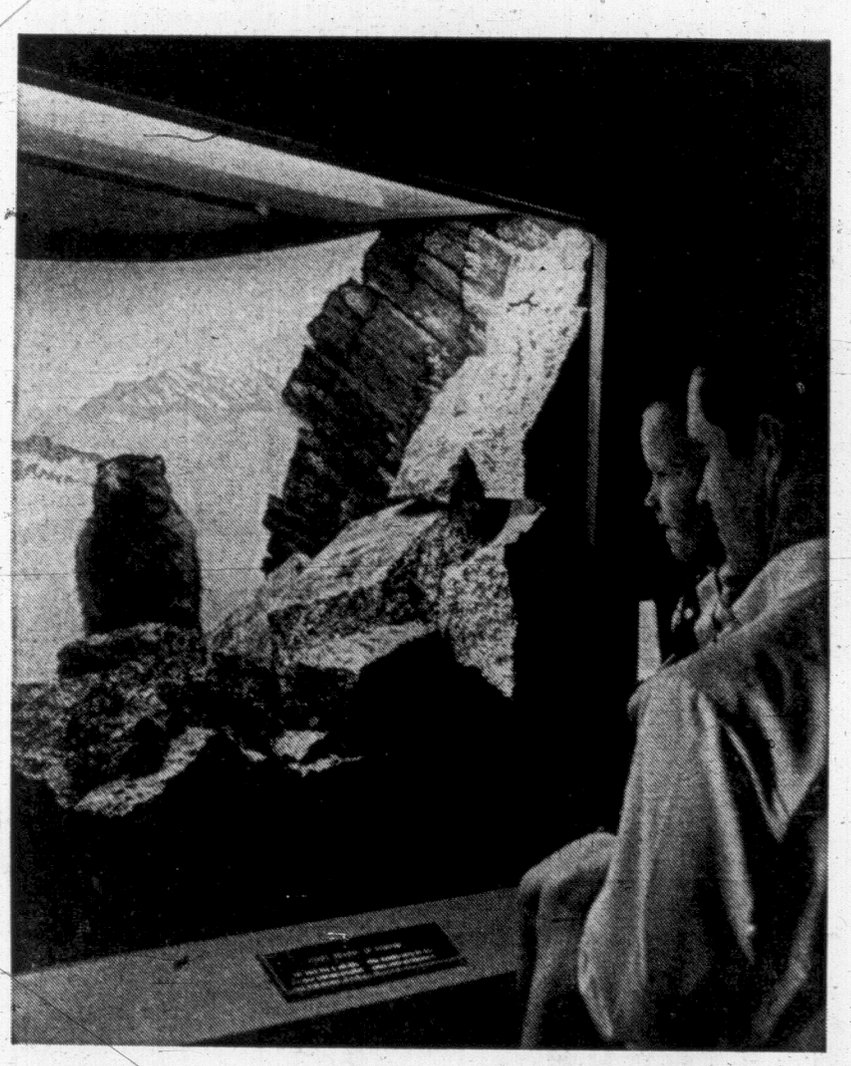

ROCKY HOME of marmot is created by museum artist in three-dimensional diorama which employs special lighting. Protected by glass, nature displays are expected to last much longer.

CANADIAN HISTORY comes to life in this travelling art show loaned by Confederation Life. Such art displays were out of the question until new museum was built.

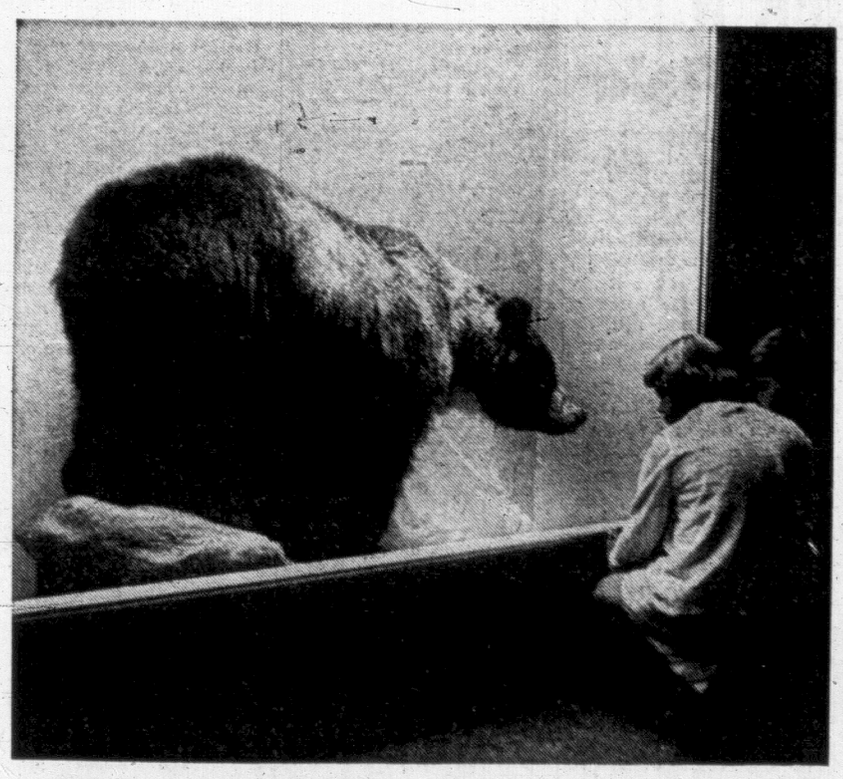

NEVER SEEN ON ISLAND, the grizzly bear has a bad reputation with campers in the Interior, but he attracts wealthy hunters.

BASEBALL FANS criticizing an umpire? No, it's rare collection of valuable Indian masks.

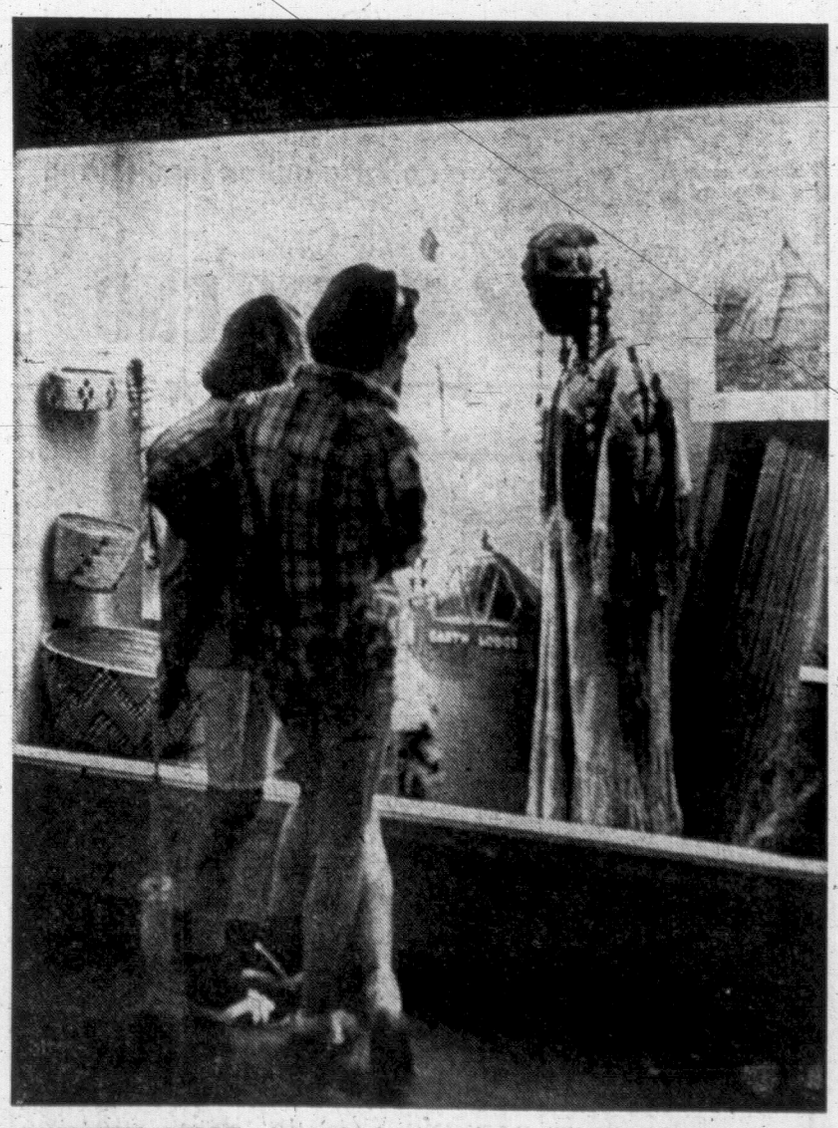

BUCKSKIN BELLE shows backwoods fashions of Indians of the interior of the province. The earth lodge centre is also a design used by interior tribes. On the coast lodges were built of wood and off the ground.

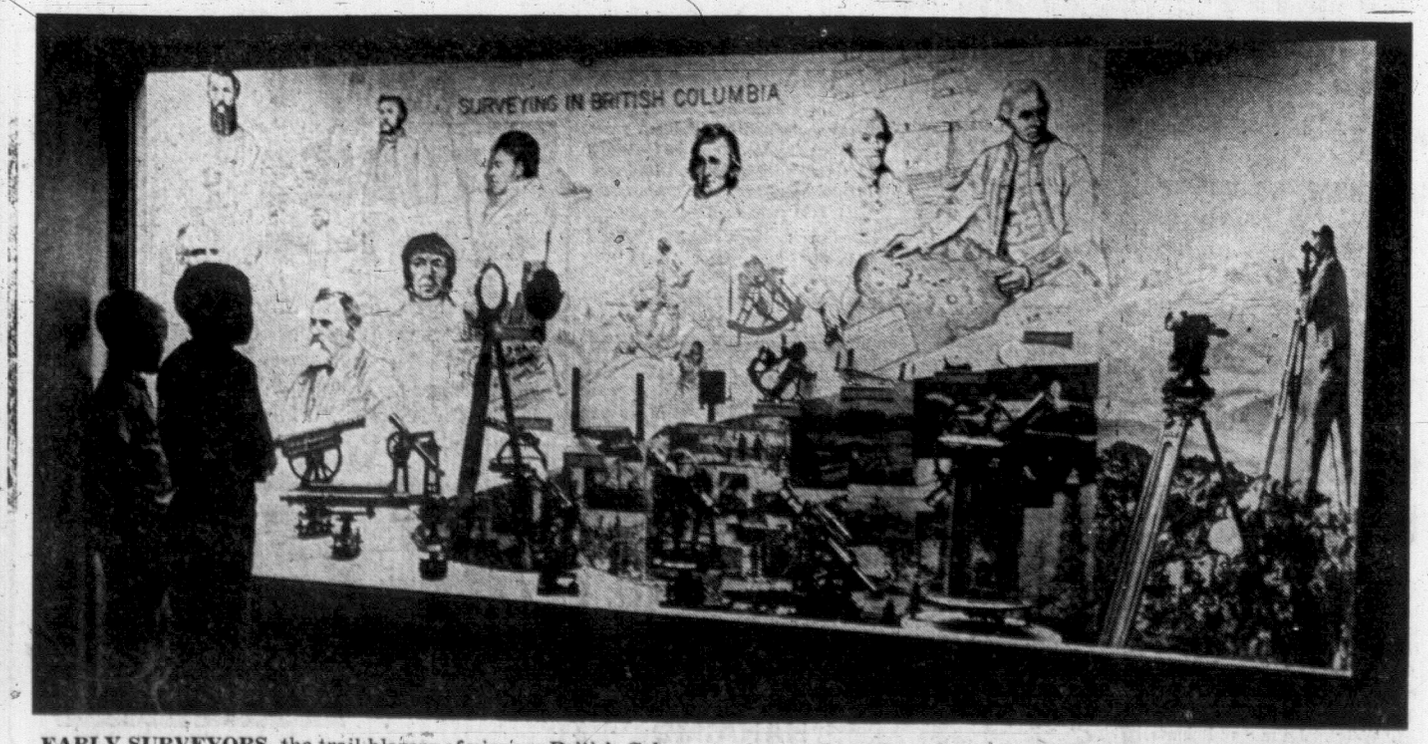

EARLY SURVEYORS, the trail-blazers of pioneer British Columbia, are honored in this display which shows the types of instruments used when railway was stretched across mountains and international boundary was finally ironed out. Pictures of early mapmakers are shown. Civil engineers of tomorrow, those two at left perhaps, find this exhibit entrancing.

TV Programs for Week

Feature Programs

Tonight

8:30: Channel 8. Professionals. Tonight's program features baseball stars Lou Johnson and Jim Lefebvre, along with Dodger pitching-ace Don Drysdale.

Sunday

12:00: Channels 2, 6: A special program takes viewers to Lambeth Palace, home of the Archbishop of Canterbury for the last 700 years.

1:00: Channels 2, 6: The Other Side Of Paradise" tells about the troubled situation in the Fiji islands.

4:00: Channel 5: The Football Story. Sportscaster Lindsey Nelson narrates this documentary about the rise of the American League football clubs.

4:30: Channel 8: The Billy Graham Crusade taped earlier in Oregon.

5:00: Highlights of the 1968 Daytona 500 auto race in Florida.

6:30: Channel 5: Animal World. Wild burros of Death Valley are tonight's subject in this popular series.

9:00: Channels 7, 12: A preseason football game between the Minnesota Vikings and St. Louis Cardinals from St. Louis.

TITLE role in movie The Tall Men to be seen tonight at 11:15 on Channel 4 is played by the late Clark Gable.

LATE MOVIE tonight on Channel 5 at 1:05 will star Raymond Burr in the Secret of Treasure Mountain.

Weekend Movies

Tonight

6:00: Channel 11: The Youngest Spy (1962 drama). Tarkovskaya.

6:00: Channel 13: Hatter's Castle (1948 drama). James Mason, Debora Kerr.

8:00: Channel 11: The Tyrant of Castile (1964 adventure). Mark Damon.

8:00: Channel 13: Who Is Hope Schuyler (1942 mystery). Sheila Ryan.

8:30: Channels 2, 6: Anna and the King of Siam (1946 drama). Irene Dunne.

9:00: Channels 5, 8: The Lively Set (1964 musical). Bobby Darin.

9:00: Channel 12: Heavens Above (1963 comedy). Peter Sellers, Isabel Jeans.

10:00: Channel 13: Holiday Inn (1942 musical). Bing Crosby, Fred Astaire.

11:00: Channel 11: Godzilla (science fiction). Raymond Burr.

11:00: Channel 12: Any Number Can Play (1949 drama). Clark Gable, Alexis Smith.

11:15: Channel 4: The Tall Men (1955 western). Robert Ryan, Clark Gable.

11:15: Channel 6: The Lively Set (1964 musical). James Darren.

11:15: Channel 8: September Affair (1951 drama). Joan Fontaine, Joseph Cotten.

11:25: Channel 2: Good Morning, Miss Dove (1955 drama). Jennifer Jones.

12:05: Channel 7: The Plainsmen (1937 western). Gary Cooper, Jean Arthur.

1:05: Channel 5: Secret of Treasure Mountain (1956 western). Raymond Burr.

1:05: Channel 12: House of Wax (1953 drama). Frank Lovejoy.

Sunday

11:00: Channel 12: Blondie in Society (1941 comedy). Penny Singleton.

12:30: Channel 7: The Easy Way (1952 comedy). Cary Grant, Betsy Drake.

2:00: Channel 2: Armored Car Robbery (1950 mystery). Charles McGraw.

2:00: Channel 4: Santa Fe Trail (1940 drama). Errol Flynn, Olivia De Havilland.

2:00: Channel 5: Saturday's Hero (1951 drama). John Derek, Donna Reed.

2:00: Channel 6: Girls on the Loose (1958 drama). Mara Corday, Lita Moran.

2:00: Channel 13: Over the Moon (1939 drama). Rex Harrison, Merle Oberon.

2:30: Channel 12: Doctor in the House (1955 comedy). Dirk Bogarde.

3:00: Channel 8: Girls on the Loose (1958 drama). Mara Corday, Lita Moran.

4:00: Channel 11: Carry on, Cabby (1963 comedy). Sidney James.

5:30: Channels 6, 8: The Horse's Mouth (1958 comedy). Alec Guinness, Kay Walsh.

6:00: Channel 11: Our Man in Havana (1959 comedy). Alec Guinness.

6:00: Channel 12: Meet Me at the Fair (1953 drama). Dan Daily, Diana Lynn.

10:00: Channel 13: The Big Chase (1954 drama). Glenn Langan, Adele Jergens.

12:00: Channel 4: Love Story (1947 drama). Margaret Lockwood.

12:00: Channel 12: Boomerang (1947 drama). Dana Andrews.

12:10: Channel 5: Savage Victor Mature.

SATURDAY, AUG. 31

Time	Ch'n'l No.	PROGRAM
4 PM	2	Movie
	4	Exploration N.W.
	5	Movie
	6	Tides and Trails
	7	N.W. Wrestling
	8	After Four (c)
	11	Roller Derby (c)
	12	Movie
	13	Code 3
4:30—	2	Movie
	4	Car and Track (c)
	5	Movie
	6	Flying Nun
	7	Dom De Luise (c)
	8	World of Sports (c)
	11	Roller Derby (c)
	12	Movie
	13	True Story
5 PM	2, 6	Moby Dick (c)
	4	World of Sports (c)
	5	Mike Douglas
	7	Dom De Luise (c)
	8	World of Sports (c)
	11	Hunting-Fishing (c)
	12	Time Tunnel (c)
	13	China Smith
5:30—	2, 6	Frankenstein Jr.
	4	World of Sports (c)
	7	News (c)
	11	Racing (c)
	12	Time Tunnel (c)
	13	Vagabond Traveler
6 PM	2	Audubon (c)
	5	Frank McGee (c)
	6	Defenders
	7	Wagon Train (c)
	8	Wrestling
	11	Movie (c)
	12	Lassie (c)
	13	Movie
6:30—	2	Sounds '68; News
	4	News (c)
	5	News (c)
	8	Wrestling
	11	Movie (c)
	12	Gentle Ben (c)
7 PM	2, 6	Singalong Jub. (c)
	4	Viewpoint (c)
	5	Twilight Zone
	8	Dom De Luise (c)
	11	Movie (c)
	12	You Asked For It
7:30—	2	High Chaparral (c)
	4	Dating Game (c)
	5	The Virginian (c)
	6	Glen Campbell (c)
	7, 12	The Prisoner (c)
	11	Movie (c)
	13	Movie
8 PM	2	High Chaparral (c)
	4	Newlywed Game (c)
	5	The Virginian (c)
	7	My 3 Sons (c)
	8	Windfall
	11	Movie
8:30—	2, 6	Movie
	4	Lawrence Welk (c)
	5	The Virginian
	7	My Three Sons
	8	The Professionals (c)
	12	Gilligan's Island
9 PM	2, 6	Movie
	5	Movie (c)
	7	Hogan's Heroes (c)
	8	Movie (c)
	11	Movie (c)
	12	Movie
	13	Wrestling
9:30—	2, 6	Movie
	4	Hollywood Palace (c)
	7	Petticoat Junction (c)
	11	Movie
	12	Fall Fashion (c)
10 PM	2, 6	Movie
	5	Movie (c)
	7	Movie (c)
	11	12 O'Clock High
	13	Movie
10:30—	4	News
	12	Movie
11 PM	2, 4, 5, 6, 7, 8	News
11:05—	7	Mannix (c)
	11, 12	Movie
11:15—	4, 6, 8	Movie
	5	Knock'out
11:25—	2	Movie (c)
11:30—	5	Tonight Show (c)
12:05—	12	Movie

SUNDAY, SEPT. 1

Time	Ch'n'l No.	PROGRAM
10 AM	4	Cartoon (c)
	5	Religion
	7	Camera 3 (c)
	11	Movie (starts 9:00)
	12	International Zone
10:30—	4	Cartoon (c)
	5	Catholic Hour (c)
	7	Face the Nation (c)
	12	Face the Nation (c)
11 AM	2	French (c)
	5	Report (c)
	7	Here and Now (c)
	12	Movie
11:30—	2	French (c)
	4	Discovery (c)
	5	Eight Lively Arts (c)
	7	V. of Agriculture (c)
	11	Movie
	12	Movie
12 Noon	2, 6	Lambeth Palace (c)
	4	Brainsville (c)
	5	Brother Buzz (c)
	7	Green-Up Time (c)
	12	Movie
12:30—	4	Schoolhouse (c)
	5	At Issue (c)
	7	Movie
	8	It Is Written
	12	Burke's Law
1 PM	2, 6	Intertel (c)
	4	Issues, Answers (c)
	5	Meet the Press (c)
	8	Spectrum
	11	Religion (c)
1:30—	2, 6	Intertel (c)
	4	Issues, Answers (c)
	5	Summer Jobs
	8	Crossfire
	11	Kathryn Kuhlman (c)
	12	Time Tunnel (c)
	13	Cartoons
2 PM	2, 6	Movie
	4	Movie
	5	Movie
	7	Movie
	8	Know the Scene
	11	Voice of Calvary (c)
	13	Movie
2:30—	2, 6	Movie
	8	Outdoors Unlimited
	11	Rex Humbard (c)
	12	Movie
3 PM	2	Gardening (3:15)
	4	Movie
	5	Movie
	8	Movie
	11	Rex Humbard (c)
	12	Movie
3:30—	2, 6	Country Calendar
	4, 5	Movie
	8	Movie
	11	Show of Homes (c)
	13	Movie
4 PM	2, 6	Music in Miniature
	4	Election Preview (c)
	5	Film
	7	21st Century (c)
	8	Movie
	11	Movie
	12	Movie
	13	Religion
4:30—	2, 6	Adventure
	4	Beaver
	5	Film
	7	Amateur Hour (c)
	8	Billy Graham
	12	21st Century (c)
	13	Insight
5 PM	2	News; Religion
	4	Bowling (c)
	5	'68 Daytona 500
	7	Wagon Train (c)
	11	Movie
	12	Tennessee Tuxedo (c)
	13	Religion
5:30—	2	Film
	5	Report (c)
	6, 8	Movie
	7	Wagon Train (c)
	9	Music From Carnegie
	12	Amateur Hour (c)
	13	Fisher Family
6 PM	2	Walt Disney (c)
	4	Challenge (c)
	5	Frank McGee (c)
	6, 8	Movie
	7	Wagon Train (c)
	9	Videoscope
	11	Movie (c)
	12	Movie (c)
	13	The Rosary
6:30—	2	Walt Disney (c)
	4	News (c)
	5	Animal World (c)
	7	College Show (c)
	9	NET Journal
	13	Washington
7 PM	2, 6	Hits-a-Poppin
	4	Voyage (c)
	5	Death Valley
	7	Lassie (c)
	8	The Monkees (c)
	13	Movie
7:30—	2, 6	Green Acres (c)
	5	Walt Disney (c)
	7	Gentle Ben (c)
	8	F.B.I. (c)
	9	It Begins With You
8 PM	2, 6	Ed Sullivan (c)
	4	The FBI (c)
	9	Internat. Magazine
	11	Movie
	7, 12	Ed Sullivan (c)
8:30—	5	Mothers-in-Law (c)
	8	Jeannie (c)
	11	Gideon's Way
9 PM	2, 5, 6	Bonanza (c)
	4	Movie (c)
	7	Pro Football (c)
	8	Movie
	9	Net Festival
	12	Pro Football (c)
	13	Bachelor Father
9:30—	11	Vagabond (c)
	13	Code 3
10 PM	2, 6	Drama Special
	5	High Chaparral (c)
	7, 12	Pro Football (c)
	8	The Champions (c)
	11	Religion (c)
	13	Movie
10:30—	11	We Believe (c)
11 PM	2, 5, 6, 8	News
	11	Alan Burke (c)
11:05—	5	Danger Man
11:15—	6	News
	8	Wrestling
11:30—	4	News
11:33—	2	Movie
12 PM	4, 12	Movie
	7	News; Joe Pyne (c)
12:10—	5	Movie

EARLY PROGRAMS MONDAY THROUGH FRIDAY

Time	Ch'n'l No.	PROGRAM
7 AM	5	Today (c)
	7	J. P. Patches
	12	Classroom
	13	News; Stock Market
7:30—	7	J. P. Patches (c)
	12	News
8 AM	4	Good Morning (c)
	6, 8,	University
	7	J. P. Patches (c)
	12	Captain Kangaroo (c)
8:30—	6, 8	Good Morning
	7	Captain Kangaroo (c)
8:45—	4	Movie
9 AM	4	Movie
	5	Telescope (c)
	7	News
	8	University (c M only)
	12	Candid Camera
9:30—	4	Movie
	6, 8	Romper Room (c)
	7	Hillbillies
	12	Hillbillies (c)
10 AM	5	Personality (c)
	6, 8	Ed Allen (c)
	7	Andy Griffith
	12	Andy Griffith
10:30—	2, 6	Giant; Helene
	4	Dick Cavett (c)
	5	Holly'd Squares (c)
	7, 12	Dick Van Dyke
	8	Mr. and Mrs. (c)
	11	Farm Report (c)
11 AM	2	Mr. Dressup
	5	Jeopardy (c)
	6, 8	PNE Parade Mon.
	7, 12	Love of Life (c)
	11	Romper Room (c)
11:30—	2	Pick of the Week
	5	Eye Guess (c)
	6, 8	Jean Cannem
	7	Search; Light (c)
	12	Merv Griffin (c)
12 Noon	2	Luncheon Date
	4	Bewitched (c)
	5	Make a Deal (c)
	6	Noon Show
	7	Secret Storm (c)
	8	News; Trading
	11	Movie
12:30—	2	Search; Light (c)
	4	Treasure Isle (c)
	5	Days of Our Lives (c)
	6, 8	Movie (12:45)
	7	World Turns (c)
1 PM	2	Luncheon Date
	4	Dream House (c)
	5	The Doctors (c)
	6	Movie
	7, 12	Serial (c)
	13	Stock Market
1:30—	2	World Turns (c)
	4	It's Happening (c)
	5	Another World (c)
	7, 12	House Party (c)
2 PM	2	Bonnie Prudden (c)
	4	Newlywed Game (c)
	5	You Don't Say (c)
	7	Tell the Truth (c)
	11	Girl Talk (c)
	12	Tell the Truth (c)
	13	Movie
2:30—	2	Bob Switzer
	4	Dating Game (c)
	5	Match Game (c)
	6	University (c M only)
	7	Edge of Night (c)
	8	CFL Football (c. M. only)
	11	Divorce Court (c)
	12	Divorce Court (c)
3 PM	2, 6	Take 30 (c)
	4	General Hospital (c)
	5	Concentration (c)
	7	Movie
	8	Law Court
	11	Bowling
	12	Secret Storm (c)
3:30—	2, 6	Edge of Night (c)
	4	One Life To Live (c)
	5	Mike Douglas (c)
	5	Truth, Cons. (M only)
	8	Your Move (c)
	12	Danny Thomas
	13	Penny and Her Pals
4 PM	2, 6	BBC Classics
	4	Dark Shadows (c)
	5	Baseball (c. M only)
	8	Cartoon (c)
	11	Cartoons (c)
	12	Cartoon (c)
	13	Movie
4:30—	2, 6	TBA
	4	Mr. Ed
	7	J. P. Patches (c)
	8	Cartoon (c)
	11	Patty Duke
	12	Fun-O-Rama (c)

MONDAY, SEPT. 2

Time	Ch'n'l No.	PROGRAM
5 PM	2	Belle and Sebastien
	4	Addams Family
	5	Baseball (c)
	6, 8	Wackiest Ship (c)
	7	News (c)
	9	Buttons and Buddies
	11	Dennis
	12	Lucy
	13	Movie
5:30—	2	Trail Riding (c)
	4	News (c)
	5	Baseball (c)
	7	Walter Cronkite (c)
	9	What's New
	11	Sea Hunt
	12	Movie
	13	Bachelor Father
6 PM	2	My Three Sons (c)
	4, 6, 8	News
	5	Baseball (c)
	7	Movie
	9	R and B Review
	11	Room for Daddy
	13	Movie
6:30—	2	Home Edition
	4	News (c)
	5	Baseball (c)
	6	Lassie (c)
	8	Film
	11	Steve Allen (c)
	12	Walter Cronkite (c)
7 PM	2	Cars in Your Life
	4	Exploration N.W. (c)
	5	News (c)
	6	Windfall
	8	Mr. Roberts (c)
	9	Liquid Fire
	11	Steve Allen (c)
	13	Cain's Hundred
7:30—	2, 6	Documentary (c)
	4	Cowboy in Africa (c)
	5	News
	7	Gunsmoke (c)
	8	Lucy (c)
	9	Primary Elections
	11	Steve Allen (c)
	12	Gunsmoke (c)
8 PM	5	News
	8	Bewitched (c)
	9	NET Journal
	11	Hazel (c)
	13	Behind the Wheel
8:30—	2, 6	Hillbillies (c)
	4	Rat Patrol (c)
	5	Mike Douglas
	7	Lucy (c)
	8	C. Music Hall
	11	Faces and Places (c)
	12	Password (c)
9 PM	2, 6	Good Company (c)
	4	Felony Squad (c)
	5	Mike Douglas
	7	Andy Griffith (c)
	8	Noel Harrison
	9	Science
	11	Merv Griffin (c)
	13	Perry Mason
9:30—	2, 6	Documentary
	4	Peyton Place (c)
	7	Andy Griffith (c)
	9	Grammar
	12	Perry Mason
10 PM	4	Big Valley (c)
	5	I Spy (c)
	7	Movie
	8	I Spy (c)
	11	Merv Griffin (c)
	12	CBS News (c)
	13	News
10:30—	2	Frost Report
	5	I Spy (c)
	6	The Professionals (c)
	7	Movie
	11	News (c)
	12	CBS News (c)
	13	Film Feature
11 PM	2, 4, 6, 7, 8	News (c)
	5	World Today (c)
	11	12 O'Clock High
	12, 13	Movie
11:15—	2, 6	News
11:30—	4	Joey Bishop (c)
	5	Tonight Show (c)
	7	Movie
	6, 8	Perry's Probe (c)
11:43—	2	Movie
12 PM	11	News

TUESDAY, SEPT. 3

Time	Ch'n'l No.	PROGRAM
5 PM	2	Ballads and Songs (c)
	4	Addams Family
	5	McHale's Navy
	6, 8	87th Precinct
	7	News (c)
	9	Children
	11	Dennis
	12	Lucy
5:30—	2	Wildlife (c)
	4	News (c)
	5	Truth or Consq.
	7	Walter Cronkite (c)
	9	What's New
	11	Sea Hunt
	12	Movie
	13	Bachelor Father
6 PM	2	Huddle Up
	4, 5, 6, 8	News
	7	Movie
	9	Music From Carnegie
	11	Room for Daddy
	13	Movie
6:30—	2	Hour Glass (c)
	4	News (c)
	5	Early Edition
	6	Lucy (c)
	8	Littlest Hobo
	9	Folk Guitar
	11	Steve Allen (c)
	12	Walter Cronkite (c)
	13	Movie
7 PM	2	Hour Glass (c)
	4	Four Winds (c)
	6	Star Trek (c)
	7	College Show (c)
	8	Capt. Nice (c)
	9	Univ. Conversation
	13	Upbeat
7:30—	2	Reach For Top (c)
	4	Garrison's Gor. (c)
	5	George Wallace (c)
	6	Star Trek (c)
	7, 12	Billy Graham (c)
	8	Run for Your Life (c)
	9	Men Who Teach
8 PM	2, 6	Showtime (c)
	5	Showcase '68 (c)
	11	Hazel (c)
	13	Movie
8:30—	2, 6	Showtime (c)
	4	Takes a Thief (c)
	7, 12	Show Time (c)
	8	Ironside (c)
	9	Net Festival
	11	Wanderlust (c)
9 PM	2, 6	Summer Music Hall
	5	Movie
	7	News
	11	Merv Griffin
	12	Password
9:30—	4	N.Y.P.D. (c)
	5	Movie
	7, 12	Good Morning (c)
	8	Pig and Whistle (c)
	9	Your Money's Worth
8 P M	2, 6	King Family (c)
	9	News in Perspective
	11	Hazel
	13	Movie
8:30—	2, 6	King Family (c)
	4	Peyton Place (c)
	7, 12	Hillbillies (c)
	8	Invaders (c)
	11	America (c)
9 PM	2, 6	Creative Person (c)
	4	Movie
	5	Kraft Music Hall (c)
	7	Green Acres (c)
	9	Cineposium
	11	Merv Griffin (c)
	12	McHale's Navy
	13	Wrestling
9:30—	2, 6	Where It's At (c)
	4	Movie
	7	John Gary (c)
	8	Peyton Place (c)
	9	Grammar
	11	Merv Griffin (c)
	12	He and She (c)
10 PM	2, 6	Newsmagazine
	4	The Invaders (c)
	5	Movie
	7	CBS Reports (c)
	8	The Avengers (c)
	12	12 O'Clock High
	13	News
10:30—	2, 6	This Week
	7	KIRO Reports (c)
	11	News (c)
	13	Spotlight Feature
11 PM	2, 4, 6, 7, 8	News (c)
	5	World Today (c)
	11	12 O'Clock High
	12, 13	Movie
11:15—	2	Viewpoint
11:30—	4	Joey Bishop (c)
	5	Tonight Show (c)
	7	Movie
11:40—	6, 8	Perry's Probe (c)
11:43—	2	Movie
12 PM	11	News

WEDNESDAY, SEPT. 4

Time	Ch'n'l No.	PROGRAM
5 PM	2	Forest Rangers (c)
	4	Addams Family
	5	McHale's Navy
	6	Hawkeye
	7	News (c)
	8	Football (c)
	9	Time for John
	11	Dennis
	12	Lucy
5:15—	9	London Line
5:30—	2	Miriam Breitman
	4	News (c)
	5	Truth or Consq.
	6	Flintstones (c)
	7	Walter Cronkite (c)
	9	What's New
	11	Sea Hunt
	12	Movie
	13	Bachelor Father
6 PM	2	He and She (c)
	4	News
	5, 6	News
	8	Football (c)
	9	Local Issue
	11	Room for Daddy
	13	Movie
6:30—	2	Hour Glass (c)
	4, 5	News
	6	Run for Your Life (c)
	9	French Chef
	11	Steve Allen (c)
	12	Walter Cronkite (c)
	13	Movie
7 PM	2	Hour Glass (c)
	4	N.W. Traveller (c)
	8	Saga of Western Man
	9	Buttons, his Buddies
	13	Sam Benedict
7:30—	2	Mothers-in-Law (c)
	4	The Avengers (c)
	5	The Virginian (c)
	6	Star Route
	7, 12	Billy Graham (c)
	8	Garrison Gorillas (c)
	11	Merv Griffin (c)
	12	He and She (c)
10 PM	2, 6	Where It's At (c)
	5	Run for Your Life (c)
	11	Merv Griffin (c)
	12	Dom De Luise (c)
	13	News
10:30—	2, 6	It's a Square World
	8	Sports Hot Seat (c)
	11	News (c)
	13	Spotlight Feature
11 PM	2, 4, 6, 7, 8	News
	5	World Today (c)
	11	12 O'Clock High
	12, 13	Movies
11:30—	4	Joey Bishop (c)
	5	Tonight Show (c)
	7	Movie
11:40—	6, 8	W.C. News (c)
11:43—	2	Movie
12 PM	11	News

THURSDAY, SEPT. 5

Time	Ch'n'l No.	PROGRAM
5 PM	2	Square Knights (c)
	4	Addams Family
	5	McHale's Navy
	6, 8	It's a Man's World
	7	News (c)
	9	Children
	11	Dennis
	12	Lucy
	13	Movie
5:30—	2	Holiday Canada (c)
	4	News (c)
	5	Truth or Consq.
	7	Walter Cronkite (c)
	9	What's New
	11	Sea Hunt
	12	Movie
	13	Bachelor Father
6 PM	2	Cuisine
	4, 5, 6, 8	News
	7	Movie
	9	News in Perspective
	11	Room for Daddy
	13	Movie
6:30—	2	Hour Glass (c)
	4, 5	News
	6	Mr. Roberts (c)
	8	Star Route (c)
	11	Steve Allen (c)
	12	Walter Cronkite (c)
7 PM	2	Hour Glass (c)
	4	Outdoor Sports'n (c)
	6	Garrison's Gor. (c)
	8	Flying Nun (c)
	9	Videoscope
	13	Movie
7:30—	2	Gentle Ben (c))
	4	2nd 100 Years (c)
	5	Daniel Boone (c)
	7	Gunsmoke (c)
	8	Star Trek (c)
	9	French Chef
	11	Steve Allen (c)
	12	Billy Graham (c)
8 PM	2, 6	Hogan's Heroes (c)
	4	Flying Nun (c)
	5	Daniel Boone (c)
	9	Conversation
	11	Hazel (c)
	13	Movie
8:30—	2, 6	Telescope (c)
	4	Bewitched (c)
	5	Ironside (c)
	7	Lucy (c)
	8	It's Happening (c)
	9	Thursday Forum
	11	Outdoors (c)
	12	Movie
9 PM	2, 6	Danny Thomas (c)
	4	That Girl (c)
	7	Andy Griffith (c)
	8	Gold Diggers (c)
	9	Thursday Forum
	11	Merv Griffin (c)
	12	Movie (c)
	13	Hunting-Fishing
9:30—	2, 6	Danny Thomas (c)
	4	Dream House (c)
	5	Dragnet
	7	Andy Griffith (c)
	9	Consultation
	11	Merv Griffin (c)
	12	Movie
	13	Californians
10 PM	2	Felony Squad (c)
	4	Wackiest Ship (c)
	5	The Golddiggers (c)
	6	Peyton Place (c)
	7	Playhouse (c)
	8	Man in a Suitcase (c)
	11	Merv Griffin (c)
	13	News
10:30—	2	Difference
	11	News (c)
	12	Mannix (c)
	13	Spotlight Feature
11 PM	2, 4, 6, 7, 8	News
	5	World Today (c)
	11	12 O'Clock High
	13	Movie
11:19—	2	Viewpoint
11:30—	4	Joey Bishop (c)
	5	Tonight Show (c)
	7	Movie
	12	Movie
11:40—	6, 8	Capers; W.C. Sports
11:43—	2	Movie
12 PM	11	News

FRIDAY, SEPT 6

Time	Ch'n'l No.	PROGRAM
5 PM	2	Moby Dick (c)
	4	Addams Family
	5	Pro Football '68
	6, 8	Wackiest Ship (c)
	7	News (c)
	9	How to Water Ski
	11	Dennis
	12	Lucy
	13	Movie
5:30—	2	Let's Sing Out
	4	News
	5	Football
	7	Walter Cronkite (c)
	9	What's New
	11	Sea Hunt
	12	12 O'Clock High
	13	Bachelor Father
6 PM	2	21st Century (c)
	4, 6, 8	News
	7	Cimarron Strip (c)
	9	Doorways to Science
	11	Room for Daddy
	13	Movie
6:30—	2	Hour Glass (c)
	4	News
	6	Capt. Nice (c)
	8	Lassie
	9	Conversation
	11	Steve Allen (c)
	12	Walter Cronkite (c)
	13	Movie
7 PM	2	Hour Glass (c)
	4	Golden Voyage (c)
	6	Invaders (c)
	8	Glen Campbell (c)
	9	Begins With You
	12	Movie (c)
	13	Arrest and Trial
7:30—	2	Music in Camera
	4	See the Wizard (c)
	5	Football
	7	Billy Graham (c)
	9	Folk Guitar
	12	Movie
	13	Cartoons
8 PM	2, 6	Singalong Jubilee
	8	Movie (c)
	9	Current Books
	11	Hazel (c)
8:30—	2, 6	Get Smart (c)
	4	Man in a Suitcase (c)
	5	Early Edition
	7	Gomer Pyle (c)
	9	Summer Spot
	11	Islands in the Sun (c)
	12	Movie
	13	The Lieutenant
9 PM	2	Movie (c)
	5	Banana Splits (c)
	6	The Champions (c)
	7	Movie (c)
	9	Net Playhouse
	11	Merv Griffin (c)
	12	Movie (c)
	13	The Lieutenant
9:30—	2	Movie
	4	Will Sonnett (c)
	5	Truth or Consq. (c)
	11	Jungle Theatre
	12	Open Tennis (c)
	13	Big Picture
10 PM	2	Movie
	4	Judd (c)
	5	Mike and Music
	6	Man in a Suitcase (c)
	8	Big Valley (c)
	13	News
10:30—	2	Movie
	11	News (c)
	13	Navy Adventure
11 PM	2, 4, 6, 7, 8	News
	5	World Today (c)
	11	Movie
	12, 13	Movie
11:19—	2	Viewpoint
11:20—	6, 8	Local News
11:30—	4	Joey Bishop (c)
	5	Tonight Show (c)
	7	Movie (c)
11:40—	6	Movie (c)
	8	Movie
11:43—	2	Movie

SATURDAY, SEPT. 7

Time	Ch'n'l No.	PROGRAM
9 AM	4	Cartoons (c)
	5	Cartoon (c)
	7, 12	Cartoons (c)
	11	Movie
9:30—	4, 7, 12	Cartoon (c)
	5	Banana Splits (c)
10 AM	4	Cartoon (c)
	6	Club 6
	5	Banana Splits (c)
	7, 12	Cartoon (c)
10:30—	4	Cartoon (c)
	5	Adventure—U.S.
	6	Club 6
	7, 12	Cartoon (c)
11 AM	4	Cartoon (c)
	5	Koufax; Baseball (c)
	6	Baseball
	7, 12	Cartoon (c)
11:30—	4	Bandstand (c)
	5	Baseball (c)
	7, 12	Cartoon (c)
12 Noon	4	Bandstand (c)
	5

Electrician Sparks Home Meetings

By DON DINGWALL

DUNCAN — A new junior choir is being formed at Duncan Trinity Lutheran Church.

The first practice is to be held in the church hall Saturday morning, Sept. 14.

Conductor of the boys and girls nine to 13 years will be Mrs. George Bechtel.

Pastor Baldwin Camin said this week, "it isn't the idea the juniors will replace the senior choir but take part in services ocassionally and allow a little more versatility."

Mr. and Mrs. Camin are to attend the Lutheran Church's district missionaries and new clergy conference at Jasper, Alta., Sept. 16 and 17.

Kees Guldemond is to head a committee which will seek to raise at least $1,000 to replace the present Trinity Church organ.

HOME MEETINGS

Electrician John Bargus is hoping sparks will fly when he preaches at St. Peter's Quamichan, Sept. 15, to launch a two-week series of home meetings within the combined parish of Quamichan and St. Andrew's, Cowichan Station.

Mr. Bargus is chairman of the stewardship committee on which the other members are Stan Mouncey, Ben Dyer and Ron Bruce.

Each evening during the two weeks 14 hostesses will convene meetings in their homes at which parishioners will discuss such topics as church union and integration and, closer to home, combined services within the parish.

Meanwhile, the rector, Rev. Neil Robinson, is busy with plans for a year's exchange with the Rev. Robert Sansom of Derbyshire, England.

The exchange is coming about as a result of conversations between Mr. Robinson and North Cowichan municipal engineer John Sansom who is a member of his congregation and a brother of Robert Sansom.

Mr. Sansom will take his first services in the Quamichan parish Oct. 6.

A pot luck supper is planned by St. John's congregation, Duncan, for Oct. 12.

This will be the occasion for all members to return the $2 talent money which was distributed in June.

Rev. Alan Kerr is hopeful that the congregation has made the money multiply.

Rev. Hewel Jones of St. Mary's, Oak Bay, is to be guest preacher at St. John's and St. Mary's, Somenos, Oct. 13.

Former Cowichan Leader editor Will Dobson, who has been a member of St. John's all his life, is to preach there Sunday at the 11:15 a.m. service and at St. Mary's at 10 a.m.

Mr. Dobson leaves shortly for Vancouver where he will study at the Anglican theological college.

Membership Party

The choir of Christ Church Cathedral will hold a membership coffee party in the lounge of the Memorial Hall, 912 Vancouver St., Monday, Sept. 9.

Richard Proudman, organist and choirmaster will host the evening.

"Anyone interested in joining the choir is welcome," he says.

—Times photo by Bill Halkett

ORIGINAL composition by J. Ingram Smith, left, organist at the Church of Our Lord, was played by Richard Proudman in Christ Church Cathedral today. Entitled, Sunset Over The Olympics, it was composed during a walk along the Dalias Road waterfront. Mr. and Mrs. Ingram Smith celebrated their 25th wedding anniversary today.

'Bedroom Trespassing Just a Fad'

By NORMAN CRIBBENS
Church Editor

How long will the Peeping Tom movies last?

"As long as moviegoers enjoy trespassing in other people's bedrooms," says Rev. Albert E. King, an executive of Greater Victoria Council of Churches.

"That is what it comes to. Nothing is sacred any more. The cameras sail right into the bedroom and show almost-everything they get their lenses on.

"I believe this is a phase and that it will pass."

Mr. King added that he has great admiration for modern movie techniques and thinks films are generally more artistic than they have ever been.

MORE A TRAGEDY

"I enjoyed The Graduate," he said, "but it struck me as more of Greek tragedy than a comedy."

In Edmonton a few years ago, Mr. King stood alone against a church council which voted to ban the film, Room at the Top.

"To me this was a film with a purpose," he said. "It was the story of a man who came out of the war and said he was going to get what he wanted by fair means or foul.

"He would stop at nothing. And, inevitably, that man finished up walking alone. The film taught a great lesson in life, and was finally released for showing in Alberta."

FEED IMAGINATION

Mr. King says he does not object to the sex movie so long as it leaves something to the imagination.

He agreed that the Danish film Seventeen is light hearted, warm and witty—but regretted that it seemed to take all the mystery and romance out of love between a man and a woman.

Mrs. Zena Cherry, writing in the Toronto Globe and Mail, said:

"We all know there is no absence of passion, violence and sensuality in Shakespeare and in the Bible itself. But for all playwrights, until the past few years, certain acts were suggested rather than portrayed.

"They were obscene, i.e., off scene. No one thought it necessary to show Anthony physically making love to Cleopatra."

In Victoria, Mr. King said:

"The strength of the Bible and of Shakespeare is that they relate life as it is. But they don't do it with any thought of rousing passion.

"They are recording passion, not rousing it. And they use stories of illicit love to show that this can happen to anyone. David was a good man but he was seduced by Bathsheba.

"They don't need to be illustrated with bedroom close-ups."

NEWS OF CITY CHURCHES

'God Controls Man'

Russia will invade the Middle East, says Maurice Stewart from Los Angeles, Calif.

He will expand this belief in an address to Victoria Christadelphians at 901 Kings Road, Sunday at 7:30 p.m.

"Mr. Stewart's intentions are purely religious," says Robert Easson for the Christadelphians. "He will vindicate his theme from scripture to show how God controls the destiny of man.

"Mr Stewart is an able and experienced lecturer and Bible student who recently returned from a speaking tour in Australia and New Zealand."

Admission at the Kings Road hall is free and there will be no collection.

Rev. Dr. Kenneth Prior, a former agricultural missionary in Africa, will be guest speaker in First United Church Sunday at 11 a.m.

He will speak on his experiences in the Caribbean countries and on the crisis in Nigeria.

H. Dennis Selby-Hele will share in the service with Rev. Robert G. Thompson.

W. H. Gregory will be soloist with Leonard Lythgoe, First United's Christian education director, at the organ.

The congregation will join with Metropolitan United at the evening worship.

★ ★ ★

Rev. Robert Morris, minister of First United, is in Kingston, Ont., as a commissioner to the 23rd general council of the United Church of Canada.

He will return to Victoria Sunday, Sept. 15.

★ ★ ★

The Man Who Works will be the subject of a Labor Sunday sermon by Very Rev. J. Lewis McLean, DD, in St. Andrew's Presbyterian Church Sunday at 11 a.m.

At this service Dr. and Mrs. McLean will be celebrating 30 years at St. Andrew's. The church will observe its 102nd anniversary on Sept. 9.

Rev. Bruce Molloy will conduct the evening service and preach on the theme Life's Forever Fever.

★ ★ ★

The philosophy of work in terms of modern conditions of life will be discussed by Rev. A. G. McLeod in his sermon in the Church of St. Aidan, 3705 Richmond Road, Sunday at 11 a.m.

"I shall also consider the hippies and the so-called dropouts," Mr. McLeod said.

Wendy King will be soloist.

Sunday school registration will take place in the church Saturday, Sept. 7, from 10 a.m. to 4 p.m. The first Sunday school rally will be held Sunday, Sept. 8, at 11 a.m.

★ ★ ★

Rev. Alexander Calder will speak on The Dignity of Labor at the 11 a.m. Sunday service in Oak Bay United Church.

Choir and congregation will sing the hymn, When Morning Gilds Ye Skies.

The UCW will begin their regular monthly meetings next Thursday at 1:30 p.m. in the church parlor. There will be a fall fashion show Wednesday, Sept. 18, at 2 p.m. and 8 p.m.

Christ Given Second Billing in New Creed

KINGSTON, Ont. (CP) — Several commissioners to the general council of the United Church of Canada Thursday criticized a proposed new creed that has no reference to the virgin birth, crucifixion, and resurrection of Christ, nor to hell.

"What we've got here is a difference in emphasis," said Rev. Hugh A. Rose of Toronto in an interview after a session of the council which began a nine-day meeting here Tuesday.

The new creed would not replace the Apostles' or Nicene creeds, the traditional statements of Christian faith.

It was referred to the general council executive and may be included in the service book to be published this fall. There probably would be changes.

Mr. Rose, chairman-elect of the committee which recommended the creed, said he hopes its experimental use will stimulate criticism that would lead to revisions.

THE NEW CREED

The creed:

Man is not alone: he lives in God's world.

We believe in God: who has created and is creating, who has come in the true Man, Jesus, to reconcile and renew, who works within us and among us by his Spirit.

We trust him.

He calls us to be his Church: to celebrate his presence, to love and serve others, to seek justice and resist evil.

We proclaim his Kingdom.

In life, in death, in life beyond death, he is with us.

We are not alone; we believe in God.

Rev. Randolph C. Chalmers, professor of systematic theology at Pine Hill Divinity Hall, Halifax, said the creed is inadequate because it has no reference to Christ's virgin birth or to His resurrection.

He called for a redrafting that would produce a "more adequate expression of the gospel for our time."

Rev. Bruce Underhill of Kitchener, Ont., said he is "deeply disturbed" with the creed's failure to mention Christ's resurrection.

Rev. George Johnston, principal of United Theological College, Montreal, said the new statement of faith "does not appear as a specifically Christian creed." It was a defective non-Christian creed.

Rev. Joan Huntley of Stroud, Ont., said there should be a reference to the crucifixion in the creed "to bring out the meaning of the cross."

John Wilson, a lay commissioner from Hallfax, said the proposed creed is "worth keeping in its present format."

A report Thursday from the board of world mission called on the church to ask its members to pay more taxes and suffer economic inconveniences if that were necessary to give underdeveloped nations a chance at progress.

A resolution from the committee suggests that church members use their influence in industry and government "to counteract complacency and indifference in the face of human need of the poor countries."

OFF to St. John, N.B., goes Major Robert McKerracher, for two years commanding officer of Victoria Salvation Army Citadel. He will take over the public relations office. Major John Wood of Oshawa, Ont., will succeed Major McKerracher in Victoria.

CHRISTIAN SCIENCE
First Church of Christ, Scientist
A Branch of The Mother Church, The First Church of Christ, Scientist, in Boston, Massachusetts
Chambers Street and Pandora Avenue
Elevator Available
SUNDAY SERVICES
11:00 a.m. and 7:30 p.m.
Subject:
"JESUS CHRIST"
Sunday School, 11:00 a.m.
Testimony Meeting
Wednesday, 8:00 p.m.
FREE PUBLIC READING ROOM AND LENDING LIBRARY
1210 BROAD STREET
ALL ARE WELCOME

The Salvation Army
Victoria Citadel Corps
757 Pandora Avenue
MAJOR and MRS. R. D. McKERRACHER
Corps Officers
SUNDAY
9:45 a.m.—Sunday School
11:00 a.m.—"Finally Brethren, Farewell"
7:00 p.m.—"Blood of the Martyr"
(A film story of Korean War Martyrs)
ALL ARE WELCOME

FIRST CHURCH OF THE NAZARENE
Quadra and Kings
9:45 a.m.—Sunday School
11:00 a.m.—Worship Service
7:00 p.m.—Evening Service
Rev. Wm. Bahan, Th.B., B.A.
Phone 382-6534

ESQUIMALT CHURCH OF THE NAZARENE
886 Craigflower Road
9:45 a.m.—Sunday School
11:00 a.m.—Worship Service
7:00 p.m.—Evening Service
Rev. Norman Falk, Th.B.
383-2455

BAHA'I
"A Pattern for Future Society"
FOR FREE PAMPHLET
Write P.O. Box 472, Victoria

VICTORIA TEMPLE
Non-Denominational
SHELBOURNE at KINGS
A Soul Healing Message
ORIGINAL CHRISTIAN DOCTRINE
Sunday Services: 11 a.m., 7:30 p.m.
Early Mass—7:30 a.m.
Lessons in SCIENTIFIC LIVING
Every Wednesday Evening at 8 o'clock

TRINITY PRESBYTERIAN CHURCH
2964 Tillicum Road
Minister:
REV. GILBERT D. SMITH, M.A.
11:00 a.m.
THE GREAT INVITATION

KNOX PRESBYTERIAN CHURCH
2964 Richmond Avenue
VICTORIA, B.C.
11:00 a.m.
"OUR WORK AND OUR TREASURE"
Nursery and Kindergarten Care
Rev. A. M. Beaton, B.A., Minister
Visitors are most welcome

ALLIANCE CHURCH
1039 Yates—Rev. Ted Chapman, Pastor
VISITORS TO VICTORIA—
A Special Welcome awaits You at our Services . . .
9:45 a.m.—Bible Study Classes for all age groups
11:00 a.m.—COMMUNION and 7:00 p.m.—EVANGELISM

NORTH DOUGLAS PENTECOSTAL TABERNACLE
Corner of Douglas Street and Canterbury Road
Pastor: Rev. C. Fawcett 479-4051
SUNDAY 9:45—Sunday School and Bible Classes
11:00—Worship Service
7:15—Evangelism
You are Invited to Attend

"THE MAN WHO WORKS"
Dr. McLean preaches at 11:00 a.m.
Nursery care available
7:30 p.m.
"LIFE'S FITFUL FEVER"
Rev. B. J. Molloy
WE WELCOME VISITORS

St. Andrew's Presbyterian
Downtown—Douglas St. at Broughton
Ministers:
The Very Rev. J. L. W. McLean C.D., M.A., D.D.
Rev. B. J. Molloy, B.A., B.D., M.Th.
Organist C. C. Warren, L.R.S.M.

APOSTOLIC CHURCH OF PENTECOST
Corner of Blanshard and Queens
Pastor A. McLean
9:45 a.m.—Sunday School
11:00 a.m.—Communion
7:30 p.m.—World Wide Evangelism
You Will Be Welcome at the Friendly Church In The Capital City

GOSWORTH COMMUNITY CHURCH
Corner Gosworth and Burton
"The Place to Find a Friend"
9:45 a.m.—Bible Studies
11:00 a.m.—MORNING WORSHIP
7:00 p.m.—Evening Service
Midweek Service Wednesday, 7:30 p.m.
"The Layman's Church"

THE CHURCH BY THE LAKE
Pat Bay Highway, at Elk Lake
(Affiliated with Baptist Federation of Canada)
9:30 a.m.—FAMILY SERVICE
Bring the children, and come in Vacation Attire
Minister: Rev. Harry Pike, C.D., B.A., B.Th.

VICTORIA TRUTH CENTRE
There is an Answer to Every Prayer and a Solution to Every Problem
DR. WILLIAM GRAHAM
Beaverton, Oregon
SUBJECTS:
11:00 a.m.—"THE UNTROUBLED MIND"
7:30 p.m.—"A NEW DESIGN FOR LIVING"
CHILDREN'S CHURCH OF THE GOLDEN KEY, and The Golden Key Study Group Commences on SUNDAY, Sept. 15
1201 FORT STREET
ALL WELCOME.

EMMANUEL BAPTIST
(Incorporating Stevenson Memorial)
FERNWOOD AT GLADSTONE
Rev. Norman K. Archer, B.D., A.L.B.C.
9:30 a.m.
FAMILY SERVICE
11:00 a.m.
"BAALAM SPEAKS TODAY"
7:30 p.m.
"THE BANQUET"

THE CHURCH OF OUR LORD
HUMBOLDT at BLANSHARD
Founded 1874
LABOR DAY SUNDAY
11:00 a.m.—Holy Communion
"THE WONDER OF WORSHIP AND WORK"
Bishop Denys A. G. Ranklor, DD.
7:30 p.m.—"SO MUCH FOR SO LITTLE"
The Bishop
WELCOME TO ALL SERVICES IN THIS HISTORIC
REFORMED EPISCOPAL CHURCH

FIRST BAPTIST CHURCH
Quadra at Mason
Rev. John A. Watson, B.A., B.D.
J. E. Tunstall, Organist and Director of Music
Church School 11 a.m.
11:00 a.m.
Guest Preacher: REV. HARRY PIKE
Soloist: Doris Kroeger
Broadcast CKDA at 7 p.m.

FAITH TEMPLE
Corner of Chambers and Princess Streets.
Pastor: G. L. Davis
You are always Welcome to Worship with us as we Worship The Lord
9:45 a.m.—Sunday School Classes of all Ages
11 a.m.—Morning Worship Service
7:30—Sunday evening service
8 p.m. Wednesday—Prayer and Bible Study night
Friday night service cancelled until first Friday in Sept.

FELLOWSHIP AND REGULAR BAPTIST CHURCH
CENTRAL BAPTIST
833 Pandora Avenue
"We preach Christ crucified, risen and coming again"
9:45 a.m.—Christian Education for All Ages
11:00 a.m.
"Burdens Are Given At Calvary"
7:00 p.m.
"The Answer to Man's Thirst"
Pastor: Rev. John M. Moore
Special Music Ministry at Both Services
Wednesday, 7:30 p.m.—Prayer and Ministry of the Word
"Where Every Visitor is an Honoured Guest"

GLAD TIDINGS
843 North Park St.
Rev. Roy E. Upton, Pastor
Affiliated with the Pentecostal Assemblies of Canada
9:45 a.m.—The Sunday School
Guest Speaker: REV. GEORGE R. UPTON
11:00 a.m.—"WHAT IS TRUTH?"
7:00 p.m.—"The Sure Foundation, in All Sex and Marriage Relationships, For A Happy And Satisfactory Life"
Special Music . . . Cordial Welcome to Visitors
Pastor Roy E. Upton will return to Glad Tidings Pulpit next Sunday, Sept. 8th

CATHOLIC CHURCHES
SUNDAY MASSES
ST. ANDREW'S CATHEDRAL
Blanshard at View—388-5571
8:00, 9:30, 11:00 a.m. and 12:30 and 5:15 p.m.
Sacred Heart Church
4040 Nelthorpe St.—479-1515 8:30, 10:30 a.m. and 5 p.m.
St. Joseph's Church
745 W. Burnside Road—479-5860 8:30 and 10:30 a.m.
L'Eglise St. Jean-Baptiste
(French)
301 Richmond St.—385-6643 9:00 and 11:00 a.m.

FOR THE
ADVANCEMENT OF SCRIPTURAL KNOWLEDGE
Mr. Maurice Stewart
of Los Angeles
at the Christadelphian Hall
Corner Kings and Blanshard
shows from the Bible that
"RUSSIA WILL INVADE THE MIDDLE EAST"
Come and Hear
Sunday, Sept. 1, 7:30 p.m.

Since 1912
Sands Exclusive service for those who travel . . .
A collect call to Sands, at a time of emergency, brings one of our service vehicles (or charter aircraft) out to you anywhere in the Pacific Northwest.
You are spared the distress of having an unfamiliar funeral director in another city arrange for removal to Victoria, and at a cost which far exceeds our special service. Sands relieve you of all anxiety at a time when it is comforting to have friends attending to your needs rather than strangers.
Sands gives forethought to funeral costs . . .
A service of dignity and beauty can be arranged regardless of financial circumstances. The selection of casket to suit every financial need is made possible through Sands' economical practice of car-load purchasing . . . savings which are served with those we serve.
THREE FUNERAL CHAPELS
MEMORIAL CHAPEL OF CHIMES
Victoria, B.C. Phone 383-7511
CHAPEL OF ROSES
Sidney, B.C. Phone 656-2932
CHAPEL OF HEATHER
Colwood, B.C. Phone 478-3821
Sands
MORTUARY LTD.

Cultural Boycott

PRAGUE (CP) — A leading Czechoslovak intellectual, Jan Prochazka, who charged that the Russians had gone back to "the diplomacy of the Cossacks" today appealed to the world to implement a cultural boycott of the invading Warsaw Pact countries.

COURSE OF DEBATE CHANGED BY EVENTS

By CHRISTINE EADE
The Manchester Guardian

LONDON — The Lambeth conference of Anglican bishops opened five days before the papal encyclical on birth control, and closed five days after Russian tanks entered Czechoslovakia. In each case, the events of the outside world pressed down on the conference, and changed the course of its debate.

In each case, the 467 bishops of the Anglican communion could do no more than debate. On birth control, they had the ready-made answer, tailored by Lambeth '58, saying that it was the parents' responsibility to decide the size and spacing of their family.

The answer served to drive the Anglicans further from reunion with the Roman Catholics, when unity was one of three main issues for debate.

CAN DO NOTHING

Over Czechoslovakia, the bishops could only spend extra time in prayer and debate, putting the crisis in the same category as Biafra, the bomb, hunger, poverty and race.

The Archbishop of Canterbury, Dr. Michael Ramsey, summed up the conference's worldly pronouncements at a closing press conference by saying: "We found that things that were worth saying were said with the awareness that there was no point in saying them, unless you could do something."

The doing—the legislative authority which comes from Lambeth—is non-existent. The resolutions which were passed in the final week merely act as guidelines to bishops as they go home to widely differing diocese.

And in many cases, the solutions were debated and diluted, until they left any dissenting bishop with enough water to steer clear of them.

The bishops of poor Anglican churches, especially those where another religion predominated over Christianity, were the liberals of the conference, welcoming resolutions which set out special circumstances when members of different denominations could take Holy Communion together.

Meanwhile, their graces of the Church of England, distinguished themselves as old-style reactionaries, failing to put off a vote favoring Anglican-Methodist unity in Britain, but succeeding in shelving the issue on women in the priesthood. Therefore, the liberalizing influence of Lambeth '68 will be more felt in Asia and Africa than in certain dioceses in England.

The conference itself, taking renewal as its theme, spent the first week divided into 32 subcommittees, which were grouped under the larger headings of Faith, Ministry and Unity.

FACED OBSERVERS

Then for the first time in 101 years of Lambeth conferences, the bishops came out into the open at Church House, Westminster, to face observers from other churches, religious scholars who had been the bishops' consultants and the press.

The plenary sessions without an agenda were disappointing: The bishops did not take the opportunity to bring up controversial issues, but preferred to send messages of greetings to forgotten parts of christiandom, telling them they were not forgotten.

In the second week, observers and consultants almost took over the conference with their criticism and advice on the rough drafts of the three final reports. The Anglicans found themselves torn between a Congregationalist, telling them they were holding up the cause of unity by not ordaining women, and a Roman Catholic telling them they would destroy any dialogue on unity by ordaining women.

But when the outsiders were silent, few personalities emerged from the Anglican arena.

The most memorable character was the Bishop of West Missouri, Dr. Edward Welles, who won the sweepstake for addressing the conference more than anyone else. He called the Archbishop of Canterbury "most beloved first among equals."

The suffragan and assistant bishops who were invited for the first time to give African and Asian countries a larger representation made only a small contribution to the debate.

LENIENT CHAIRMAN

Dr. Ramsey was a lenient chairman, allowing debates to meander before touching his bell and saying: "I think this debate is becoming repetitive."

His generosity was a mystery to the American and Canadian bishops, the organization men of the conference. Out of such a love of organization sprung the Anglican consultative council. It still has to be approved by a two-thirds majority by the synods of the individual churches.

But it seems likely that the churches—especially the large white churches—will welcome a democratic organization made up of bishops, priests, laymen, women and people under the age of 28 to meet every two years.

It is, however, unlikely to supersede Lambeth. For one thing, the bishops enjoy it too much, and the Archbishop of Canterbury said it was "very likely indeed" that there would be a Lambeth '78.

"But it won't be here, but in another part of the world," he added. "And there may be bishops with us who are not defined as Anglican bishops, but as bishops with us all the same."

SINGER-POET Margaret Hurdon Keifer will be soloist in St. Andrew's Presbyterian Church Sunday at 7:30 p.m. In the morning she will form a quartette with Georgina Harper, Steve Kramer and William Kramer. A collection of Mrs. Keifer's poems is now being sold in Victoria and across Canada.

CAMPBELL
. . . ready for action
(see column at right)

DR. AUSTIN
. . . turns to swamp

INSIDE CITY HALL

Regional Plan Seminar Topic

By JIM HUME
City Hall Reporter

Minister of Municipal Affairs Dan Campbell was at his dapper best Thursday sporting a red rose presented him by an attractive young lady.

Unlike Prime Minister Pierre Elliott Trudeau who carries his flowers in his teeth, Mr. Campbell wore his on his lapel. And he was smiling his happiest smile.

Hume

Could it be that he was contemplating the effects of his planned two-day Cranbrook seminar to discuss the development of regional districts?

Always a man of action, Mr. Campbell is no slouch when it comes to political manoeuvring, and the timing of the Cranbrook regional district seminar would indicate that he hasn't lost his touch.

At the Union of British Columbia Municipalities convention scheduled for Sept. 18-21 there will be at least 13 resolutions on the agenda questioning one or more aspects of the regional district concept.

This could indicate a stormy session on the convention floor if things run a normal course.

But this is where the shrewd minister of municipal affairs enters the picture.

TWO-DAY SEMINAR

His two-day seminar in Cranbrook is scheduled to be held just a few days before the delegates convene in Vancouver for the UBCM slugfest.

Never one to back away from a fight, Mr. Campbell prefers to disarm the opposition before it throws the first punch. And the betting is that during the two days in Cranbrook that's just what he will do.

By the time those 13 proposed resolutions reach the UBCM convention floor more than a handful of delegates will be suggesting withdrawal.

Spiking the guns is the old military phrase for the action.

Talking of regional districts, that wasn't a bad decision our own board made earlier this week when they decided that to communicate effectively on the multi-million-dollar hospital bylaw scheduled for the fall they should hire a communications expert.

Private business learned long ago that it needed help when it came to getting a message across. Federal and provincial governments learned the same lesson, but municipal governments have been noticeably reticent to admit that there was often a deficiency in their methods of communication.

Victoria city council may have finally learned its lesson 10 days back when it botched the unveiling of the CPR plan for a convention centre.

As was said a week ago the plan itself appears sound and sensible and is certainly the best to date.

TIMING WAS BAD

But the timing of the presentation couldn't have been worse.

It's hard to convince the elected officials, but had they announced the plan a week before it went to city council for nominal endorsation they could have avoided a great deal of the suspicious reaction they have received by ramming the thing through in a space of four hours.

Things to look for as negotiations between the city and the CPR continue and the final draft of the agreement between the two is hammered out:

- A switch in the land lease arrangements which will see the city actually purchase the convention centre site from the CPR for a very nominal sum.
- A big change in the parking facility arrangements with the CPR picking up a larger share of the tab or maybe taking that phase over entirely.
- And an offer for services it will be difficult for any other private group to come close to matching.

One further point while on the subject of the CPR offer.

There appears to be some confusion as to the extent the city and the CPR will shuffle the deck when it comes to disposition of the Crystal Garden.

Briefly, the CPR will be willing to purchase the Crystal site at the going market rate — roughly half a million dollars. But that does not mean that the city is prepared to sell to the CPR.

In other words, the CPR has committed itself to purchase the Crystal site and erect, within five years, two high-rise buildings. But the city is not committed to sell the site to the CPR.

In fact, when the time arrives to sell the site, it will go to the highest bidder with the soundest plan.

LOFFMARK
. . . "baying hounds"

Superport Rail Issue Dismissed

Health Minister Ralph Loffmark, a member of the British Columbia harbors board, Friday dismissed criticism of the route chosen for the rail link to the deep sea port at Robert Bank, south of Vancouver.

"If the railway moved somewhere else, we'd just have another group of baying hounds," he said.

The criticism was levelled at the British Columbia Hydro and Power Authority railway at a public hearing last week in Richmond, B.C., a Vancouver suburb.

The proposed railway would run from Cloverdale, B.C., to the port site, a distance of about 18 miles. Many groups said the link should follow the southern arm of the Fraser River.

Mr. Loffmark said the protestors are the same people "who were urging me three years ago to bring the superport project to reality."

NECESSARY

"They were writing me letters saying this was necessary for the development of Richmond and Delta."

Mr. Loffmark also replied to criticism levelled by Gordon Dowdning, a New Democratic Party MLA who said a cabinet order last spring made the government — not the hydro railway — responsible for the rail line and its route.

"Mr. Dowding should not go around looking through keyholes," he said. "I attach no credence to what Mr. Dowding says or to the other people who are now criticizing."

Treat Sewage; Biologist Urges

A stream of waste injected into any waterway will turn it old before its time, says a University of Victoria biologist.

Dr. Alan Austin conducts the only biology course at a Canadian university dealing directly with the effects of all kinds of pollution.

"It's absolutely totally out," he says of the practice of dumping raw sewage into the sea.

"It's only a matter of time before you change the nature of that waterway."

An effect of polluting water is that the enrivonment ages — may grow shallow, thick with plant life, in time even swamp-like — eons before nature might turn it that way.

ENVIRONMENT VITAL

It's vital that environment be kept intact, he adds, because it effects the well-being of everyone and everything within it.

Economics puts blinkers on us, he feels, when ways of disposing of sewage are considered.

But the economics of a situation have a way of changing rapidly and what appears impractical today turns out to be not only practical but routine within a decade or two.

People scoffed at the introduction of the automobile and swore they'd stick to the horse and carriage. But within 20 years came the first traffic jams and the fate of horses was sealed.

Same thing with the aeroplane, says the acquatic biologist. At first no one would give it a chance against cars.

Dr. Austin predicts that 20 years from now sewage treatment will be routine. Not just primary treatment, which means screening out the solids, but the ultimate tertiary treatment which leaves effluent clean enough for a swimming pool.

Increasing treatment of sewage will spur researchers to develop even better methods, he suggests. But treatment right now is essential because man's environment simply cannot continue to take the pollution punishment it's been getting.

LOCAL RESEARCH

With his assitants, Dr. Austin is researching the different approaches which can be taken in water biology surveys. This has involved studies in Elk Lake and Portage Inlet.

Of Elk Lake, the water supply for a large part of the Saanich Peninsula, he says there is algae present but he cannot detail in what quantity.

The whole subject of pollution has made certain terms common but they project an improper picture of the biology involved in the question, he says.

Given the opportunity nature processes all materials to complete cycles of life, death and regeneration.

"There's no such thing as waste."

Dr. Austin's biology of pollution course is a half-year program for fourth year students. Enrolment has doubled to a dozen this year.

The course complements other studies in biology, he says, gathering together a flood of information on environmental alteration. He suggests one academic challenge in the next decade is illustrating for young people the challenge to be found in the environmental sciences.

Biology, he believes, can act as a bridge between the pure and the social sciences.

The invasion of Czechoslovakia has postponed a conference of the International Association of Water Pollution Research at Prague which Dr. Austin was to attend.

He left today for other meetings in a European round, including a marine congress at Arcachon, France, and an international conference in Spain.

Police Urge Rainy Season Adjustments

City police are concerned that intersection congestion caused by motorists who ignore or disobey traffic signs will lead to an increase in fatal accidents this winter.

They are worried because of the slaughter that took place between Nov. 14 and Dec. 5 of last year when five pedestrians were killed on city streets.

There has been only one fatal accident in the city this year but that was also the situation before Nov. 1967.

One intersection in particular is Blanshard and View where four no left turn signs restrict eastbound traffic between 4 and 6 p.m. Monday to Friday, is becoming a major problem.

Inspector Richard Berry said "too many" tickets have been given to erring motorists. Hundreds of warning tickets were issued when the signs were first posted.

Normally only one sign is used at a corner restricting turns but police have added three more to this one with the hope of curbing the offences.

With winter officially here soon police recommend pedestrians wear light-colored clothing at night and carry a flashlight or wear a fluorescent arm band.

Marked crosswalks should be used and pedestrians should wait for signals and not dart out between cars.

Police suggest defensive driving for motorists including reduction of speed in rain, an increase in the distance between cars and clean car windows.

"Pedestrians should give motorists the same consideration they expect," added Insp. Berry.

Choristers Organizing New Season

Alan Clapp has been elected president of Victoria Choral Society for the coming year.

Percy Sands is vice-president; Frank Cowley, secretary; Muriel Smith, treasurer; Theo Tarn, publicity; Joan Hanning, social convener; Ken Cummings, committee member.

Rodney Webster will continue as musical director, with Richard Proudman as accompanist and associate chorus master and Vera Harvey as assistant accompanist.

The society will present Handel's Messiah in Christ Church Cathedral in mid-December and Mendelssohn's Elijah in May. It will join with Victoria Symphony in a performance of Kodaly's Mass in March.

The first rehearsal and social get-together will be in Christ Church Memorial Hall Tuesday, Sept. 10, at 7:45 p.m.

"All city choristers will be welcomen" Mr. Clapp said, "as we are anxious to increase our membership."

Munn Road Condition Protested

Residents Friday criticized Saanich council for failing to improve Munn Road from Prospect Lake Road to the municipal boundary.

Malcolm McSorley, 2100 Munn Road, spokesman for the group, said council allocated this year $10,000 for removal of hazardous curves and trees, but failed to carry out its program.

"All it did was to improve the entrance to Francis Park," he said.

Saanich portion of the road extends from Prospect Lake Road to 1½ miles past Francis Park. The remainder of the road is an unorganized district.

B.C. Hydro, he said, was prepared to extend its school bus service two miles along Munn Road if Saanich would improve the roadway, he said.

At present the bus service stops at Prospect and Munn roads, and some children have to walk two miles to the bus stop, he claimed.

"All that's required is the removal of a few trees which obstruct the view and some curves, he stated.

Mr. McSorley said residents plan to protest to council for the lack of action on the matter.

"The government has improved its portion of the road," he said. "Saanich should complete its section."

Church Union Move Started

A move towards union of the Anglican and United churches of Vancouver Island will be taken Oct. 9 when representatives of both churches meet with Dean Brian Whitlow, DD, at Christ Church Cathedral.

Rev. L. C. Hooper of Chemainus is convener of the United Church group. Other members are Rev. Albert King, Rev. Dr. H. W. Kerley and Mrs. W. Spearman of Victoria and Mrs. Allan Heyd of Tofino.

PNE Open Sundays?

VANCOUVER (CP) — Pacific National Exhibition directors have voted to ask city council to amend a bylaw which bans Sunday opening at the fair. A PNE spokesman said it is not expected games of chance will operate if Sunday openings are granted.

ANGLICAN SERVICES

TRINITY XII

Christ Church Cathedral
The Very Rev. Brian Whitlow, M.A., M.Ed., B.D., D.D., Dean and Rector
8:00—Holy Communion
9:30—Family Eucharist
Instruction: The Dean
11:00—Sung Eucharist
Sermon
The Rev. R. A. Hoult
(Nursery facilities.)
7:30—Evensong
Sermon: The Dean
Weekdays
Mattins 9:00 Evensong 5:15
Holy Communion
Tuesday 11:00 Thursday 7:15

ST. JOHN'S
QUADRA AND MASON
Rector: The Rev. Canon Grahame B. Baker
8:00 a.m.—Holy Communion
Family Service will Resume in September.
11:00 a.m.
Holy Communion
Sermon: Mr. Jack Ozard
Lay Reader
Nursery facilities at 11:00
7:00 p.m.
Evensong
A Recital of Music After Evensong
Michael Aston (Organ)
Canon Baker (Harpsichord)
THURSDAY:
10:30 a.m.—Holy Communion
Service of Blessing

ST. MARY'S
ELGIN ROAD
The Parish Church of Oak Bay
The Rev. Canon Hywel J. Jones L.Th., Rector
8:30 a.m.—Holy Communion
11:00 a.m.—Choral Communion
Preacher: The Rector
7:00 p.m.—Evensong
Preacher: The Rector
Thursday—
10:30 a.m.—Holy Communion

St. George the Martyr
Cadboro Bay and Maynard Roads
Serving Queenswood, Ten Mile Point, Uplands and Cadboro Bay
Rector:
The Rev. Canon C. P. Bishop
8:00 a.m.—Holy Communion
11:00 a.m.—Choral Eucharist
7:30 p.m.—Evening Prayer
Thursday—
10:30 a.m.—Holy Communion

ST. BARNABAS
Belmont and Begbie
7:45 a.m.—Matins and Holy Communion
11:00 a.m.—Sung Mass and Sermon
Nursery facilities during the Service
7:30 p.m.—Solemn Evensong and Sermon
HOLY COMMUNION DAILY
7:30 a.m.—Mon., Tues., Thurs., Sat.
9:30 a.m.—Wed. and Fri.
RECTOR—
The Rev. Canon B. T. Page, M.A.
Phone 384-2978

ST. MATTHIAS
Richardson and Richmond Ave.
Rev. Canon J. Rogers, B.A., B.D. Rector
8:00 a.m.—Holy Communion
10:30 a.m.—Choral Communion
7:30 p.m.—Evening Prayer
Thursday—
10:30 a.m.—Holy Communion

ST. PHILIPS
Corner Eastdowne and Neil
Oak Bay
Rev. John Vickers
8:30 a.m.
Holy Communion
11:00 a.m.
Holy Communion

ST. SAVIOUR'S
Rev. P. V. Atkinson
Henry and Catherine St., Victoria West
8:00—Holy Communion
10:00—Holy Eucharist, 1st and 3rd
Mattins, 2nd and 4th

ST. LUKE'S
(Corner Cedar Hill and Cedar Hill X Road)
Serving the Cedar Hill, Shelbourne, Richmond and University Area
Rector:
The Venerable C. E. F. Wolff
8:00 a.m.—Holy Communion
9:30 a.m.—Church Family Service
11:00 a.m.—MORNING PRAYER
12:15 p.m.—Holy Communion
7:30 p.m.—Evensong

ST. DUNSTAN'S
Corner of Tyndall and San Juan
Serving Gordon Head and the University District
Rector: Ven. Archdeacon A. E. Hendy (RN Rtd.), ThD., C.D.
8:00 a.m.
Holy Communion
11:00 a.m.
Choral Eucharist
7:30 p.m.
Evensong

FIRST UNITED CHURCH
Quadra at Balmoral Road
11:00 a.m.
"Caribbean Observations"
"CRISIS IN NIGERIA"
Rev. Kenneth H. Prior, D.D.
7:00 p.m.
Evening Worship will be held in Metropolitan United Church this evening.

METROPOLITAN UNITED CHURCH
Pandora at Quadra Street
(382-8184 or 383-2597)
"For a Closer Walk With God"
Minister:
Rev. Albert E. King, B.A.
11:00 a.m.
"THE MIND TO WORK"
Rev. Albert E. King
Soloist:
Mrs. Marjorie Sturgeon
7:00 p.m.
Dr. H. E. D. Ashford
"THE HIPPIE HOBO"
Soloist:
Mrs. Marjorie Sturgeon
(Nursery for Infants at 11:00 a.m.)

CENTENNIAL UNITED CHURCH
Gorge Rd. at David St.
Minister—Rev. John Travis
11:00 a.m.
"FOR MEN MUST WORK"
Soloist: Mrs. Margaret Christison
Creche and Nursery Facilities Available
Organist and Director of Music:
Mr. Erik Lythgoe

THE CHURCH OF ST. AIDAN
(United Church of Canada)
Richmond at Cedar Hill Cross Road
University Area Church
Rev. A. G. MacLeod, B.A.
Organist: Mrs. Vera Barclay
Rev. Cecil Whitmore
9:30 A.M.
"WORK".
CHILD CARE—Infants to Age 10
S.S. Registration—Sept. 7, 10 - 4
Rally Day Sept. 8

Oak Bay United Church
Mitchell and Granite
Rev. Alexander Calder
Rev. D. B. Sparling, D.D.
Organist: R. W. Kroeger
11:00 a.m.
One Church Service
Subject:
"The Dignity of Labor"

FAIRFIELD UNITED CHURCH
Corner of Moss and Fairfield Road
Rev. H. W. Kerley, Ph.D.
Organist: L. A. N. Beadle, Mus.D.
REV. H. W. KERLEY
11:00 a.m.
"LABOUR'S POSITION IN SOCIETY"
7:30 p.m.
MR. EARLE DARLING

Belmont Ave. United
Belmont Ave. at Pembroke Street
(Five blocks from the Jubilee)
Rev. Murray Henderson, B.A.
11:00 a.m.—"Beyond Wages"
(Note Time Change)
Open session S.S. at 11:00
"A Friendly Community Church"

City and District Churches

GOSPEL HALLS

VICTORIA GOSPEL CHAPEL
935 Pandora Avenue
Sunday:
9:30 a.m.—Sunday school and Bible class.
11:15 a.m.—The Lord's Supper.
7:00 P.M.—GOSPEL SERVICE
SPEAKER:
MR. BRIAN DRESSER
WEDNESDAY—8:00 P.M.: PRAYER AND BIBLE STUDY
SPEAKER: MR. W. STINTON

QUADRA BIBLE CHAPEL
Tolmie Ave. and Jackson Street
Sunday:
9:30 a.m.—The Lord's Supper.
11:00 a.m.—Family Bible Hour and Junior Church. Speaker, Mr. D. McCartney.
7:00 p.m.—Evening service. Mr. D. Merriman.
Wednesday:
7:45 p.m.—Prayer and Bible study.
Subject:
"Simon, the false professor."
Speaker: Mr. A. J. Field.

ROSS BAY GOSPEL HALL
Corner of May and Joseph Streets
Sunday:
9:30 a.m.—Worship and Breaking of Bread.
11:30 a.m.—Sunday school and family Bible Hour. Speaker, Mr. A. Field.
7:00 p.m.—Gospel service. Speaker, Mr. A. Field.
Wednesday:
8:00 p.m.—Prayer and Bible study.

WESTVIEW GOSPEL CHAPEL
313 Brunswick Place
(Island Hwy. at Tillicum Rd.)
Sunday:
9:30 a.m.—The Lord's Supper.
11:15 a.m.—Sunday school and Bible classes.
7:00 p.m.—Gospel service.
Speakers: Mr. S. Biggs and Mr. W. Bishop.
Wednesday:
8:30 p.m.—Prayer and Bible study.

UNIVERSITY CHAPEL
Hawthorne and Majestic
(Opposite Majestic Park)
Sunday:
11:00 a.m.—Family Bible Hour. Speaker, Dr. Brian Sutherland. Supervised nursery.
7:00 p.m.—The Lord's Supper.
Wednesday, 8 p.m.—Prayer meeting and Bible study.
Opportunity for coffee and fellowship after every service.

OAKLANDS CHAPEL
Fernwood and Cedar Hill Roads
Sunday:
9:30 a.m.—Breaking of Bread.
11:15 a.m.—Family Bible Hour and Sunday school.
SPEAKER: MR. ALEX SMITH.
7:00 p.m.—Evening service.
SPEAKER: MR. J. W. ROBERTSON.
Thursday:
8:00 p.m.—Missionary prayer letters.

BETHESDA GOSPEL CHAPEL
Corner Oak Bay Ave. and Davie St.
Sunday:
9:30 a.m.—Worship and Breaking of Bread.
11:15 a.m.—Sunday school and family Bible hour.
7:00 p.m.—Gospel service.
Speaker, Mrs. Roy Hawes
Soloist: Mrs. Webster.
Wed., 8 p.m.—Prayer and Bible study.

MILNES LANDING GOSPEL CHAPEL
Sunday:
6:45 p.m.—The Family Hour

REFORMED CHURCH

CHRISTIAN REFORMED CHURCH
Church of the "Back-to-God Radio Hour"
661 Agnes St. (entrance off Glanford)
Services: 10 a.m. and 7 p.m.
Rev. J. S. Hielema, Tel. 479-6775

LUTHERAN

LUTHERAN CHURCH OF THE CROSS
Cedar Hill and Cedar Hill Crossroad
Alfred J. C. Johnson, pastor, 477-3851
11:00 a.m.—Regular worship service.
The Church Where Families Worship Together
Evangelical Lutheran Church of Canada (E.L.C.C.—formerly A.L.C.)
Visitors Welcome.

GRACE ENGLISH LUTHERAN CHURCH, L.C.A.
1273 Fort St. 383-5256
(Across from Central Junior High)
Pastor: Rev. David H. Metzger
Organist: Mrs. Ruth Jones
The Early Service ..... 9:00 a.m.
Coffee Hour ..... 10:00 a.m.
The SERVICE ..... 11:00 a.m.
"I was glad when they said to me, Let us go into the House of the Lord!"
Visitors to Victoria are welcome!

HOPE LUTHERAN CHURCH
(MISSOURI SYNOD)
1924 Carrick St. at Dean Ave.
The Rev. L. M. Carlson, pastor, 388-5784
Sunday School and Bible class ..... 9:45 a.m.
Divine worship ..... 11:00 a.m.
A church of "The Lutheran Hour" and "This Is the Life"

GOOD SHEPHERD LUTHERAN CHURCH
2815 Cedar Hill Road
Rev. Fred Knebel, pastor
658-8043
Summer Schedule—
English Service 9:30
German Service 10:30
Sunday School 10:30
Western Canada Synod, L.C.A.

EVANGELICAL FREE CHURCH

PARKDALE FREE CHURCH
3287 Harriet Road 382-7531
Sunday School, 10:15-11:00 a.m.
Worship Hour, 3 departments, 11:00-12:00 noon.
Primary — Junior — Adults Evening Service 7:00 p.m. Thursday — Prayer Meeting 8:00 p.m. Friday. — Youth Night.
Visitors welcome at all Services.
Pastor C. Klassen, 479-4431.

CHURCH OF CHRIST

CHURCH OF CHRIST
3460 Shelbourne St.
Bible classes, 9:45 a.m.
Morning worship, 11 a.m.
Evening worship, 7:00 p.m.
479-4819 — 384-7666

SOCIETY OF FRIENDS

SOCIETY OF FRIENDS (Quakers)
MEETING FOR WORSHIP SUNDAY, 11 A.M.
VISITORS WELCOME
1831 FERN STREET

SPIRITUALIST

OPEN DOOR SPIRITUALIST CHURCH, 1600 Cook. Sunday, 7:30: Rev. E. Tingley. WED., 8 p.m., QUESTIONS on PHILOSOPHY OF SPIRITUALISM.

THE PSYCHIC CENTRE, 1402 BROAD Street. Sunday, 7:30, address, messages Mrs. Payn Jones. Healing and coffee.

UNITED

GORDON HEAD UNITED CHURCH
4375 Torquay Drive
Minister, Rev. Les Wallwork, 477-6505
9:30 a.m.—Worship service and nursery. Everybody welcome.

JAMES BAY UNITED CHURCH
Michigan and Menzies Streets
Rev. K. M. Wood, BA, BD. 388-6398
Mr. Roland Webster, organist.
11 a.m.—Morning service.

CADBORO BAY UNITED CHURCH
2625 Arbutus Road
Rev. C. Leighton Streight, B.A.
10:00 a.m.—Morning worship.
Serving Cadboro Bay and Uplands

THE CHRISTIAN ELEMENTARY SCHOOL OF VICTORIA
2629 Victor Street 384-2633
Reopens Friday, Sept. 6th
Not a free school
Not a man-centered School
Not a child-centred school
It is a school where God is recognized as the center of all things, and its educational program is based on this fact.
WHAT IS YOUR CHOICE?
Why Not Investigate This School Today?
Principal: Miss E. Bone, B.Ed. (Elem.)
Graduate of Toronto Bible College (Interdenominational)

Chicago War Protest Product Of Policy Change Planning

By ARCH MacKENZIE

CHICAGO (CP) — The violence threatening to stamp the concluded Democratic national convention for history is product of forces taking shape months ago.

The unpopular Vietnam war became the main spark. Fears here of another uprising among the city's 1,000,000 Negroes never materialized.

Militant opponents of the war began planning last year on a convention campaign to change the course of American policy in Vietnam. Several planning meetings were held.

And Mayor Richard Daley, hard-nosed mayor of this 3,500,000-resident city which calls itself the convention capital of the world, began lining up extraordinary security precautions.

The upshot was provocation and a reaction by Chicago police that, despite the mayor's heated denials, includes proven police brutality. Television videotapes, assaults on non-protesters and eyewitness testimony all verify that fact.

The mayor, the Chicago police department and other officials now are engaged in a publicity campaign attempting to tar the news media—and particularly the major television networks—with responsibility for what happened.

NEVER AGAIN?

"May America resolve tonight that never, never again will we have seen what we have seen," Vice-President Hubert Humphrey said Thursday night in launching his speech accepting nomination for the U.S. presidency.

Police edginess reached the bizarre when Hugh Hefner, proprietor of the lush Bunny Hutch that serves as the headquarters of his Playboy empire, was clubbed on a late-night stroll.

Hefner reported he was walking with Max Lerner, a syndicated political columnist, and cartoonist Jules Pfeiffer when they were accosted by police from a squad car who drew their revolvers and then hit him.

Daley said Thursday "colossal propaganda" colored TV reports about convention planning. He said: "For weeks and months the press, radio and TV across the nation have revealed the tactics and the strategy that was to be carried on . . . during the convention week by groups of terrorists."

Tuesday night, 17 reporters and camera men were assaulted by police as they sought to cover police action moving protesters out of a North Chicago park with billy clubs and tear gas.

Thursday, a district court ordered the Chicago police department to stop harassing news men.

The main violence came Wednesday night in another anti-war protest in a park fronting the Conrad Hilton Hotel, serving as convention headquarters.

WITNESSES REACT

More than 400 persons were arrested and more than 300 injured. Police said 83 of their ranks had been hurt. Police clubs, tear gas, Mace, a chemical irritant spray, and other physical force was used. Rocks and bottles were thrown—some from protesting eyewitnesses in the hotel watching the repeated police assaults on demonstrator ranks below.

The protesting forces have been a mixed bag—ranging from New Left people who regard the Communists with contempt as right-wingers to more moderate elements such as the National Mobilization to End the War in Vietnam and something called the National Conference on New Politics. Another was the Coalition for an Open Convention—meaning non-rigged.

After the Wednesday bloodletting, increasing numbers of youngsters participated from the forces of peace candidates Eugene McCarthy of Minnesota and George McGovern of South Dakota, plus followers of the late Senator Robert Kennedy.

By Thursday night, hundreds of well-dressed adults joined a protest led by Negro comedian Dick Gregory, who went to jail eventually with about 80 others. They included convention delegates.

There have been self-proclaimed hippies, with long hair, head bands, tattered attire, weird hats and the unscrubbed look of teen-age boys and girls sleeping outside for several weeks.

SOME WERE PROS

There are some Negroes, some Communists, some professional agitators.

The National Mobilization to end the War—called MOB—is a coalition of about 100 anti-war groups which played a leading role last October in the march on Washington's Pentagon, where more than 600 were eventually arrested.

There are Students for a Democratic Society and the Yippies, the Youth International Party which arrived here with a pig as a presidential candidate. They call police "pigs", oppose the military draft and some urge "revolution".

Earlier this month, one New Left objective was outlined by Tom Hayden, who in 1965 defied the U.S. state department to visit Hanoi. He also has played a role in one of the North Vietnamese releases of captured American pilots and takes a dim view of violence on one hand and Senator McCarthy's "children's crusade" on the other. The New Left distrusts the entire existing political system.

"Our goal is not to influence the convention delegates," he said. "We want to assert the presence and vitality of the anti-war movement which has been confused and relaxed by the Paris peace talks and the McCarthy campaign."

Press officer Frank Sullivan of the Chicago police department calls Hayden a Communist—Hayden says he is far left of the Communists—and thereby justifies what the Chicago police have been doing to the demonstrators.

'BEATINGS UNJUST'

Senator McGovern, after viewing some of that action, said youngsters were being "savagely beaten simply because they are on the street demonstrating against policies about which they have had little to say."

Newspaper columnist Jimmy Breslin, slugged in the stomach by a police billy, called Wednesday's action "the worst I ever have seen."

"Chicago cops, who had been misdirected all day, were completely without supervision now. They were running into young kids and beating them."

There was criticism voiced about Chicago policy leading inevitably to violence. Assorted applications were made for permits to hold anti-war protests in Wrigley Field and other facilities.

Mayor Daley refused to grant permits for such events or for the marches on the fence-surrounded convention hall that protesters requested.

Instead, they were permitted to use the system of parks beside Lake Michigan—in some cases only up to the normal closing time of 11 p.m. Thereafter, they had no place to go.

IT'S ALL OVER . . . LITTER-ALLY and clean-up crews pick up the pieces in Chicago after the delegates, celebrities and police depart. It was one of the stormiest political conventions in U.S. history. (AP Wirephoto)

FBI Computer Speeds Information on Crime

WASHINGTON (AP)—A Baton Rouge, La., policeman halted a car for running a stop sign last month.

Before the officer finished making out the traffic ticket, a routine check by a new computer hundreds of miles away in Washington, D.C., reported that the driver was wanted in a $500,000 New York bank robbery.

Unusual? No longer, said the FBI in reporting on the first 18 months of operation of the National Crime Information Centre.

The FBI called the centre, located near its headquarters in the United States capital, "the greatest advance in law enforcement in 25 years" and said it's responsible for 500 or 600 arrests or recoveries of stolen property each month.

The big computer is the guts of the centre, which serves as a warehouse of facts on 186,000 wanted men, stolen cars, missing guns and hundreds of other items bearing serial numbers.

SYSTEM IS GROWING

The centre provides almost instantaneous information to more than 700 police departments in 43 states, the District of Columbia and Canada.

Hawaii will be hooked up to the system Aug. 9 and by the end of the year all 50 states will "subscribe".

The FBI said notices of stolen cars or descriptions of fugitives and missing property are fed electronically by police agencies into one of 62 terminals. These terminal points relay the information to the $1,000,000 centre in Washington.

The FBI said police in the smallest communities may benefit from the computer. All they need is a teletype unit and somebody who can type. Whatever information they have, or require, is sent by teletype message to the nearest terminal, and an answer from the bank can be flashed back in seconds.

The FBI envisages more uses for the computer.

Already being researched is a system whereby fingerprints could be identified at the push of a button.

And a boon to banks and those companies dealing with stocks and bonds would be an instant identification process of such serialized paper assets.

"We can foresee the day when a bank teller, for instance, would be able to have identified as legal or stolen any money order or draft presented to her over the counter for cash—and in only as long as it takes for the customer to sign his name," the FBI official said.

Restrictions Make Children Accident Prone

AUCKLAND, N.Z. (CP)—Children who have been subjected to excessive restrictions at the hands of parents are the most accident-prone at school, says survey by the Auckland Education Board.

Headmasters reported that those most likely to meet accidents are children who have not had sufficient freedom to express themselves in adventurous play. Emotionally immature and disturbed children were also very liable to accidents.

Synthetic Marijuana New Worry

WASHINGTON (AP) — A new cloud of worry is swirling up over marijuana.

The concern is whether underground chemists will succeed in making synthetic or artificial marijuana. If they do, then a few drops of the liquid "pot" could transform an ordinary cigarette into a potent reefer.

Such altered cigarettes might easily pass inspection. Smugglers and pushers might find dozens of new tricks for transporting the concentrated chemical.

American and Israeli chemists a few years ago discovered practical ways to synthesize the active ingredients of marijuana — chemicals knows as tetrahydrocannabinols, or THC.

In normal scientific fashion, they published their findings. Some THC now is being made for legitimate research studies to pin down more knowledge about the psychological and health effects of marijuana, including any effects from using it regularly for long periods of time.

WE REPAIR ALL MARINE ENGINES
OAK BAY MARINE
SALES and SERVICE
Oak Bay Marina 384-4141

MIRROR SHINE SIMONIZ
925 JOHNSON STREET
Offers You a Simoniz Job
Unsurpassed — Unbeatable
Unequalled — Guaranteed
for $8.00
OPEN LABOR DAY 8 A.M. TO 4 P.M.
FOR YOUR CONVENIENCE
Inquire also about our special hard silicone finish for the "ULTIMATE" in beauty and lasting ability, which never needs waxing again.

Corporation of the Township of Esquimalt

ZONING BY-LAW AMENDMENT

NOTICE OF PUBLIC HEARING

NOTICE IS HEREBY GIVEN that the Municipal Council of the Corporation of the Township of Esquimalt proposes to amend By-law No. 758, cited as the "Zoning By-law 1957," to permit the zoning to Two Family Dwelling Districts of Lots 1 to 17, both inclusive, of Esquimalt District Plan 21240 (Rockheights Subdivision Development Phase VII) and the imposition of certain minimum floor areas in respect of the dwellings to be constructed thereon.

All persons who deem their interest in property to be affected by the proposed zoning and building restrictions will be afforded an opportunity to be heard on the matters contained in the proposed amending By-law at a Public Hearing to be held at the Esquimalt Municipal Hall, 1229 Esquimalt Road, on Monday, September 9th, 1968, commencing at 7:15 p.m.

The proposed amending By-law may be inspected at the offices of the undersigned on any working day, except Saturday, between the hours of 8:00 a.m. and 6:00 p.m.

J. W. ALLAN, Municipal Clerk.

Municipal Hall
Esquimalt, B.C.
August 29th, 1968.

VICTORIA'S GREAT STORE, DOUGLAS AT FISGARD. OPEN DAILY 9 A.M. TO 5:30 P.M. SHOP THURSDAY AND FRIDAY, 9 'TIL 9. DIAL 385-1111. ABL ISLAND CENTRES OUTSIDE THE GREATER VICTORIA AREA AND GULF ISLANDS CALL ZENITH 6040 (TOLL FREE).

the Bay

Shop Tuesday at the Bay for all your Back-to-School Supplies

Save On These "Pre-Packs" for Grades 1 to 7 as recommended by the Greater Victoria School Board

Grade 1—Special, pack 72¢
Grade 2—Special, pack 1.64
Grade 3—Special, pack 3.19
Grade 4—Special, pack 4.74
Grade 5—Special, pack 5.92
Grade 6—Special, pack 6.12
Grade 7—Special, pack 6.76

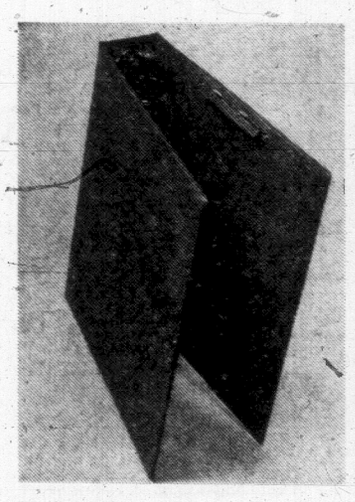

Combination Binder and Clipboard
Special 1.49

This handy binder holds all your notes and the clipboard makes it easy to write.

Three-Ring Binder — Heavy vinyl, assorted colours. Special, ea. 89¢

Acco Press Binder—A stiff covered binder . . . just right for keeping class notes. Special 2 for 89¢

Three-Ring Binder — Heavy vinyl with three large rings. Special, ea. 1.66

250-Page Refills — Great for office and necessary for school. Narrow or plain. 3-hole style. Poly pack. Special 74¢

3N Keytabs—Package of five. Special 49¢

8N Keytabs—Package of five. Special 77¢

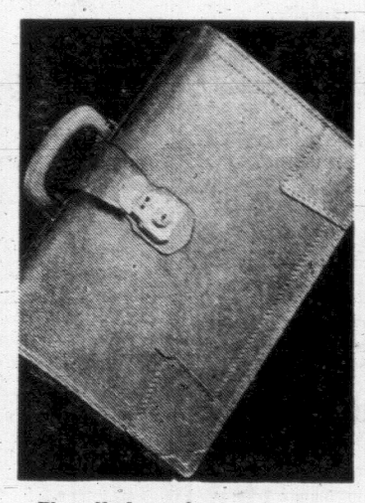

Fine Undergrain Leather Briefcases
Special, each 6.88

So handy for school, college or business. This fine quality briefcase features a 3-position lock, leather gusset and reinforced corners. Copper, tobacco or black.

Deluxe Briefcase—Top grain leather with leather gussets and reinforced corners. Three-compartment style. Special, ea. 11.99

Attache Case—This strong, durable case has a metal valance and inside compartments to keep all your papers neatly in place. Black only. Special, ea. 7.99

Canary Newsprint—Pack of yellow practise typing paper. Special 2 for 89¢

Exercise Books — Package of five, 72-pages each. Assorted colours. Special, pkg. 80¢

Duo Tang Covers—Keep your notes or assignments neat. Package of four. Special 2 pkgs. 89¢

No. 12 Tempodisc Paint, Set. Special
Special, set 1.36

A tremendous value! Set of paints and brushes. Use the lid for mixing colours.

Papermate Ball Point Pen—Attractively styled, deluxe Papermate ballpoint. Plus one felt marker. Assorted colours. Special, set 1.49

Ball Point Pens—Long life refill. A good selection of colours. Special, ea. 79¢

Stick Pens—Famous "Bay" quality stick pens. Choice of blue fine or medium. Special 3 for 89¢

Sheaffer Pens — Ballpoint or cartridge pens. Assorted colours. Special, ea. 2 for 89¢

Pencil Pack—Set of ten HB pencils — all eraser tipped. Stock up now and save. Special 2 sets 89¢

Set of 24 Coloured Pencils—Famous Eagle pencil crayons. 24 different colours in sturdy plastic container. Sale, set 1.49

The BAY, stationery, main

"Charge" It or Use Your PBA

There's more for YOU DOWNTOWN

The Bay will be closed all day Monday, Sept. 2, Labour Day . . . Open Tuesday Sept. 3, 9 a.m to 5:30 p.m.

Hudson's Bay Company
INCORPORATED 2ND MAY 1670

Victoria Daily Times

VICTORIA, B.C., SATURDAY, AUGUST 31, 1968—PAGE 19

Arthur Mayse

Recipes for bringing up children are a dime a dozen, but the other day I listened to a father who has evolved a new and interesting approach. I would like to introduce him, but to do so might spoil his foxy little racket.

"You know why so many young teen-agers run away from home?" he asked. Then he proceeded to answer his own question.

"Because they haven't got anything to rebel against, and that can be terribly frustrating to adolescents. They've been given everything they ask for, except maybe the feeling that their people don't care enough about them to tell them 'No' and make it stick."

He poured water into his coffee, which had come from the restaurant urn at a rolling boil.

"They have nothing to struggle against," he continued, "so they go adrift, and sometimes they run away."

And how do they handle matters in his home? He was prompt with his answer.

"We give them something solid to rebel against. Like piano lessons, and a firm no-smoking rule, and getting up early, and making their own beds.

"So when they reach the age of rebellion, they will have something to rebel against. It's a wonderful cathartic, and if more parents tried it, there'd be fewer runaways."

Interesting, yes. But I hope to talk with Papa X later, when his young have crossed over into adolescence, and his theory meets the test. If by then he can still speak with such positive conviction, I'll pay for the coffee!

★

Today I stand corrected, and with reason, by R. D. Blagrave of 1547 Mount Douglas Cross Road.

"Probably I'm too fussy about accuracy in the use of words," he writes, "but the phrase 'Pacific Northwest' (used recently in this column) puzzles me.

"I can understand the logic when applied to the states of Washington or Oregon by Americans . . . it is the northwest corner of the United States. But southwestern British Columbia is neither the northwest corner of the United States nor of the continent. Nevertheless, press, radio, television and publishers have unconsciously fallen into this error."

Precisionist Blagrave challenges us chaps of the media to "promote" a new catchphrase to describe this lucky corner of the country," and I for one intend to oblige.

How about Southwest Bennettopia?

★

Note to Sally:

In this matter of school overcrowding, the blame lies squarely on a provincial government that boasts about its annual surplus and "tax-free" status, but has consistently short-changed B.C.-dwellers and their children where education is concerned.

I hope your resentment will carry over until you are of voting age, at which time you can plunk for a better deal.

Meanwhile, if your friend's principal is willing to take him back as a part-time student to complete his failed courses, encourage him to go ahead and do so. (If he's a loafer, he may be out of luck, and if 19 or over at the start of fall term, this will indeed cost him).

★

One of these weeks, drivers proceeding through Tweedy country along Oak Bay Avenue are going to be startled by two well-shined brass doors of handsome design and impressive size.

The butcher shop they will grace belongs to meat maestro Garth Graham, and the doors once added dignity to a public room of the old Hotel Vancouver. The pair, which weigh 700 pounds each, lay in storage for years across the water before Mr. Graham happened on them and promptly bought them for his new establishment.

That's it, and now, for a couple of weeks, goodbye. Fishes, have at you!

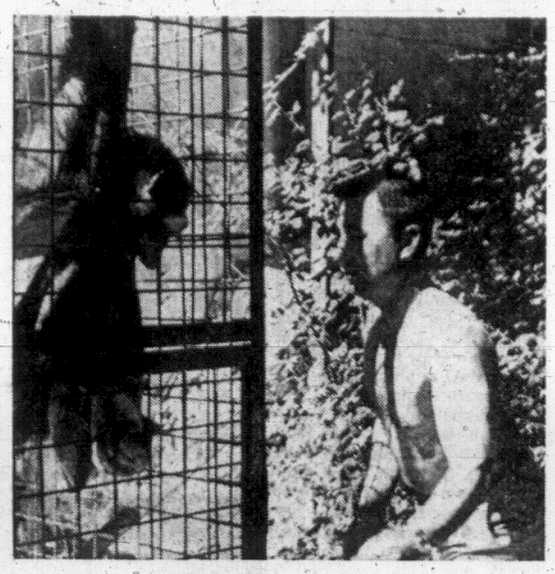

ONE SHIRT . . .

. . . IS HALF FOR ME . . .

Ripping Good Time At Zoo

By DON VIPOND

Moral of this story is — monkey around and you can lose your shirt.

For the better part of an hour recently the truth of it kept a crowd at Rudy's Zoo on Durrance Road convulsed.

Victim was Hilton Doucette, a visitor from Newfoundland. Villains were chimps Jill and her baby. The prize — Mr. Doucettes' shirt.

It was Jill who reached through the bars to snatch the shirt draped over the victim's arm. The entertainment warmed up as she and her baby raced about in a game of tag, then took to expertly modelling the shirt.

"Ha, ha," said Mr. Doucette, joining manfully with the crowd.

He crossed the safety fence to the cage and Jill immediately offered the shirt through the grill. He reached for it and Jill quickly pulled it back.

"Ha ha," said Mr. Doucette but it was lost in the howls of the audience.

Three times Jill led him to different corners of the cage using the shirt as bait. Each time as he lunged it was snapped away at the last second.

"Give me back my shirt."

That kind of a bellow can be heard even over a chorus of laughter.

When Jill hung the shirt out next time, Mr. Doucette wasn't about to be fooled again. So the wily chimp left it there and climbed the cage above it.

Seeing his chance, the victim lunged. But Jill's feet are really just another pair of hands. One of them flicked the shirt out of reach.

"You damn stupid ape!"

• • •

Belly laughs from about 75 people by now couldn't drown that cry of exasperation.

In time the inevitable happened. Victim and villain each got a grip on the shirt.

Rrrrrriiiippppp!

Jill tried on her half, curled a lip in disgust and tossed it through the bars.

Along came zookeeper Rudy Bauersachs to console the baffled victim and present Jill with a cigarette for her fine performance.

Jill likes the last move in any argument. She took a long, long drag, curled up her massive lips and blew a barrelful of smoke right in Mr. Doucette's face.

Photos by
Dave Hancock
Island Research Centre

. . . DIVIDED IN TWO . . .

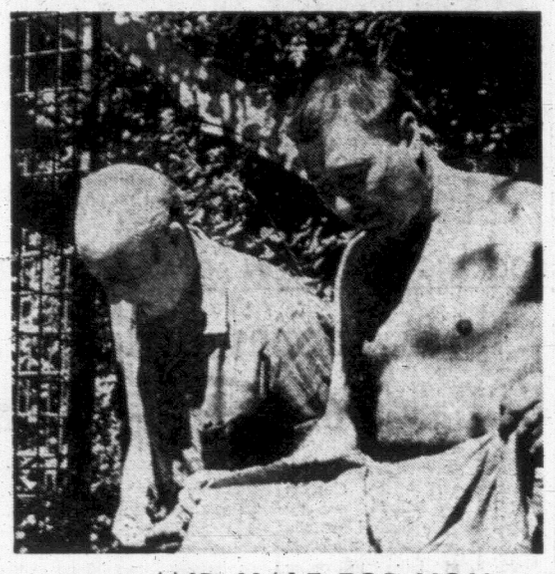

. . . AND HALF FOR YOU.

Curtis Opposes Merger

By ROGER STONEBANKS

Mayor Hugh Curtis of Saanich disagreed today with municipal assistant planner, Keith Birch, that amalgamation — directly or indirectly — will come to Greater Victoria municipalities within 10 years.

The mayor promised firm resistance to any such merger.

Mayor Curtis said local autonomy will remain where it works best and regional authority will operate where it works best. An example of the latter was trunk sewers.

"Amalgamation is an extinct word," he said. "It is really only raised by those not familiar with the regional process now proceeding in B.C."

It was essential to leave power with individual municipal councils because one large amalgamated area can result in difficulties for residents in getting in touch with elected officials.

"Where you have regional problems you solve them on a regional basis," he said.

'Some Strides Overlooked'

"I think in some of his comments Mr. Birch has overlooked some of the strides made on regionalization and the close co-operation that there is by elected and appointed people in the various municipalities.

He noted that regional government has grown since the last time Saanich voters turned down amalgamation with Victoria some years ago.

"There is no question of it that regionalization will continue to grow and expand and this is a good thing where the regional approach is the correct approach," he said.

He supported bringing the Capital Region Planning Board under the regional district umbrella but did not think that local municipal planning should follow the same course because it was not in the interests of the various municipalities.

Mayor Curtis said Saanich and Victoria planning departments work closely together and if they didn't he would make strong objections.

The McRae Estate was purchased by Saanich which is also building recreational facilities and both took account of needs and services beyond Saanich boundaries.

He said he will "firmly resist" amalgamation of fire and police departments in Greater Victoria.

There was good co-operation in both protections — a fire at the University of Victoria will see Oak Bay and Saanich departments called; Victoria was at the Mount Douglas fire in Saanich; and Saanich was at the Government House fire in Victoria.

Police, Fire Can't Be Improved

The "first-class" police department could not be improved by amalgamation with a larger force. There was co-operation and free exchange of information and this was essential.

Mr. Birch said the necessity for total area planning will bring the amalgamation of the four main municipalities.

"You can't plan in isolation," he said.

"You have to plan in a total invironment, not a pocket. You can't stop your thinking at a municipal border.

"I don't know how soon it will come. Soon, I hope. But I think in 10 years' time we may wake up and find we have amalgamation in practice if not in theory."

Mr. Birch, who is leaving Saanich at the end of September to return to England, said amalgamation can come in two ways: The provincial government may force the issue or it could be voluntary.

He pointed out that Alberni and Port Alberni merged voluntarily and that in Burnaby, Mayor Emmott was proposing amalgamation with Vancouver.

In Greater Victoria, however, "the time is not ripe for it to happen politically right now."

He said all phases of all municipalities have to be looked at and consideration given to the total development of the community in the future.

He believed the regional district may take on more and more authority, gradually acquiring the necessary functions to plan on a metropolitan basis.

He pointed to the Simpsons-Sears Hillside shopping centre in Victoria as having a tremendous influence on nearby areas of Saanich just from changing traffic patterns.

Suburban sprawl, rapid population increases and higher-density accommodation were all problems which must be considered on an area basis.

"We're part of Greater Victoria and some of these areas are being planned to service a metro area without metro-wide studies," he said.

Turner Backers Awaiting Signal

By JOHN MIKA

Justice Minister John Turner reaches his Rubicon Monday evening when he attends a Liberal reception in the Hotel Vancouver.

That's when he'll have to show by word or deed whether he'll cross the bridge into provincial politics.

A "draft Turner" movement is ready to go if he agrees to become available for the B.C. Liberal leadership race in Penticton in October.

Preparations for the move by his friends include a couple of public opinion polls which some insiders have indicated show B.C. is ready for a major improvement of Liberal strength.

That indication is reported to be so strong that it inevitably would tempt a young and dynamic man as Mr. Turner is described by his enthusiasts.

But there also are negative results produced by the private polls from the viewpoint of the group wishing to start the draft movement.

It has been suggested that the prospects of the party have been painted in such rosy colors by the survey that the feeling is hardening for home-grown efforts to capture the expected gains.

That may have been behind the announcement by Barrie Clark, MLA for North Vancouver-Seymour, that he endorses the only declared candidate — Dr. Pat McGeer, MLA for Vancouver-Point Grey.

'OBVIOUS CHOICE'

"There are some who are saying we should have a large number of candidates vying for the office of party leader," Mr. Clark announced, perhaps significantly using provincial Liberal party stationery.

"As far as I am concerned, when there is an obvious choice I do not find it necessary to seek alternatives," he said.

There also is a rumor spreading among party workers that "certain quarters in Ottawa, including Prime Minister Trudeau" frown on the idea of Mr. Turner resigning from the federal cabinet to try his hand in B.C.

And departing Liberal leader Ray Perrault — who was studiously overlooked in this week's appointments of parliamentary secretaries to cabinet ministers — could be expected to redouble his support of Mr. McGeer against a federal cabinet minister.

AT BAR MEETING

Prime Minister Trudeau and Mr. Turner will both be in Vancouver for the Canadian Bar Association's annual convention opening Tuesday.

Both will be in Vancouver Monday attending receptions and it is certain they'll be closely watched by Liberals for some sign of Mr. Turner's probable future.

Student Didn't Appeal Ruling Of Faculty

Uvic student John Thomas who won a scholarship for his first-year studies last year, was barred from returning to the university as a disciplinary measure, registrar Ron Ferry said Friday.

Mr. Ferry was commenting on the Thomas case as detailed by columnist Arthur Mayse in Friday's Times.

The suspension is for a year only and could have been appealed, said the registrar.

In his column Mr. Mayse reported Thomas, 23, told him he had registered as a new student a year ago, ashamed to report the failure of two previous years at Uvic in 1963-64 and 1964-65.

The university's calendar, which lists information about the university and is widely available publically, says in a section under 'unsatisfactory standing':

NO CREDITS

"A student who, in the course of his academic career, recieves no credit in any two academic years, whether they be consecutive or not, will normally be required to withdraw permanently . . ."

Mr. Thomas said today he knew of that rule when he registered as a new student a year ago but understood he could return to the university after his failure following an absence of a year or two.

The one-year suspension from the regular university session levied against Thomas was a move taken by the faculty council with powers it has under the Universities Act, said Mr. Ferry, who is also secretary of the council.

The decision was made last February and Mr. Thomas was notified then, he added. It could have been appealed to the senate.

Permit Value 'Doubles'

Victoria building permits issued in August nearly doubled the value of permits issued in the same month last year.

The total is $1.86 million compared with $948,998 a year ago.

Despite the dollar increase, the number of permits issued dropped from 581 to 529 for the month.

At the end of the first eight months of 1968, 4,238 permits worth $16.33 million have been issued.

Included are permits for 57 single-family dwellings, six duplexes, 22 multiple dwellings and three hotel or motel constructions.

To date, no permits have been issued for schools or churches.

Some 679 permits, valued at $673,338, have been issued for alterations or repairs to residential buildings.

Man Drank Gas Instead of Wine

A 47-year-old Saanich man was taken to Royal Jubilee Hospital Friday night when he drank some gasoline, mistaking it for wine.

A hospital spokesman said today the man was in satisfactory condition.

Loffmark Statements 'Just Half-Truths'

Saanich Mayor Hugh Curtis said today B.C. Health Minister Ralph Loffmark is stating half-truths about the Sept. 28 sewer consolidation referendum.

"For a minister of the Crown to shoot off his mouth in this way is, to say the least, discouraging to Saanich," said Mayor Curtis.

"It's an ill-informed half-truth and on the very touchy subject of sewage, the health minister, of all ministers, should know his facts in complete detail before he gives public statements so freely."

APPROVAL NOT ASKED

Mr. Loffmark said Friday that Saanich council has not asked for health department approval as required by the provincial Health Act and that the "law is clear that these things cannot be done legally until they have my approval."

He also said that every sewer bylaw put to a vote must have a preamble that the health department certificate has been obtained.

At public meetings and elsewhere, Saanich spokesmen have said the vote is concerned only with creating one sewage collection system. Additional disposal, by whatever method, resulting from future expansion of the system will require approval from the B.C. Pollution Control Board and the B.C. health department, they have said.

COVERED BY LAW

Mayor Curtis said that the authority for the Saanich bylaw is contained in two pieces of enabling legislation, one passed by the legislature in 1967 and the other in 1968 "and Loffmark is a member of the House."

"Saanich knows very well the procedure it has to follow both before the enterprise vote and subsequent to that in the construction of new sewer extensions," he said, recalling that they were pointed out as recently as a public meeting last Tuesday night.

He said Mr. Loffmark has shown that he "simply doesn't understand" the purpose of the Saanich vote in spite of the fact that copies of the bylaw and supporting material have been left with him.

"His glossing-over of the Saanich issue is harming the bylaw in Saanich and to no useful purpose," he said.

The proposal going before Saanich ratepayers Sept. 28 is for creation of a single sewer area, called a sewer enterprise, with a common charge per property for the service.

The enterprise would replace the present half-dozen individual sewer areas and 45 different rate structures. To this would be added an adjacent area which Saanich will sewer in the next five years.

Approval of the enterprise would facilitate expansion of sewer services and provide a fair distribution of costs, Saanich officials have explained.

Mistreatment Charges Dismissed

SPCA charges that 11 horses kept at Long Beach and rented out for trail rides had been mistreated were dismissed Friday by Magistrate Ian McLorie of Tofino.

The dismissal will be appealed, SPCA spokesman Fred Straman of Port Alberni said today.

Charges were laid after an American tourist told the SPCA that the horses, belonging to Corrie Vis of Port Alberni, were suffering from lack of food, water and shelter.

The society took the horses to Port Alberni where they were stabled, fed and given veterinary treatment.

Magistrate McLorie said today the prosecution left him no alternative but to dismiss the case heard at Ucluelet.

"In my opinion, the SPCA failed to prove that the horses were not fed, not watered or not sheltered," he said. Mr. Straman said the SPCA had 30 days in which to begin an appeal.

Sewered Land Shortage Hits Program

The shortage of sewered land is hitting a $700,000 Saanich low-rental housing scheme which is unique in British Columbia.

The federal-provincial-municipal scheme, initiated by Saanich and paid for by the senior governments, calls for acquisition of 50 older homes in different areas and renting them at economic rates.

Final approval came last September and Central Mortgage and Housing Corporation, a federal agency, has been handling details.

COSTS TOO HIGH

Ald. Edith Gunning, driving force behind the plan when she was chairman of the health and welfare committee in 1966 and 1967, said the 50 houses have not yet been acquired because of the spiralling cost of houses and the restriction that the houses must be on a sewer.

She also said Saanich cannot take advantage of land assembly schemes through CMHC because of the shortage of sewered land. The existing sewage collection system cannot be expanded to cover a large enough area for land assembly.

Ratepayers are being asked Sept. 28 to approve a single sewage collection system which would extend sewers to adjacent unsewered land in five years.

The unique aspect of the low-rental scheme is that it seeks to scatter the houses in different areas rather than bunch low-income people in a single ghetto-like development.

HOT RETURN FROM STROLL

When Trevor Digby, his wife, four children and a dog returned from a stroll around Sidney Island, they found their 25-foot $6,000 cabin cruiser Glen L burned to the waterline.

Mr. Digby, 3099 Gibbons Road, Duncan, today said "It was quite a shock."

Friendly passers-by took Mr. Digby to Sidney where he got another boat to rescue his wife, four children and dog.

Sidney RCMP report the vessel a complete loss and are investigating, though foul play is not suspected. No one was injured in the accident. The vessel was insured.

Ask The Times

Q. To whom could I write for information on importing a car from the United States?—J. J.

A. Information on how customs regulations pertain to a given case may be obtained by writing the Collector of Customs, 816 Government Street, Victoria.

Q. Has the site for the 1970 World's Fair in Japan been decided yet?—E. P.

A. The 1970 World's Fair will be held in Osaka, Japan. Quebec, Ontario and British Columbia each will erect a pavilion on the site. The $11,200,000 federal budget for Expo 70 includes about $900,000 for entertainment of all kinds.

Anyone wishing a question answered is invited to send the question along to the Times, addressed to "Ask the Times" Editor. Questions and answers will be published daily.

All questions should deal with matters of fact and be of general interest. The Times does not undertake to solve conundrums or legal problems. Nor will it attempt to put a value on old coins, stamps or antiques. These should be submitted to a dealer.

20,000 Honor Parole

By NORMAN CRIBBENS

Canada's parole system is 90 per cent successful.

Of 22,000 persons paroled from prison since 1959, only 2,400 have returned, says T. George Street, Q.C., chairman of National Parole Board in Ottawa.

Visiting Victoria today, Mr. Street said 1,852 were paroled in 1964 compared with 3,086 in 1967.

"In spite of this increase in numbers, the success rate has been high. Ninety per cent have completed their parole without committing any offence or causing any trouble.

"It is also significant that most people on parole are working."

Mr. Street says employers are less prejudiced against people who have been in jail than they used to be.

"The public has realized that if you don't give a man a chance to work, he will drift back to crime."

The conditions of parole are variable and are tailored to suit the persons concerned.

If a man has a drink problem, he is required not to enter licenced premises or take drink home during his term of parole.

Mr. Street visited the minimum security institution at William Head Friday and revealed that 19 of its inmates are in school improving their grades.

"The average educational level of inmates is Grade Six," he said. "They rarely reach Grade 12."

T. GEORGE STREET
. . . tours William Head

Doing The Town

With DOROTHY FRASER

Coats and coat dresses for fall . . .

Maybe you think there's not much of a common denominator between Dublin and Hong Kong . . . but we've discovered at least one area where the twain meet . . . in producing beautiful clothes distinguished for their fine fabrics, imaginative styling and exquisite workmanship! . . . Drop into Wilson's real soon and see what we mean . . . Shipments have just arrived from Jack Clarke of Dublin and Dynasty of Hong Kong . . . hand-tailored tweed coats from the former . . . in the loveliest, softest color blends imaginable . . . styled with a real flair . . . the unexpected touches which set them apart from just any tweed coat . . . and we dare you not to fall in love with at least one of them . . . Then there are the ensembles and coat dresses by Dynasty . . . whose name has always been synonymous with luxurious silk costumes and lounge wear . . . and who are now doing equally exciting creations with fine woollens . . . One black and white diagonally striped costume shows the Spanish influence . . . with its ¾-length coat and sleeveless dress trimmed with black velvet . . . stunning! . . . The coat dresses are a very good weight for this time of year . . . one in a navy, gold and brown check, size 14, has a bit of a military look with its round brass buttons . . . Another chic coat dress is black and white herringbone with gold-buttoned side fastening, detachable white silk cuffs . . . see them at . . . **W. & J. Wilson Limited, 1221 Government Street, 383-7177.**

A two-way mini and maxi outfit features a detachable maxi skirt that turns into a cape.

Traffic stoppers at M & E . . .

We wondered what was stopping traffic in Trounce Alley this week . . . Discovered it was the cute jacket dress in Madam and Eve's window . . . and if it will do that in a window, think what it will do for the girl who wears it! . . . The dress is grey English flannel with pleats from mid-hip . . . blue wool gabardine slightly flared jacket in the new long length, with sailor collar and grey flannel tie . . . A real honey, in size 11 . . . Inside M & E we saw two more of these . . . one with brown jacket, size 13, and the other with red jacket, size 7 . . . These are by Gordi, which speaks for their quality as well as their fashion rightness . . . M & E have a couple of new coats and dress ensembles, too, which we consider extremely smart . . . One, a size 8, consists of a sleeveless mauve wool sheath dress, and tweedy coat whose pink, white, blue, red and navy blend gives a lovely mauve effect . . . It's a Nehru style coat with Mandarin collar and low patch pockets . . . The other is bright red wool gabardine . . . eight rows of stitching forming a band under the bust and around the back of the coat, which fastens with antiqued gold buttons . . . same band of stitching on the sleeveless dress with slightly flared skirt . . . size 10 . . . **Madam and Eve Shop, Trounce Alley, 383-7177.**

If women took care of themselves, no bras or girdles would be necessary, says Courreges.

High fashion footwear by Amalfi . . .

They were in the process of unpacking their fall shipment of Amalfi shoes from Italy when we visited Munday's this past week . . . so we were lucky and got a first look at several of the new models . . . Amalfi has always stood for high fashion in footwear . . . and you can't get a better-grade shoe at any price, Mr. Munday confided to us, with justifiable pride, because these beautiful shoes are exclusive to Munday's in Victoria . . . This year, Amalfi styles are really different . . . There's a very handsome, and unusual, pattern named "Veltro" which has a high-fitting strap with gold buckle, and broad, curved illusion-height heel . . . deep, round toe . . . This entirely new last comes in two tones of patent . . . black with green, black with wine, and black with truffle . . . "Chamonix," with lower heel, big self bow, comes in green, bronze and wine pearlized patent, as well as in plain black . . . "Trami" is a black or navy calfskin shoe with patent toe cap, small bow, and medium high heel . . . "Tiburtina" is the ultimate in high fashion . . . a high, very broad heel (higher than we've seen for a long time) . . . Black patent with high front and a tortoise shell ring trim . . . This shoe epitomizes the new look for fall and winter . . . "Concetta," in black patent or brown calf, is a low heeled dressy pump with a big rosette centred with an amber bauble . . . Prices are from $29.95 to $33.95 at . . . **Munday's, 1203 Douglas Street, 383-2211.**

Boots will be as popular as ever this coming season.

Back-to-school hair stylings . . .

It's back to school again next week for the majority of youngsters . . . and we know just how busy you mothers have been seeing that their clothes, etc., are in ship-shape order . . . so busy, in fact, that you may have overlooked the matter of starting the girls off on the right foot . . . (or better we should say "head?") . . . with a carefully-styled, easy-to-care-for hairdo . . . With an expert hair cut . . . and maybe a body permanent if hair is thin or inclined to be lank . . . as a basis, your daughter will be able to keep herself looking well-groomed and attractive with very little effort . . . So we earnestly recommend you make an appointment for her at the House of Glamour just as soon as possible . . . H of G hairdressers take a very sensible attitude in their approach to hair-styling for the young . . . they wield the scissors with real artistry . . . give permanents that are soft and natural . . . design silky smooth styles that are casual, easily maintained, give a girl confidence in her appearance . . . and as a corollary, probably contribute to the success of her studies because any girl who knows she's looking her best will usually start concentrating on her books instead of on herself! . . . **House of Glamour, 658 View Street, 386-6188.**

Dior's Russian-look overblouses are tailored to about an inch over the average hip length.

Learn to dance this fall . . .

Ever thought you'd like to take dancing lessons . . . bring your dancing up-to-date . . . or even start from scratch if you've never experienced the pure exhilaration of gliding around a dance floor with confidence and assurance? . . . Then stop procrastinating, and phone or drop into the Arthur Murray Studio . . . and let them tell you how easily and inexpensively you can join the happy company of Arthur Murray students . . . Right now Arthur Murray's are preparing for a wonderful Fall season . . . new classes are being formed, including the addition of a children's section, which, from all we've heard, promises to be terrific! . . . The Studio is such a happy, friendly place . . . with weekly parties and dance exhibitions by students and staff starting again in September . . . plus all sorts of other exciting events . . . And with it all, the very ultimate in dance instruction . . . by as charming a group of teachers as you could ever hope to meet! . . . Big excitement right now is the forthcoming Dance-O-Rama being held in Seattle on Oct. 4, 5 and 6 . . . a semi-annual competition in which students from West Coast Murray studios compete against each other in their own categories . . . And we might add that the Victoria studio has never yet failed to bring home trophies! . . . **Arthur Murray School of Dancing, 715 Yates Street, 385-1476.**

Pants of some sort figured importantly in every Paris collection except those of Feraud and Cardin, who prefer long boots or tights with mini skirts.

Good things from Northwestern . . .

In a few days summer will, to all intents and purposes, be over . . . with the kids back at school . . . (and coming home hungry and thirsty for lunches and after-school snacks) . . . and you with a hundred and one things to do from morning till night . . . In other words, back to normal! . . . So we think this a propitious time to remind you . . . if you haven't already discovered it for yourself . . . of the many advantages of having your milk and dairy food needs delivered fresh to your door daily by Northwestern Creamery . . . Lugging these things back from the store is heavy, time-consuming . . . and in the long run more expensive . . . and you should never think of doing so except in cases of dire emergency! . . . Your Northwestern milkman will bring all your dairy needs right to your doorstep . . . Economize by asking him for the 3-qt. plastic jug of milk which is so convenient to store and to serve . . . Let him deliver Northwestern's farm-fresh eggs . . . butter . . . soft margarine . . . cottage cheese . . . milk, chocolate milk and buttermilk . . . whipped and sour cream . . . yogurt . . . pure orange and apple juices . . . orange drink and grape drink . . . all quality products that come to you fresher than fresh . . . And plan to make your next dessert Velvet Ice Cream's feature flavor for September . . . It's Fresh Banana, an old favorite with Victorians . . . **Northwestern Creamery Ltd., 1015 Yates St., 383-7147.**

Chanel showed shorter skirts that had removable knee-covering pants underneath.

Gifting made easy . . .

Seems to us Eaton's must have a particularly soft spot for brides . . . Because they do such a superb job at arranging weddings in every smallest detail . . . and long before the wedding, they get things off to a good start with their Gift Registry . . . quite unique in this city because it embraces everything for the home . . . instead of just one particular category of gifts . . . Eaton's Gift Consultant . . . who's had special training for the job . . . will help the bride-to-be plan her new home . . . then list gift preferences for the benefit of relatives and friends who want to be sure their offerings will be received with enthusiasm . . . and never duplicated or returned! . . . All the lucky gal need do is to pass the word around that she's registered with Eaton's . . . the Gift Consultant will take it from there . . . keep the list up to date . . . assist, if desired, in the purchase of gifts . . . or even select them herself if the donor is unable to shop in person . . . We should add that this Gift Registry is not confined to brides . . . any customer who wishes may register, and be reminded by Eaton's of special occasions . . . well in advance . . . (Timely hint to husbands who are prone to forgetfulness!) . . . **Eaton's Gift and Bridal Registry, 382-7141, Local 373.**

Mrs. Dorothy Bishop, the only woman member of the Ontario town planning commission, has recently moved to Victoria. As a planning consultant and apartment manager, she is very much aware of the problems posed by apartment living, fast becoming the only choice for many Canadians who can no longer afford to build their own homes. (Bill Halkett Photo)

Apartment Dwelling Demands Adjustment to Meet Evolution

"Personally, I don't think apartment living is the best way to raise a family, but we have to cut our coat according to our cloth.

"If people are going to congregate in urban centres, they must live in urban-type housing, and this means apartments. And, they must learn to accept and adjust to the fact that land and building costs make the single-family dwelling far too expensive for the average, or even above-average, income."

Mrs. Dorothy V. Bishop, property manager and planning consultant, was discussing some of the difficulties of apartment living.

She has observed them first-hand in Toronto, where, for the past 10 years she had her own company, and was one of the very few women apartment managers in Canada. She moved to Victoria in June, and finds our situation just beginning to follow the pattern which emerged in the northern suburbs of Toronto.

In this very necessary switch from private ownership of the single-family dwelling to renting accommodation in a multi-apartment, Mrs. Bishop believes we are going through a form of evolution which could be considered a minor revolution in our way of life.

One of the main problems felt particularly by Canadians is the loss of the personal pride in ownership, "an almost inherited thing with us, stemming from our background of pioneers who came to this country for freedom and land." Inability to buy land and build one's own house brings, she feels, a subconscious feeling of shame and failure."

"In addition, there is a lack of privacy in comparatively high-cost accommodation. This closeness to one's neighbors does not bring about a sense of belonging, but rather seems to breed aloofness, an abdication of responsibility to others, perhaps in an attempt to pretend they are not quite so close.

"This lack of responsibility also extends to the community as a whole. Apartment dwellers do not relate to the rest of the neighborhood, nor does the rest of the neighborhood relate to them. They are second-class citizens who weren't wanted in the first place."

But lack of responsibility also extends to the building, and vandalism is a major problem, Mrs. Bishop continued.

Adults have smeared paint over walls, ceiling and floor of an elevator. Broken plate-glass, missing elevator buttons, slashed carpets, pornographic drawings in halls and playrooms all add to the expense of upkeep for the owners.

"Often," Mrs. Bishop says, "this kind of vandalism increases following a rise in rents.

"The rent rise may coincide with a bad day at the office, a complaint from the wife that the people across the hall have a new living room suite or a new car, and the sense of frustration and discontent which all of us feel at times is heightened in a closely packed warehouse of humans."

Attempts have been made to give tenants a sense of community and pride in their building. Owners have provided pools, playrooms, games rooms, and have encouraged organized activities. Success, however, has been slow.

"We can try to improve facilities," Mrs. Bishop added. "The ideal apartment complex for the family unit should have larger bedrooms, where children could play; play areas inside and outside, which needn't be sophisticated as long as there is open space and substitute for the garden and recreation room of the private house.

"Space should be provided for a commercially run day-care centre, for the working mother is a definite fact of modern life."

But the problem returns in the end to two main points.

There simply is not enough land for private homes for everyone, even if they could be built economically. Cities cannot afford to service urban sprawl areas, and must accept the fact that medium and high-density populations must be housed in apartment buildings.

Secondly, the people themselves must accept the fact that this is all they can afford. They must adjust to the fact that they cannot live the way they were brought up.

"Unfortunately this generation is fighting the revolution. The next generation will accept this method of living, just as people in England and other countries have before us."

COOKING CAN BE FUN By MARY MOORE

Three Recipes that Can Be Baked at the Same Time

These three items—Italian Meat Loaf, Herbed Carrots and this one-bowl, one-egg cake—all are baked at the same temperature in the oven. Make and bake in order listed.

ITALIAN STYLE MEAT LOAF

(serves 8—good sliced cold)

Two cups soft bread crumbs, ½ cup canned tomatoes, ¾ cup chopped onion, 2 eggs, 1½ pounds ground chuck beef, 2 teaspoons horseradish, 2 to 2½ teaspoons salt, 1 teaspoon dry mustard, ¼ teaspoon rosemary, teaspoon oregano, ¼ teaspoon basil, ½ cup catsup (for topping).

Moore

In large bowl combine all ingredients in order given except catsup. Press into loaf pan, smooth top, spread top with catsup. Bake at 400 deg. Fahr. 50 minutes. Pour off excess fat before serving.

HERBED CARROTS

Two pounds tender small carrots, ¼ cup margarine (or butter), 1 teaspoon salt, ¼ teaspoon pepper, ¼ teaspoon rosemary.

Scrub and scrape carrots and cut in halves lengthwise and then into two-inch lengths. Cook in one inch unsalted boiling water, covered, 8 minutes. Drain. Turn into baking dish, dot with butter, sprinkle with salt, pepper and rosemary. Bake covered at 400 deg. Fahr. 25 minutes.

ONE-BOWL, ONE-EGG CAKE

(light, soft, wonderful)

One and one-half cups sifted cake or all-purpose flour, 1 cup sugar, ¼ teaspoon salt, 1 teaspoon baking powder, 1 teaspoon soda, ⅓ cup shortening (room temperature), 2-3 cup thick sour milk, 1 large egg, 1 teaspoon vanilla.

Into a large bowl sift together flour, sugar, salt, baking powder, baking soda. Add shortening. Beat in shortening on "low", coaxing shortening into flour with rubber spatula. To milk add vanilla and then add a little more than half of this milk mixture to bowl. Beat two minutes in beater or by hand. Add egg and remaining milk and beat two minutes. Pour into 9"x9" square pan lined on bottom with buttered wax paper. Bake at 400 deg. Fahr. 30 minutes. Serve warm with fresh berries.

Of Personal Interest

Coffee Party

Mr. Richard Proudman, organist and choir master, will act as host when the choir of Christ Church Cathedral holds a membership coffee party Monday in the lounge of the Memorial Hall, 912 Vancouver Street. The party will begin at 8 p.m. A short program has been planned for the evening. The party is open to anyone interested in joining the choir.

Here for Holiday

Dr. and Mrs. Alan Metcalfe with their daughter Alisa are here for a holiday as house guests of Mrs. Metcalfe's parents, Mr. and Mrs. J. B. Murray of North Dairy Road. The Metcalfes have spent the past three years in Madison, Wisc. Dr. Metcalfe will leave Victoria soon to take a position as assistant professor in the department of education at New York University. Mrs. Metcalfe and their daughter will fly to New York in early October.

EILEEN'S SCHOOL OF DANCING
ANNOUNCES THE OPENING OF THEIR
STUDIO AT 711 VIEW STREET
FOR THE FALL TERM
STUDIO OPENS SATURDAY, SEPT. 14
Class and Private Lessons in Ballet and Tap . . .
Special Attention to Small Children
Baton Twirling a Specialty
RESIDENCE PHONE: 383-8247
A Member of the
Dancing Masters of America — United States Twirling Association

Every Woman May Now Quickly

LIFT HER FACE OUT OF SUMMER LINES, WRINKLES and Aging DRYNESS

. . . thanks to the "European Discovery" CEF 600

Helps Every Complexion Regain and Retain the Younger Look by Immediately Counteracting Effects of the Hot, Parching Sun

No matter if skin is typed dry, normal or even oily . . . no matter whether you tan gently or burn easily . . . the summer sun dehydrates, drains skin of water and deprives it of the necessary moisture that pushes skin up and out to keep it as smooth, firm and wrinkle-free as the day you were married. And now, on holiday when you particularly want to look your youngest best, the summer sun works overtime to dry out and makes your skin on face and neck flabby, sagging, rough and weatherbeaten. You look and feel years older than your age. And your husband . . . it makes him feel older too!

Your One and Only Chance For Quick Summer Youth

Medical journals have acclaimed the "European Discovery" known scientifically as CEF 600 and now embodied as the active ingredient in the cosmetic-like lotion named "2ND DEBUT". Apply "2ND DEBUT" nightly before retiring and daily before make-up. Day and night, it is constantly carrying water into the skin . . . counteracting all the skin drying effects of the hot summer sun that parches, drys, wrinkles your skin and makes it sag.

How 2ND DEBUT Works Quickly

Once again skin is moisturized, fresh, dewey radiant. Once again those aging lines and wrinkles are pushed up and out. Once again skin on face and throat is smooth and years younger in appearance. No matter how tan your complexion may be, a youth-like color glows from within. Your complexion seems to have been born beautiful. Only 2ND DEBUT can bring about this fantastic skin youthifying miracle . . . in spite of the drying summer sun!

IMPORTANT TO REGULAR USERS OF 2ND DEBUT

Particularly in these summer months, in time will your skin revert to the lined and wrinkled condition it was, unless you keep using 2ND DEBUT day and night. Your skin is constantly exfoliating . . . old skin flakes off and away and new skin is constantly being born. In summer weather it is more important than ever that you keep applying 2ND DEBUT before retiring and before make-up if you want to retain your soft, smooth youthful looking complexion. Users of 2ND DEBUT with CEF 600 are urged to switch to 2ND DEBUT with CEF 1200 . . . double strength and to use it all summer long.

For Extra Dry Skin . . . or Mi-Lady In a Hurry . . . 2ND DEBUT with double strength CEF 1200

New DOUBLE STRENGTH 2ND DEBUT contains CEF 1200 instead of CEF 600. It acts much faster to smooth and flatten skin made scaly by the summer sun . . . and it works quicker to push up and out the more deeply seated lines and wrinkles.

2nd Début WITH CEF 600 and NEW CEF 1200

At Better Drug and Department Stores

Satisfaction or Money Back Is Guaranteed

FOR PARTS AND SERVICE
CALL "T.T.S." 385-6783
MAJOR APPLIANCE SERVICE IS OUR BUSINESS NOT A SIDELINE
TELE-TECH SERVICES LTD.
1202 WHARF ST.
385-6783

REGINALD STONE
cordially invites you to his first Fall Season THOMAS ORGAN CONCERT PRESENTATION on Tuesday evening, September 17th, at Oak Bay Junior High School auditorium, commencing 8 p.m. Guest artistes include popular vocalist Harry Elsdon.
Pick up, or phone for complimentary tickets.
REGINALD STONE ORGAN STUDIO
Off Pandora at 1517 Quadra 383-0239
Park Alongside "DEVOTED TO ORGAN MUSIC"

Montague BRIDGMAN LTD
China · Crystal · Gifts
811 Government St. Phone EV3 0821

First Lady's
PERMANENT WAVE
Specials
UP TO SEPTEMBER 23
★ PERMANENTS
★ COLORING
★ CONDITIONING TREATMENTS

Have your hair reconditioned by expert hair stylists. Look your loveliest for fall social events and the coming festive season. Make your appointment early!
PHONE 384-5523
First Lady
BEAUTY SALON
1061 FORT ST. AMPLE FREE PARKING

BACK TO SCHOOL DRY CLEANING SPECIALS
SKIRTS (Plain Only)
SLACKS
SWEATERS
SPORT JACKETS
69 CENTS EACH
Page THE CLEANER
FREE PICKUP AND DELIVERY
382-9191
SEVEN CONVENIENT CALL OFFICES

SHOPPING GUIDE

Back-To-School Means Extra Work

By PENNY SAVER

The fatal weekend has arrived. In just three nights and two days the youngsters must return to school. Fortunately for me, all our back-to-school preparations were taken care of well in advance so the Savers, one and all, will be able to take it easy theis weekend. Many of my friends however, the usually efficient Gladys among them, are still up to their ears in last-minute details. One of Gladys' daughters, for instance, discovered late Friday that the clasp was broken on her lunch bucket and a new one was in order, while the other twin decided she just had to wear the dress that still needed hemming on the first day. Another neighbor had trouble getting her six-year-old to come to town to have his new school shoes fitted, while another put off buying supplies to the eleventh hour.

On top of all this confusion is the changeabe weather. Since the long range forecast promised rain and cloudy skies until mid-September, I decided I should invest in a good, rain-proof carry-all for each of the children. I was in luck! I discovered just what I was looking for at a special back-to-school price. The ideal school bag should be large enough cover a whole armload of books, and this one is. It measures approximately a foot and a half by a foot and expands at the bottom to take a good depth of text-book. The top is fastened by one of those plastic zippers that mend quite easily if too much strain is put on them. The bag itself is of transparent plastic. This bag will keep both rain and dust away from anything carried in it. While these carry-alls regularly sell for $1.29, they will be on special at 95 cents until the middle of September.

Cracked Mufflers Easily Mended

The new testing station is taking quite a number of elderly automobiles off the Victoria streets, I hear, but every now and then someone comes along who is determined to save theirs by hook or by crook. Mufflers can be quite a problem in any car, and many of my friends have given theirs a pre-test peek and discovered tiny cracks and rust spots that they didn't suspect were there. These cracks don't always mean a new muffler. For 98 cents one can buy a tube of muffler sealer that will solve the problem at a fraction of the cost. This liquid seals the small cracks that develop at weak points stopping exhaust leaks that threaten to asphixiate the driver. It is versatile too. One man I knew had some left over after he had finished the car so he used it to seal the cracks at the joints in the hot-air ducts from the furnace.

One mother of small children I know found her fingers became awfully sore from sewing patches into elbows and knees of garments. At last she discovered a fabric-mending fluid that let her make her own patches but not have to sew them in place. This plastic-mending fluid comes in 69-cent tubes and can be used to mend almost every fabric under the sun. It can be both washed and ironed. The package suggests many interesting uses, such as mending the fringe on a rug, or upholstery in a car. My friend found she could also use it for home-made appliques.

Please call me at 382-3131 if you would like to know where to shop for these items.

India: Women Rule Homes

By RAM SUNDAR

BOMBAY (CP) — Who wears the pants in Indian households?

The stock answer is: The men. Hindu women are generally regarded as submissive to the point of utter self-effacement.

But any one who has watched two recent Hindu festivals would have doubts about this notion.

On Nag Panchami—the Fifth Day of the Holy Serpent—Hindu women virtually seized control over their homes. Conceived some 2,000 years ago, the festival showed that the female in tradition-bound India is a true mistress in many respects.

As the men sat at office desks or ploughed the fields, their wives, daughters and sisters sang and danced and let themselves fly high on improvised swings in the garden.

Rural women virtually took over their villages.

Nag Panchami was soon folowed by Raksha Bandhan, which means the Bond of Protection. On this day Hindu men pledged "eternal love and affection" for their women. And the women tied bracelets of silver and gold thread and gorgeous flowers round the wrists of their men to show their appreciation.

One Bombay merchant spent $7,000 on gifts to his wife, two daughters and two sisters.

"This shows who wears the pants in the house," he said. "More than half of what I earn goes to buy presents for my wife and daughters."

The widespread notion in the West that Hindu women play an utterly subservient role to their men seems to have arisen because, except in the cities, women generally remain homebound.

But, as one Bombay professor explained in an article in a Marathi-language magazine, "inside the home it is the woman's voice which counts." He said this was more important than emancipation outside the home.

Many Indian husbands hand over their entire pay envelopes to their wives on pay day. The women decide on their husbands' pocket money.

Realty Business No Hobby

OTTAWA (CP) — Selling houses is a fine career for women, but Mrs. J. R. Midwinter of Ottawa cautions that it is no part-time hobby and requires energy.

One of 160 women in the real estate business here, Mrs. Midwinter says women tend to have a good understanding of what people look for in a house.

"The most rewarding thing is to get repeat business from a happy client."

Mrs. Midwinter became interested in the field after her husband, who works for the trade and commerce department, was transferred back to Canada in 1964 from a three-year posting in Chile.

She was with an Ottawa firm for five months, however, before selling one house. "But suddenly everything started to roll and I have been at it ever since."

Mrs. Midwinter, mother of two sons and daughter, had always known she would get into a business career eventually.

"Mother ran her own stationery business for 50 years. My most vivid memories are of her rushing to cook dinner with her hat on."

A native of Vancouver, where members of her family settled in 1886, the then Sally Heard graduated from the University of British Columbia in commerce and spent her summers working at a variety of jobs, including a stint as an airline stewardess.

In 1954 she married Mr. Midwinter, a Rhodes Scholar who had just completed his master's degree at Oxford, specializing in politics, philosophy and economics.

FORMAL RENTALS
For All Occasions
New Stock
Reserve Now
British Importers
Yates at Broad
386-1496

Nothing is Budget about BUDGET BEAUTY except PRICES
SPECIAL SAVINGS ON PERMS AND COLORS
BUDGET BEAUTY
1010 FORT ST. 383-7131

Wynne Shaw Dance Studio
602 BROUGHTON STREET 382-1312
Studio Re-opens Monday, September 16th
Former students return same day, same time as last year. Please re-register.
New Pupils Please Phone—
384-5084 or 384-0795

ONE-DAY EXCURSION
Cruise Through the Scenic San Juan Islands
Spend a Delightful Day Aboard
Continuous Meal Service — Take a Camera
Daily June 16th Through September 30th

Lv. Victoria Coach Lines	10:00 a.m.
Lv. Sidney Washington State Ferries	11:00 a.m.
Ar. Sidney Washington State Ferries	4:30 p.m.
Ar. Victoria Coach Lines	5:30 p.m.

Adults $5.45 — Children $2.75
(Ferry Fare Only — Excursion — Adults $4.30, Children $2.15)
Regular Service — From Sidney — Ample Space
DAILY: 11:00 a.m. — *1:30 p.m. — 4:45 p.m.
*This Sailing Through September 3rd
BLANEY'S TRAVEL SERVICE LTD.
920 DOUGLAS STREET 382-7254

PROTEIN PERMS
are excellent for fine, dry and difficult hair. A perming specialist (Dreéna Smyth) has now joined our staff. We are having great success with the Protein Perms and they are unconditionally guaranteed to please you.
ANNAS TAYLOR BEAUTY SALON
1004 BROAD ST. (By Eaton's Car Park) 383-6015
NOTE: We are pleased to announce the return of Helen to this salon.

His Glasses Can Take Extra Punishment

The Lenses Are Shockproof HARDLITE
DISPENSING OPTICIANS Rx
Prescription Optical specializes in filling prescriptions for children's glasses. We are particularly aware of the rugged treatment received by glasses owned by healthy, active boys and girls . . . that is why we recommend genuine HARDLITE lenses, and sturdy, attractive frames. We can provide both.
Three Locations to Serve You!
Prescription Optical
Where Prices Are Always Reasonable

Distinguished!
Distinctive!
RENT-A-TUX
Complete formal wear. Finest style, measured for weddings, etc., to suit YOU and keep you looking your finest.
Price & Smith
653 Yates Street 382-5111

Gibson's
Gibson Girl

The TROICA COATS
. . . The Spirit of Fashion

FASHION TAKES A JOYOUS LEAP FORWARD THIS AUTUMN

It's a cavalier season, rather dashing and suave looking. It's a time for humour and a touch of nostalgia, dipping back into the forties, the thirties, Victoriana, Regency.

It's precious furs used like fabrics, fake furs looking very de luxe. It's jolly British tweeds and woodsy leathers and vinyl you'd swear was leather.

There is no length. It's mini, midi, maxi. There's a costumy look of luxury and elegance. It's the embodiment of narrow shoulders, belted waists, moving pleats.

IT'S THE PURR OF WILD FURS LOVINGLY LAVISH. THERE IS NO ONE THING. BUT IT HAS ELAN AND A GIBSON GIRL FLAIR.

The Look of Leather, from $39.95
The Luxury of Leather, from $99.95

GIBSON'S 708 VIEW
THE GIBSON GIRL 1211 DOUGLAS

A WOMAN'S VIEWPOINT

By Pat Dufour

Tuesday will see the beginning of another school year for Victoria students. While some of them may not be overly ecstatic with the prospects of another brain-stretching session there is at least one section of the community that's impatient to begin exercising its brain cells. These are the thousands who will be enrolling in the Greater Victoria School Board's adult education night school program.

Many mothers, having recovered from launching Junior into another school year, will be free next week to study the school board's adult education program. Deciding what to take will be no easy task. Each year the list of subjects gets bigger and bigger. This year is no exception.

Several newcomers will be included on this year's faculty roll. The subjects they'll be teaching suggest that Victoria households will soon be run by some of the most efficient housewives in Canada.

Victoria Homes in for a Treat

Homes will certainly be in for a little modernistic face-lifting if they're owned by students of Mr. and Mrs. Robert Cripp, who will be teaching the techniques of plastic casting.

Anything from coffee tables and room dividers to lamps and ash trays can be created by this process which involves the pouring of liquid resin and hardener into molds. Individual touches can be added by the addition of color and glitter. What a perfect way to replace articles that have suffered the pummelling of a growing family!

Mrs. Roberta Henrich will be helping Victoria women to become fashion plates without denting that complaining family budget. Her course in fashion design is geared to make women develop a sense of fashion and an awareness of its importance in everyone's life. Her students, as part of the course, will find themselves sketching their haute couture special, and from it making first a paper pattern, then a muslin one with which they can experiment, and finally the finished garment.

A graduate of the University of of California, Mrs. Henrich has not restricted her designing to the realm of female fripperies. At one time she was a volunteer designer for Sonoma State Hospital in California, a hospital concerned with the treatment of physically and mentally handicapped children. Co-operating with doctors, nurses and therapists, she designed clothes which even the most helpless of patients could handle, introducing shoulder-opening and wrap-around skirts to replace hard-to-handle zippers, hooks and eyes, and normal-sized buttons.

This newcomer to the night school faculty feels that her course will also help women who are interested in the theatre. "Victoria has a wealth of theatrical ability and fashion design plays an integral part in the costuming of plays and other productions."

Another new faculty member, Mrs. Sheila Vaidya, feels that her course on Indian cooking will be as valuable to her as to her students. "I've only been in this country for a short while and it will help me to understand my new country better. There's no better communication than cooking."

Daughter Helps Canadianize Mother

Her daughter, Leena, is a student at Victoria Senior Secondary School and has done her part in the family's integration program by instructing her mother in the dishes she's learned at home economics classes.

This will not be the first time Mrs. Vaidya has taught. A graduate from the University of Bombay, she lectured in her own country. Also, while her husband, a retired naval officer, was with the Indian high commission in England, she participated in a good-housekeeping exhibition in London.

Among the other cookery courses offered is one guaranteed to win approval of any budget-conscious male. This one will have Mrs. Muriel Conroy showing how to satisfy gourmet tastebuds on an average budget.

Having long ago lost the temerity to choose ties for my husband, I'm tempted to enroll in the course on batik and tie dyeing, to be given by Mrs. Sonia Matthews. On graduation, I might once more be brave enough to include ties on my gift list, secure in the knowledge that I could always re-color any catastrophes!

For those who have set their hearts on visiting Expo 70 in Japan, Mrs. Michiko Warkentyne has been persuaded to teach a course in conversational Japanese. If you prefer to head in the direction of South America, Mrs. Maria Sottovia will get you in trim with a course in elementary Spanish.

Women of a more practical bent may be interested in courses that instruct how to paint a home or understand what makes the family car tick.

And, for mothers still shaking from the traumatic experience of summer holidays, there's always the practical psychology course of Alan Posthuma.

THE BETTER HALF By Bob Barnes

"I'm just playing an innocent little game, trying to figure out what brand of sun-tan lotion she's wearing."

STANDARD WILL DO

The Ontario department of agriculture says standard or choice grades of food will do just as well as fancy or extra fancy for general purposes.

ORCHID CORSAGES
from 2.50
BAILEY ORCHIDS
479-1777

DRESSED AND READY FOR THE SCHOOL BELL

These two young misses are dressed in creations by Sport Knit of Toronto that seem to be designed with the opening of another school year in mind. At left is an orlon dress with box-pleated skirt in horizontal stripes. The vest dress on right has a high waistline and is worn with a striped sweater. (CP Photo)

B.C. Government Cuts Help

The Registered Nurses' Association of British Columbia this year tripled the number of bursary loans for nursing education awarded to B.C. nurses. Miss F. Kennedy, director of education services, announced today that 21 bursary loans, totalling $19,000, have been awarded instead of the usual seven.

The increase was made necessary because of an emergency situation, she said.

"The amount of federal money made available by the provincial government for training bursaries for nurses was drastically reduced this year," Miss Kennedy explained, "although the amount of money available to the province from the National Health Training Grant program was not reduced."

The Registered Nurses' Association of B.C. and the B.C. Hospitals' Association will join in urging the provincial government to fully reinstate the National Health Training Grant assistance program in British Columbia, in view of the serious need for improving the qualifications of nurses in senior positions.

A delegation representing both groups will meet with B.C. government officials in an attempt to remedy the situation, Miss Kennedy said.

Two awards for master's program study were among the 21 bursary loans. Awards of $2,000 each were made to Miss Gertrude Lake of Burnaby, who is taking her degree at the University of California, and Mrs. Ethel Smith of Vancouver, who is studying at the University of British Columbia. Two Victoria nurses also received awards.

Miss Lake will take a master of science degree in psychiatric nursing and plans to teach psychiatric nursing or become a clinical specialist in this province.

Mrs. Smith is a 1956 graduate of Vancouver General Hospital and obtained her bachelor of science in nursing degree at UBC in 1957.

Miss Marilyn Baines and Mrs. Florence Lillico of Victoria were awarded bursary loans for baccalaureate study. Miss Baines will take her degree at the University of British Columbia. Mrs. Lillico will take her degree at the University of Victoria.

DEAR ABBY . . .

Tell Mom to Skip Surprise Trip

By ABIGAIL VAN BUREN

DEAR ABBY: I suppose you must get a lot of fake problems but this is the real McCoy.

I am a first lieutenant in an infantry outfit in Vietnam. I am due to go on R and R the end of this month, and planned to meet Judy, my fiancee, in Hawaii.

Tonight I received a letter from Judy telling me that my mother is planning to go to Hawaii and "surprise" me on my R and R. My mother and Judy are rather close, but I'm sure this wasn't Judy's idea.

Believe me, I love my mother, but I am 25 years old and Judy is 22 and the last thing I want right now is my mother on my R AND R (Rest and Recuperation) with me.

How do I tell her to stay home without hurting her feelings?

STARS AND STRIPER.

DEAR S AND S: If your mother and Judy are "rather close," your mother probably knows Judy is meeting you in Hawaii so Mother may think you need a chaperone. Unless you want to be the dummy in a three-handed honeymoon bridge game, better tell Mom you were "surprised" already to hear of her intended visit, so to please skip the trip.

DEAR ABBY: My husband and I are frantic and don't know where to turn. I'll get right to the point:

Last night I found a small corn cob pipe in my teen-age daughter's room. It had been "smoked" and still contained a small portion of something that looks like tobacco, and yet it isn't tobacco. We fear it's some kind of drug or dope.

When my husband confronted our daughter with this pipe, she said she didn't know what it contained—that a boy had given it to her. We don't believe her.

Where can we go to have the contents of this pipe analyzed without a lot of unpleasant publicity? If we discover it is dope, then what do we do?

DEAR FRANTIC: If there is no private chemical laboratory where you live, get in touch with your local police department and ask for their assistance. Do not disregard this because you fear "unpleasant publicity." If it's not serious, you've lost nothing. If it is, you had better put your daughter into the hands of a competent professional counsellor. The lines of communication between you and your daughter are obviously not open, and she desperately needs help.

DEAR ABBY: I was engaged to a wonderful boy. We were to be married in June. Five weeks before the wedding he was killed in Vietnam. What I want to know is, what should I do with my engagement ring?

I'd like to keep it because it's just about the only thing I have to remember him by. But since it is a family heirloom and there are younger boys in the family I thought maybe his parents would be expecting me to give it back.

I want to do what is best—but I'm not sure what it would be.

TENNESSEE.

DEAR TENNESSEE: The best way to find out what his parents "expect" you to do is to ask them. But the ring belongs to you, and there is no reason why you should not keep it.

VICTORIA TRAVEL CLUB
PENDER ISLANDS
SATURDAY, SEPT. 7th
Chartered bus leaves at 8:30 a.m. for Swartz Bay and the 9:20 a.m. "Mayne Queen" to Otter Bay for a trip around North and South Pender Islands, with stops at interesting spots. Lunch (included) will be at Bedwell Harbour Resort, where a covered swimming pool is available. We return from Otter Bay at 6:15 p.m., arriving at Swartz Bay at 6:55 p.m. $9.00
Annual Membership Fee: $1.00
HELEN S. EDWARDS
51 Marlborough Street
388-5978

Oil
HEATS BEST
For oil heat sales and service:
McDowell
757 Fort St., 383-4138

Read August Consumer Report
Three Point Motors
Mercedes - Benz

Fine quality, imported
Wools
plain, checks and co-ordinated
at
London Silk
"DOWNTOWN"
1439 DOUGLAS STREET PHONE 382-1125

Don't Move - Improve

MAKE YOUR HOME IMPROVEMENT DREAM COME TRUE
Why Wait, MODERNIZE KITCHEN & BATHS Add a Room
100% FINANCING
LOW MONTHLY PAYMENTS
Marcus·Askew
CONSTRUCTION LTD.
383-5480 • 1808 COOK ST.

VICTORIA CONSERVATORY OF MUSIC
Robin Wood, F.R.A.M., Principal
Rodney Webster, A.R.C.T., Vice-Principal
FALL TERM COMMENCES SEPTEMBER 9
Registration for both new and returning Students: August 26 to September 6 in all subjects
Full musical training under one roof for beginners and advanced students, Music Teachers and Hobbyists of all ages.
FALL SCHOLARSHIP AUDITIONS SEPTEMBER 7
For further information and prospectus write: The Business Manager, Victoria Conservatory of Music, 613 Pandora Avenue, or Telephone 384-1717 or 384-3621.

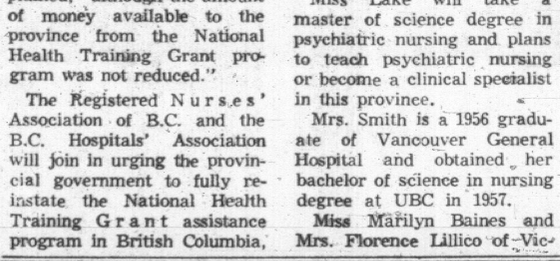

BACK-TO-SCHOOL
AND
BACK - TO - MUSIC
Yes! It's that time again! School bells will soon be ringing and our studios will soon be filled with sounds of music.
FOR BEST CHOICE OF TIME—ENROL NOW!
Professional Instruction Available on the Following Instruments:
• Accordion • Piano • (Pop or Classical) Organ • Guitar • Clarinet • Saxophone • Flute • Trumpet • Drums.
PRIVATE TUITION COMMENCES SEPT. 1
Class Instruction for Beginners, Oct. 1—
(Accordion • Guitar • Trumpet • Drums)
We invite you to come and visit our modern studios and talk over your musical needs with any of our friendly staff.
BERNIE PORTER MUSIC
382-9542 1724 DOUGLAS ST. 382-0641
Opp. "The Bay"

PERMANENT WAVE SALE
SEPTEMBER 3rd to 15th
20% Off
ON ALL PERMANENT WAVES
Coiffure GEMI
PHONE 388-9711
FOR APPOINTMENT
1329 COOK ST.
AT JOHNSON

Get all your health needs at
McGill & Orme
FOR BACK-TO-SCHOOL
SPEEDY PRESCRIPTION SERVICE
20 Pharmacists to serve you, from 6 convenient locations.
HOURLY DELIVERIES
Free pick-up and delivery of prescriptions.
DOWNTOWN PHARMACY
Open 8:30 a.m. to 10 p.m. Daily Monday through Saturday Sunday, 10 a.m. to 1 p.m. and 6 p.m. to 10 p.m.
HOLIDAYS
10 a.m. to 10 p.m.
Western Canada's most complete stock of biological and pharmaceutical supplies. All prescriptions may be charged if desired.
We Have Everything in Stock to Help
Keep Your Children in School
Keep Your Children Lively and in Good Health and Avoid Loss of Schooling!
At McGill & Orme you will find all the health care needs you require for your back-to-schoolers . . . and YOUR ENTIRE FAMILY. We carry all the finest preparations to help you when ailments indicate and also to keep up a healthy resistance to many common illnesses that plague our children in school and out. Come to McGill & Orme for
VITAMINS, MEASLES VACCINE
COUGH AND COLD REMEDIES,
VAPORIZERS, ETC.
COMPLETE SICK ROOM SUPPLIES
FOR SALE AND FOR RENT

McGill & Orme
LIMITED
PRESCRIPTION CHEMISTS
384-1195
Our Main Pharmacy at Fort and Broad is open every night of the year until 10 p.m. for your convenience.

More Patients Survive As Lungs Strengthened

By KEN KELLY

MONTREAL (CP) — Patients with lungs damaged by diseases like emphysema are being taught to breathe with the unharmed parts of their lungs in oxygen-enriched atmospheres of special rooms.

A 17-per-cent higher survival rate in these patients was reported in a five-year study presented this week to the fifth international congress of physical medicine by Dr. Albert Haas of New York University.

Dr. Haas, director of the cardiopulmonary laboratory at the university's Institute of Rehabilitation Medicine, said the researchers aren't sure whether the better survival picture really results from the learn-to-breathe program.

Nevertheless, when compared with control groups, the participants had a better survival record.

For four to six weeks, the patient with obstructive pulmonary diseas like emphysema or chronic bronchitis lives in a room where the oxygen content of the air is about double that of the outside world.

This helps break the breathing pattern of his outside life. His damaged lungs no longer gasp for air, triggering by the effort an increased need for still more air and finally putting a fatal strain on his heart.

His sence of panic gone, he takes physiotherapy and exercise in the oxygen-enriched room to learn what his damaged lungs will sustain without touching off the vicious breathing circle again.

EXCESS TISSUE

Lung tissue damage is irreversible but man has six times more than he needs to sustain normal life "so he may be able to adapt if there's no further tissue damage."

That means stopping cigarette smoking and activities that boost the breathing rate too greatly. But with will-power, "and the help of a nagging wife," a man can do it.

If the lung damage was caused by a progressive infection which can't be controlled, little can help him because finally the tissue damage outbalances what healthy tissue is left.

But for the substantial portion of the 13,000,000 Americans suffering from obstructive pulmonary conditions that are non-infectious, learning to breathe anew and adapt to the handicap may help them live longer.

CAR CHECK PURSUED BY POLICE

Police stopped over 400 cars Thursday night in a roadblock on Fort between Elford and Stanley Streets.

Twenty-one warning tickets were issued, six drivers were charged with minor offences and 48 cars were directed to the provincial government motor vehicle testing station for inspection.

Kidnap of Czech Girl Well-Planned

By KARL E. MEYER
The Washington Post

LONDON — The apparent abduction from Britain of a teen-age Czechoslovak girl may figure as a strange footnote to what may yet be seen as one of the most throroughly planned political blunders of the century.

The girl is Nada Bilak, 17, who until last Wednesday was one of 13 youngsters working in a youth camp in the serene lake country of Cumberland, England.

Nada's father is Vasil Bilak, chief of the Slovak Communist party and one of the leaders accused of being a collaborator with the Russians.

Nada learned of the Russian invasion last Wednesday morning and she was upset by the news. That same morning she was suddenly visited by a middle-aged man and a younger blonde woman, who both spoke English with an accent.

The visitors told Nada that her mother was ill and urged the girl to come to London to get news of her mother. Nada packed her things and was taken to the train by the mysterious couple.

Driving them to the station was Robert Taylor, a schoolteacher, the leader of international voluntary service work-team engaged in a flood-prevention project near Carlisle. Taylor described the couple as "completely charming." But another youngster also a Czech girl—noticed that they spoke Russian to Nada.

Nada has not been seen anywhere since.

Last Saturday, Nada's friends received a note from her written in English, which she hardly spoke, saying "I am all right." The letter was postmarked Notting Hill Gate in London, the area in which both the Russian and Czech embassies are located.

Nada's friends at the youth camp are hoping she is really all right. She is a dark-haired girl, about five foot five inches tall, and is described as extremely quiet and polite.

COMING SOON ?

SENSIBLE WEDDING FLOWERS
BAILEY ORCHIDS
479-1777

ST. CHRISTOPHER'S SCHOOL
Oak Bay 383-6912
Kindergarten to Grade III for Boys and Girls
(Kindergarten 9-12 noon and 9-3 p.m.)
FROEBEL TRAINED TEACHERS
School Re-opens Tuesday, September 10th
Headmistress: Mrs. Faith McNeel-Caird, N.F.U.

YOU'LL GET BETTER SERVICE AT A B C Electric
Vacuum cleaners, floor polishers, all small appliances. Expert knowledge and advice without obligation. All leading brands. No better prices anywhere! Money-back warranty on all purchases, new or used, plus personal service!
A. B. C. ELECTRIC
821 Fort Street 382-7221

VIVIAN BRIGGS SCHOOL OF DANCE
3880 QUADRA ST.
RE-OPENING
SEPTEMBER 4th
CLASSES IN:
Ballet (Cecchetti Method and Royal Academy of Dancing Examinations.) Tap, Character, Modern Jazz and Acrobatics.
Beginners to Advanced
Phone: 384-8496 or 477-6190
Member of the Royal Academy of Dancing
London, England

HAIRDRESSERS IN DEMAND!
ENROLL NOW!
Next Classes Begin
SEPT. 9th and OCT. 7th
Prepare for the future by starting your hairdressing career now.
Pacific Coast Beauty School Ltd.
William and Mary Dutton, Owners
1119 Fort Street, Victoria, B.C.
Phone, write, wire or call in person
382-9543
NEW! Now we can arrange financing of your tuition.

CHILDREN and TEENS FROM 6 - 16
LEARN ALL THE NEW DANCES
10 WEEK COURSE ONLY... $19.50
GO GO Funky-Broadway Chicken | LATIN Cha Cha Rhumba | Ballroom Foxtrot Waltz
Arthur Murray FRANCHISED STUDIO
715 YATES 385-1476

Hemophiliac Pregnancy End Advised

MONTREAL (CP) — A Canadian Hemophilia Society committee would like to see laws enacted to end pregnancies which could lead to inherited hemophilia.

Mrs. Lois Bedard, chairman of the committee for birth control, abortion and sterilization, outlined the proposed brief Thursday at the last session of the Congress of the World Federation of Hemophilia.

"I now ask each province to present a brief to its executive and membership for discussion and ratification," said the Toronto teacher, "so that the 1969 annual meeting may come forward with a Canadian Hemophilia Society position on birth control, abortion and sterilization."

A hemophiliac is one who is lacking an essential blood-clotting factor. The condition causes the patient to bleed spontaneously and profusely at the slightest injury or even through emotional upsets.

Drug Use Alarms New Zealand

By EVELYN FALCONER

WELLINGTON (Reuters) — New Zealand has had a rude awakening from its belief that young persons were safe from the drug menace affecting other parts of the world.

A new report presented to Parliament by the health department expresses alarm at the growing illicit drug market and increasing drug addiction among young persons in New Zealand.

Warnins given by doctors and police in the lest two years were virtually ignored by the New Zealand public who believed "it can't happen here."

The report expressed concern at the number of burglaries from drug stores, doctors' cars and offices which resulted in drugs reaching the illicit market.

With the increase in burglaries there was a "concurrent increase" in persons aged 16 to 25 admitted to psychiatric hospitals suffering from drug addiction or after drug experimentation, the report said.

The health department suggested tougher security measures for storing narotic or depressant drugs.

CHARGES DOUBLE

At a recent press conference here, the national head of the Criminal Investigation Department, Chief Supt. R. Walton, said drug charges and the number of persons involved in them more than doubled in the first quarter of this year.

He said the increase in the proportion of young persons involved in drug use and possession is especially serious.

"Well over half of those appearing on drug charges are 21 and under. This is a new trend in the last 12 months."

However, "because the drug problem is only starting here compared with that prevailing in some other countries, we have a unique opportunity of stopping it," Walton said.

A special committee on drug dependency and abuse was set up earlier this year by the board of health at the suggestion of Health Minister Donald McKay.

BEATEN BY FLY

A good light bulb wastes 9 per cent of its energy in heat, while the firefly operates at 95-per-cent efficiency.

Engagements and Weddings

Engagements

Ross—Burnell

Mr. and Mrs. Norman L. Ross, 3340 Woodburn Avenue, announce the fortacoming marriage of their daughter, Pamela, to Mr. George Edgar Burnell, eldest son of Mr. and Mrs. George F. Burnell Jr., 2195 Beaverbrooke Place. The wedding will take place Saturday, September 21, 1968, at 2 p.m. in Oak Bay United Church.

Hall—Foston

Mr. and Mrs. L. D. (Dave) Hall wish to announce the forthcoming marriage of their elder daughter, Barbara Lynn, to Mr. Allan James McLarnin Foston, son of Mrs. M. Foston, of Port Coquitlam, B.C., and the late Mr. A. Foston.

The wedding will take place September 14, 1968, at 7 p.m. at St. Aidan's United Church.

Brown—La Rocque

Mr. and Mrs. Sidney H. Brown, 4051 Wilkinson Road, wish to anhounce the forthcoming marriage of their daughter, Sandra Heather, to Mr. Walter James La Rocque, only son of the late Mr. and Mrs. F. J. La Rocque of Montreal.

The wedding will take place September 7, 1968, at 7:30 p.m. in Wilkinson Road United Church.

Ford—Lok

Mr. and Mrs. James N. Ford, 1028 Hampshire Road, are pleased to announce the forthcoming marriage of their daughter, Donna Campbell, to Mr Hendrik Albertus Lok, son of Mrs. Albertus Lok, 551 Whiteside Street, and the late Mr. Gerrit Lok.

The wedding will take place Saturday, September 28, 1968, at the First Christian Reformed Church, 661 Agnes Street, at 7 p.m., with Reverend J. S Hielema officiating.

Peacey—Robinson

Mr. and Mrs. J. A. Peacey, 1149 Munro Street, wish to announce the forthcoming marriage of their eldest daughter, Melanie Alice, to Mr. Donald Albert Robinson, son of Mr. and Mrs. W. A. Robinson, 29 Jedburgh Road.

The wedding will take place Saturday, September 21, 1968, at 8 p.m. in Saint Paul's Church, Esquimalt, Reverend J. A. Roberts officiating.

Mepham—McInnis

Mr. and Mrs. N. H. Mepham, 2783 Benson Place, wish to announce the forthcoming marriage of their eldest daughter, Susan Carol, to Mr. Gary Wayne McInnis, eldest son of Mr. and Mrs. J. D. McInnis, 876 Admirals Road.

The wedding will take place September 28, 1968, at 7:30 p.m. in St. George the Martyr Church, Cadboro Bay, Reverend Canon Bishop officiating.

Crabtree—Hulbers

The engagement is announced between Diana Evelyn, daughter of Mr. and Mrs. K. S. Crabtree, 2083 Windsor Road, to Mr. Jan A. Hulbers, son of Mr. and Mrs. R. Hulbers of Victoria.

The wedding will take place on September 21, 1968, at 2 p.m. in St. Mary's Anglican Church, Oak Bay. The Reverend Canon Hywel J. Jones will officiate.

Lejeune—Sneade

Mr. and Mrs. Raymond R. Lejeune, 1262 Hampshire Road, are pleased to announce the engagement of their only daughter, Laurene Ann, to Mr. Brian John Sneade, son of Mrs. Margaret Sneade and the late Mr. Alfred J. Sneade of Victoria.

The wedding will take place on September 27, 1968, at Centennial United Church, Victoria, with a reception following at Holyrood House.

Southern—Baillargeon

Mr. and Mrs. John E. Southern of Jakaro Lodge, Owen Lake, B.C., formerly of Brentwood Drive, are happy to announce the engagement of their second eldest daughter, Karen Ann, to Mr. Murray H. Baillargeon, younger son of Mrs. Alberta Baillargeon of Victoria and Mr. John Baillargeon of Chatham, Ontario.

Wedding plans will be announced at a later date.

Waller—Williams

Mr. and Mrs. James Waller, 2384 Alta Vista Crescent, are pleased to announce the forthcoming marriage of their only daughter, Susan Elizabeth, to Mr. Llewelyn Hugh Williams, son of Mrs. F. Aspinwall, Victoria, and the late Mr. James Williams.

The wedding will take place Saturday, September 28, at 8 p.m. at Brentwood United Church. Reverend Wood will officiate.

Pistell—Peters

Mr. and Mrs. Roy T. Pistell would like to announce the forthcoming marriage of their daughter, Marie Helen, to Mr. John Edward Peters, son of Mr. David D. Peters and the late Mrs. Peters of Morden, Manitoba.

The wedding will take place at the St. John's Anglican Church, Victoria, September 21, 1968.

Ferguson—Atkins

Mr. and Mrs. Arnold Ferguson, 3429 Maplewood Road, are pleased to announce the engagement of their eldest daughter, Diana Lee, to Mr. Brent Curtis Atkins, son of Mr. and Mrs. H. Atkins, North Vancouver.

The wedding will take place September 21, 1968, at 7:30 p.m. in Esquimalt United Church. Reverend H. B. Illsey will officiate.

Davidson—Coleman

Mr. and Mrs. Duncan Davidson, Ottawa, announce the engagement of their daughter, Barbara to Mr John Coleman, son of the Reverend Henry Coleman, Brockville, Ontario. The marriage will take place on September 14, 1968, in Saint Matthew's Anglican Church, Ottawa.

Weddings

Lougher-Goodey—Beaubien

At one o'clock on July 6th, in Ottawa, a marriage of interest took place between Miss Constance Fay Beaubien, daughter to Mr. and Mrs. Paul E. Beaubien, Ottawa, to Captain Mervyn Duke Lougher-Goodey, Corps of Royal Canadian Engineers, son of Mr. and Mrs. W. D. Lougher-Goodey, Victoria.

The wedding was a contrast of the old and the new. The demure white three-layered sheer accordion pleated full length crepe dress, with its wrist-length sleeves was reminiscent of the early Victorian era, worn by the radiant bride as she entered the very modern twentieth century, "Resurrection Church" on her father's arm, to the strains of Handel's Wedding March. Lieutenant-Colonel Bineau officiated at the double-ring ceremony, which was conducted in French and English. The three solos sung were "O, Perfect Love," "O Vierge Marie," a beautiful French song, and "Wedding Prayer." The happy pair walked down the aisle after the service to "Trumpet Voluntary," by J. Clarke, made popular at Princess Margaret's wedding.

The maid of honor, Miss Elaine Ball of Montreal, daughter of Major-General Ball, stationed in West Germany, a close friend of the bride, wore a charming full length, slender empire waisted, two-toned sheath, sleeveless with cowel neckline, top of pale turquoise with matching scrolls of daisy-trimmed, scalloped frills on the simple white skirt. Miss Denyse Lavalee, the bridesmaid from Montreal, a cousin of the bride, wore the identical dress but contrasted with pale yellow. The embroidered trim giving these dresses an old-fashioned charm to the otherwise stark modern line. They carried smaller versions of the bride's bouquet of white shasta daisies encircling a posy of yellow sweetheart roses.

The mother of the bride wore a silk coat and sleeveless dress in sapphire blue, with a matching organdy hat, her accessories were in white. The groom's mother chose a mint green brocade ensemble with tulle hat and satin shoes the same shade, with white accessories.

The best man was Captain K. P. Ambachtsheen. The ushers were Conrad Beaubien, brother of the bride, and Captain A. Vermeersch. The honor guard were as follows: Captain R. Beattie, Captain J. F. Lott, Captain N. Loveland, Captain R. Roclofen, Lieutenant T. McGinty and Lieutenant T. Williams.

A reception was held at the Bruce MacDonald Hotel. Toasts were proposed by Captain K. Ambachtsheen and Captain A. Vermeersch. Telegrams were received from the United Kingdom, Montreal, Victoria and Trail, B.C. Guests came from Toronto, Kingston, Montreal, Quebec and the Maritimes. Among the many guests were friends of the groom's parents, Mr. and Mrs. I. B. Simpson and their daughter, Mrs. P. Paul, formerly of Victoria, and her husband; Miss A. Sudbury from England also attended.

Over fifty close friends and relations returned to the bride's home for buffet supper before the newlyweds returned to Montreal to fly to the Caribbean for their honeymoon. The bride's going-away outfit, was a white sleeveless linen dress with brown and white figured coat, a white straw Breton hat edged with ribbon, toning with the coat. She wore white shoes and carried a white handbag.

On the eve of the wedding, the groom's parents entertained the rehearsal party at a private dinner in the Chateau Laurier.

Captain and Mrs. M. D. Lougher-Goodey now reside in West Germany.

Riggs—Ashbee

St. Barnabas Church, Victoria, was the scene of a pretty wedding on August 23rd, 1968, when Maureen Clarice, daughter of Mr. and Mrs. Douglas Ashbee of Saskatoon, Sask., exchanged vows with Mr. Robert Thomas Riggs, Jr., son of Captain and Mrs. Robert Riggs of Victoria. Canon Page officiated.

Given in marriage by her father, the bride was radiant in an Ilse of Victoria model gown of white crepe empire styled, with slight train and carried a bouquet of yellow roses and larkspur. Attendants Miss Norah Robertson, Mrs. Marilyn Pitman, and Miss Bonnie Riggs wore identical gowns of blue peau de-elegance complemented by bouquets of yellow and white daisies. Mr. Glen McConnell was best man, and ushers were Messrs. Alan Ashbee, and Kenneth Ashbee, brothers of the bride.

At the reception, held at The Inn, Cook St., Mr. George Hill proposed the toast to his niece. A telegram was read from the bride's maternal grandmother, Mrs. L. Phillips, England.

For her going away outfit the bride chose a green and white check suit with forest green hat and patent leather accessories. Before leaving for a honeymoon trip to Seattle, the new Mrs. Riggs presented her bouquet to her paternal grandmother, Mrs. H. Ashbee of Victoria.

Out of town guests included Mr. A. T. Byrne, Mrs. R. G. Sullivan, Miss Lynda Sadler, Toronto; Mr. and Mrs. K. Phillips, Vancouver; Mr. and Mrs. L. Novits, Courtenay.

Madu—Duncan

Baskets of white chrysanthemums and yellow gladioli decorated St. Luke's Anglican Church for the double-ring ceremony of Margaret Isabelle, only daughter of Mr. and Mrs. David Duncan, of Victoria, and Mr. Arthur Neil Madu, second son of Mr. and Mrs. Arthur Madu of Salmon Arm, B.C. Doctor Kenneth King officiated at the afternoon ceremony on Saturday, August 24th, 1968.

The bride, given in marriage by her father, was lovely in a floor-length gown of Swiss cotton brocade with small satin bows at hemline of dress and sleeves. She wore a gold locket, gift of the groom, and carried her mother's prayer book topped with yellow daisies and trailing stephanotis. The bouffant three-tier veil misted from a headpiece of pearls. Attendants Mrs. Joanne Williamson of Seattle, and Mrs. Irene Proulx of Victoria wore identical gowns of yellow floral chiffon with headpieces of yellow tulle and daisies. Robbie Duncan, small brother of the bride acted as ringbearer. Best man was Mr. Gordon Sorenson and ushers were Messrs. Bruce Madu and Craig Duncan.

Mr. E. Brynelsen, North Vancouver proposed the toast at the reception following at the Royal Victoria Yacht Club. The young couple left for a honeymoon trip up Island and, afterwards will reside in Vancouver, both being enrolled as students at UBC.

Zalite—Revfem

A lovely wedding was solemnized between Randi Ann Revfem, daughter of Captain and Mrs. Erik Revfem, and Lieutenant Peter Roman Zalite, son of Mr. and Mrs. J. A. Zalite of New York, at St. Paul's Church, Esquimalt, on Friday, August 16, 1968.

Reverend J. A. Robertson performed the marriage ceremony and later at the reception at the bride's parent's home, 3320 Upper Terrace, proposed the toast to the bride.

The bride, given in marriage by her father, chose a floor-length gown of white silk. She was attended by Mrs. Caroline Spotswood and Mrs. Pam Webber. Best man was Lieutenant Erik Revfem, brother of the bride. Lieutenant M. Spotswood was usher.

The bridal couple left for Halifax, N.S., where they will make their new home.

Vincent—Herron

Reverend Robert Morris of First United Church officiated at a lovely ceremony on August 3rd, 1968, at 7:30 p.m. when Kathleen Ann, daughter of Mr. and Mrs. Frederick L. Herron, of Victoria, became the bride of Mr. Larry Leroy Vincent, only son of Mr. A. L. Vincent and Mrs. Florence Wallace, both of Victoria.

The bride, given in marriage by her father, was radiant in a floor-length gown of white satin accented at sleeves and bodice with a heavy lace border. Matching lace trimmed the train, which fell from the over-top in soft folds. Her chapel-length veil was caught into a dainty arrangement of lace, seed pearls and crystal droplets. A bouquet of bronze dahlias and ivy tendrils provided a rich color accent.

The bride was attended by Mrs. Bill Welburn as Matron of Honor, and Misses Donna Moore and Lynda Vincent as bridesmaids. They were attired in identical floor-length gowns of aqua satin fashioned in a semi-fitted "A" line style and carried bouquets of bronze dahlias and wicker bells.

The mother of the bride wore a lovely off-white and beige ensemble consisting of a slim sheath dress in brocade with a matching coat. She wore white accessories and a corsage of yellow roses to complete her ensemble. The mother of the groom chose an ensemble in silver and white with matching blue accessories and a corsage of pink rosebuds.

Mr. Terry Duncan was best man.

A reception was held at the Holyrood House were Mr. Dell Pettinger gave a toast to the bride. From here the happy couple embarked on a motor trip through B.C. and Alberta. For her going-away outfit the bride chose a walking suit in turquoise and lime tones with bronze accessories.

Out-of-town guests were Mr. Ekstrom, Mr. and Mrs. A. LeBranch, Mr. and Mrs. T. Herron and daugher Kathy, Mrs. Bill Herron and daughter, Mr. and Mrs. Doug Thom, Mr. and Mrs. Stewart Morley, Mrs. F. Howe, Mr. Lorne Erickson, Mr. and Mrs. Doug Morris and Mr. Terry Duncan.

Jenia—Campbell

A pretty wedding took place July 27th, 1968, at noon, at St. John's Catholic Church, Virginia, Minnesota, when Father Stephen Toporowicz united in marriage Margaret Ann Campbell, daughter of Mrs. W. A. Campbell, formerly of Virginia, now of 2987 Green Road, Duncan, B.C., and the late Mr. W. A. Campbell, to Mr. Frank Daniel Jenia, son of Mr. and Mrs. Arthur Jenia of 215 First Street North, Virginia.

The bride, given in marriage by her uncle, Mr. Arnold Montgomery, Winnipeg, Man., chose a ballerina length gown of silk organza and chantilly lace and a shoulder length veil. Miss Rachel Jenia, sister of the groom, was maid of honor. Mr. Hugo Mariucci was best man.

After the ceremony, a reception for 125 guests was held in the church parlors. The bride and groom left for a two-week honeymon trip to Vancouver Island. They are now making their home in St. Paul, Minnesota.

McGillivray—Baldwin

A pretty wedding was solemnized on August 17, 1968, at 7 p.m. in Our Lady of the Rosary Church, Langford, B.C. between Linda Margaret Baldwin, daughter of Mrs. Baldwin and the late Mr. B. R. Baldwin, and Mr. Angus Anthony McGillivray, son of Mr. and Mrs. John McGillivray. Father Dowd officiated.

Given in marriage by her uncle, Mr. Harry Baldwin, of 29 Palms, California, the bride was radiant in a traditional wedding gown of white nylon organza, appliqued in Valenciennes Lace. She carried a bouquet of American Beauty roses and stephanotis. The matron of honor, Mrs. Simon McKenzie, sister of the groom, was attired in turquoise peau de Shane. Miss Janice Stevenson, cousin of the bride was bridesmaid and her gown was of lemon yellow peau d' elegance. They carried Colonial bouquets of pink carnations and sweetheart roses. The flower girl was Miss Elizabeth Butterick, who had a floor-length gown of pink nylon-sparkle organza and carried a nosegay of deep pink rosebuds.

The groom was attended by his brother-in-law, Mr. Simon McKenzie, and guests were ushered by Mr. Michael Klnlan, nephew of the groom.

Mrs. B. R. Baldwin, mother of the bride, wore a dress and coat ensemble of willow green, with matching hat and shoes. Her corsage was of Talisman roses. Mrs. John McGillivray, mother of the groom, was gowned in Peacock blue brocade, with a corsage of white roses.

For going away the bride was attired in a dress and coat ensemble of white and coral linen. Her corsage was of white rosebuds.

The reception was held at 798 Goldstream Avenue, Langford, B.C., following which the bride and groom left for a trip to Las Vegas and other points in the Southern States. On their return they will reside in Victoria.

Fawcett—Bastin

Mr. and Mrs. Aubrey Bastin of Metchosin are pleased to announce the marriage of their daughter Sydney Frances to Mr Stephen Philip Fawcett of Victoria, on August 29, 1968. Reverend Leonard Simcoe officiated at the ceremony.

Quayle—Oldnall

Mrs. D. Marchand and Mrs. N. Gourlie, Edmonton, Alberta, wish to announce the marriage of their mother Mrs. E. Oldnall to Mr. W. K. Quayle, on August 5, 1968, at Victoria, B.C.

MacDonald—Mather

A double ring ceremony was solemnized on August 21st, 1968, at 7:30 p.m., in the Wilkinson Road United Church when Reverend E. W. MacGurrie united in marriage Winifred Ann, daughter of Mrs. A. K. Mather and the late Mr. Mather, to Mr. Neil Robert MacDonald, son of Captain and Mrs. R. G. MacDonald.

Given in marriage by her brother, Jack Mather, the bride chose a floor length Empire sheath of peau de-elegance over which she wore a alencon lace cathedral coat with yolked back and full train and featuring lily-point sleeves. Her Chapel length veil was held in place with a dainty headpiece of organza roses and pearls. She carried a horse-shoe shaped bouquet of yellow rosebuds, lily of the valley and stephanotis. The bride's only attendant Miss Arlene Pearce wore a floor length sheath of pale yellow peau d' elegance enhanced by a short lace top and full length chiffon panels flowing from the shoulders, complemented by a pearl tiara. She carried a Cascade bouquet of white daisies with yellow centres. Best man was Mr. Grant MacDonald, North Vancouver, brother of the groom. Mr. Roy Passmore and Mr. Stephen MacDonald ushered the guests.

The reception was held at Surfside 62. Mr. S. H. Walt proposed the toast to the bride. The cake was cut with a mother-of-pearl-handled silver knife which had belonged to the bride's maternal great grandmother.

For her going away outfit the bride chose a yellow wool dress topped with a short military jacket trimmed with navy blue, complemented with navy accessories. After a honeymoon in the Interior of B.C., the happy couple will reside in Calgary, Alberta.

Out of town guests included the groom's grandparents Captain and Mrs. M. F. MacDonald, Burnaby, Mr. and Mrs. I. A. MacDonald and family, Langley; Mr. and Mrs. H. McCondach and Kim, North Vancouver; Mr. and Mrs. R. H. Little and family, Richmond; Mr. and Mrs. C. F. MacDonald and family, Lake Cowichan; Mr. and Mrs. A. S. Ward and Miss Joan Ward, Mill Bay.

Proulx—Palmer

Father McDonald officiated at a double ring ceremony in St. Peter's Church, New Westminster, on July 20, 1968, at 6:00 p.m. when Irene Margaret, daughter of Mr. and Mrs. Alfred Palmer, 3959 Cedar Hill Crossroad exchanged wedding vows with Mr. Daryl Roger Proulx, son of Mr. and Mrs. Roger Proulx, North Surrey.

Given in marriage by Mr. Jim Bolding, the bride was radiant in a floor length gown of white satin and guipure lace; the floral headpiece held a three tiered veil of illusion net. She carried a Colonial bouquet of Talisman roses set in gladiolus with ivy tendrils. The maid of honor Miss Dianne McMaster and bridesmaid Miss Donna Proulx wore identical gowns of orange peau d' elegance. Their headpieces were orange peau d'elegance roses and they carried Colonial bouquets with peau d'elegance rosettes. The flower girls, Miss Lisa Le Brun and Miss Laurie Good, wore orange print dresses and carried baskets of flowers.

Best man was Mr. Andy LeBrun and Mr. Bob Palmer ushered guests.

A reception followed at Bonsor Recreation Centre, Burnaby. The three-tiered wedding cake was made and decorated by the bride's mother. Mr. G. Bishop proposed a toast to the bride. After the reception the happy couple left for a motor trip to Banff, Alberta.

Dusseldorp—Casilio

A small family wedding took place in Victoria at 3:30 p.m. on August 23, 1968, when Carol Anne, daughter of Mr. and Mrs. J. A. V. Casilio, 3404 Cedar Hill Road, Victoria, was united in marriage with Mr. Guido Johannes, son of Mr. Karel Dusseldorp of Brussels, Belgium, and Mrs. A. Dusseldorp of Melbourne, Australia. Following the ceremony a wedding dinner was held at Executive House followed by a reception at the home of the bride's parents. The bride wore a short brown dress of georgette trimmed with velvet and a wide brimmed velvet hat in burnt orange. She carried an apricot bouquet of bronze and yellow chrysanthemums. Her only jewelry was an heirloom pendant of garnets given to her by her maternal grandmother. Mr. and Mrs. Dusseldorp will make their home in Vancouver, B.C.

Thatcher—Unternaher

Mr. and Mrs. J. B. Unternaher wish to announce the marriage of their daughter Diane to Mr. Leneord G. Thatcher on August 23, 1968, in the Quesnel United Church. Reverend Jackson officiated. After a honeymoon on the coast, the newlyweds will make their home in Wells, B.C.

Rates for publication of Wedding or Engagement notices, with or without pictures, available on request from the Advertising Department. (Special forms to assist you in writing copy also available.) Copy for weekend editions should be in the Victoria Press office no later than 5 p.m. the Wednesday prior to publication date.

BUSINESS OFFICE OPEN
8 a.m. to 5:30 p.m., Monday to Friday
(Closed Saturday and Sunday)

386-2121 CLASSIFIED WANT ADS 386-2121

BOX REPLIES

All replies to private box numbers available from 8:00 a.m. to 6:00 p.m., Monday to Friday, inclusive.

OFFICE HOURS

Classified Counter, 8:00 a.m. to 6:00 p.m. Business Office, 9:00 a.m. to 5:30 p.m., Monday to Fridays, inclusive.

CLOSED SATURDAY

TELEPHONE HOURS

8:00 a.m. to 8:00 p.m., Monday to Saturday, inclusive.

CLASSIFIED COPY DEADLINES

Regular classified advertisements may be placed at the counter, 8 a.m. to 6 p.m., on the day prior to publication, Monday to Friday, inclusive, by telephone 8 a.m. to 8 p.m., Monday to Saturday, inclusive.

All classified semi-display copy must be in the possession of Victoria Press Ltd., 2631 Douglas Street, by 4 p.m. on the day prior to publication, with the exception that copy for Monday Times must be in by 4 p.m. Friday.

FULL COVERAGE CLASSIFIED RATES

30c per line per weekday; 86c per line for three consecutive days; $1.53 per line for six consecutive days. $1 minimum charge on advertisements placed by telephone. Minimum advertising two lines only. Contract rates on application.

(Above Rates apply to British Columbia only.)

Birth Notices, $2 per insertion.

In Memoriam Notices, Cards of Thanks, Death and Funeral Notices, not exceeding 12 lines, $2.90 first insertion and $2.05 subsequent insertions. Each additional line 30c daily.

Births, Deaths, In Memoriam Notices, Cards of Thanks not accepted by telephone.

SUBSCRIPTION RATES

Wherever carrier service is maintained, $2.25 per month.

Single copy sales price: 10 cents daily; 15 cents Saturday.

By mail, Canada and British Commonwealth, one year, $21; six months, $11; three months, $6; single month, $2.25; U.S.A., Australia and Foreign, $3.25 per month (Weekend) Saturday only, Canada, $7 per year; U.S.A., Australia and Foreign Countries, 20c per copy or $10 per year.

Authorized as second-class mail, Post Office Department, Ottawa.

Members Audit Bureau of Circulation.

TERMS OF PUBLICATION

The Victoria Press Ltd. shall not be liable for non-insertion of any advertisement beyond the amount paid for such advertisement.

In the event of an error occurring, the liability on Victoria Press Ltd. shall not exceed the charge for the space actually occupied by the item in question.

All claims on error in publication shall be made within 12 hours thereafter and if not made shall not be considered. No claim will be allowed for more than one incorrect insertion nor for errors not affecting the value of the advertisement.

All estimates of cost are approximate. Advertisers will be charged with space actually used.

All advertising copy will be subject to approval of the Victoria Press Ltd., who reserve the right in its sole discretion to classify, reject or insert copy furnished.

While every endeavor will be made to forward replies to box numbers to the advertiser as soon as possible, we accept no liability in respect of loss or damage alleged to arise through either failure or delay in forwarding such replies however caused, whether by negligence or otherwise.

CIRCULATION REPRESENTATIVES

Duncan, Chemainus—
P. J. Rogers 746-6181

Lake Cowichan—
P. Edwards 749-6771

Nanaimo—
R. Lakey ..... SK 3-2766

United States Representatives
SHANNON & CULLEN, INC.
New York, Chicago, Detroit, Cleveland, Atlanta, San Francisco, Los Angeles.

DUNCAN BUREAU
262 Station Street (Hamilton Electric Building). Office and telephone hours: 1 p.m. to 5 p.m., Monday to Friday, inclusive.

PHONE DUNCAN 746-6181

CLASSIFIED SERVICE FOR DUNCAN COWICHAN VALLEY CHEMAINUS RESIDENTS

Classified Ads phoned in to our Duncan office 746-6181 before 3:30 p.m. will appear in the following day's papers

PHONE DIRECT 386-2121 TO PLACE YOUR CLASSIFIED AD

1 BIRTHS

BEST—Born to Mr. and Mrs. C. L. Best (nee Grace Tabor), 381 Beech St., Duncan, B.C., at Cowichan District Hospital, a son, Kevin David, 9 lbs. 8½ ozs. Very special thanks to Dr. Wilson and maternity staff.

PAGNOTTA—Born to Mr. and Mrs. Frank G. Pagnotta (nee Georgia Simms), 56 Boyd Street, Victoria, B.C., at St. Joseph's Hospital on Monday, August 26, 1968, a daughter, Cynthia Louise, 6 lbs., 5 oz. Many thanks to Dr. W. J. Bell and Maternity Staff.

5 DEATHS AND FUNERALS

ANDERSON—At Rest Haven Hospital, Sidney, B.C., on August 31st, 1968, Mr. John (Jock) Anderson, aged 72 years, born in Scotland, and a resident of Sidney for the past 41 years, late residence, 521 Braemar Ave. He leaves his loving wife, Janet, at home; his son, Robert C. Anderson, Sidney, B.C.; daughters, Mrs. J. (Katherine) McNicoll, Toronto, Ont., and Miss Janet (Nita) Anderson, at home; 14 grandchildren; his sisters, Mrs. J. (Mollie) Paterson, North Saanich, B.C., Mrs. J. (Janet) Owens, Smithers, B.C. and Mrs. Lillian Whitehead, in England.

Service will be held in the Holy Trinity Anglican Church, Patricia Bay, B.C. on Tuesday, September 3rd, 1968 at 1:30 p.m. Rev. Canon F. C. Vaughan-Birch officiating. Cremation. Flowers gratefully declined. If desired, friends may make donations to the B.C. Cancer Fund, P.O. Box 202, Victoria, B.C. Arrangements by the Sands Funeral Chapel of Roses, Sidney, B.C.

BRIDGES—Passed away at her home 1718 Kings Rd. on Friday, August 30, 1968, Mrs. Lucy Bridges, aged 82 years, a resident of Victoria for the past 58 years. Survived by her husband, George at home; one son, George Thomas of Victoria; one sister, Mrs. Elizabeth Swan of Victoria; 4 granddaughters; 4 great-grandchildren. Mrs. Bridges was a member of the Daughters of England for a number of years, and also a member of St. Alban's Church.

Funeral services will be held in McCall Bros. FLORAL CHAPEL, Johnston and Vancouver Sts., on Tuesday, Sept. 3, at 1:15 p.m. Rev. F. W. Hayes officiating. Followed by cremation.

CHOW—In hospital in Victoria, B.C., on August 29, 1968, Chow Kwong, aged 75 years, late of Duncan, B.C. Born in China Mr. Chow has resided in Victoria and Duncan for over 60 years. He leaves a son and daughter in China and a grandson, Benny Chow of Port Alberni, B.C.

Funeral services will be held on Tuesday, September 3, at 11 a.m. in the Thomson & Irving Funeral Chapel. Rev. C. Y. Chow officiating followed by interment in the Royal Oak Burial Park.

HICK—In Victoria, B.C., on August 30th, 1968, Mrs. Lily Hick, aged 79 years, born in Windhill, Shipley, Yorkshire, England, and a resident of Victoria for the past 50 years, late residence, 3871 Saanich Road. She leaves her husband, Ernest, at home; her daughter, Mrs. S. H. (Gwendlan) Grimmond, Vancouver, B.C.; sons, William and George Pulver, Williams Lake, B.C.; 6 grandchildren and 9 great-grandchildren.

Service will be held in the Sands Mortuary Limited, Memorial Chapel of Chimes", on Tuesday, September 3rd, 1968 at 3:15 p.m. Interment in the Royal Oak Burial Park.

INDEX TO WANT AD HEADINGS

	Classification No.
Acreage for Sale and Wanted	156
Announcements	14
Antiques	85
Apartments to Rent, Furnished	128
Apartments to Rent, Unfurnished	129
Apartments Wanted	130
Apartments and Suites for Sale	185
Auto Body and Painting	109
Auto Repairs and Service	108
Auto Financing and Insurance	110
Bands, Musicians and Orchestras	33
Bicycles	66
Births	1
Boats and Marine	80
Building Supplies	61
Burial Parks	13
Business Opportunities	145
Business Opportunities Wanted	146
Business Personals	40
Business Services and Directory	36
Cards of Thanks	8
Cars for Sale	100
Cars and Trucks Wanted	112
Chicks, Poultry, Hatching Eggs, Supplies	91
Church Page	200
Coming Events and Meetings	15
Convalescent and Rest Homes	123
Cottages, Campsites, Summer Resorts	117
Country Homes and Properties	151
Duplexes to Rent	131
Dancing	43
Deaths, Funerals and Lodge Notices	5
Education	42
Exchange Real Estate	147
Farms for Sale and Wanted	158
Farm Implements	71
Female Help Wanted	26
Florists	12
Foreign Import and Sports Cars	101
Fuel	60
Funeral Directors	10
Furniture	62
Garden Supplies	74
Gulf Islands Properties	159
Halls, Warehouses, Offices to Rent or Wanted	137
Heavy Equipment and Machinery	76
Hotels	116
Housekeeping Rooms to Rent	125
Housekeeping Rooms Wanted	126
Houses to Rent, Furnished	132
Houses to Rent, Unfurnished	133
Houses Wanted to Rent	134
Houses for Sale	150
In Memoriam	9
Listings Cancelled	148
Listings Wanted	149
Livestock and Supplies	92
Lost and Found	20
Male Help Wanted	21
Male or Female Help Wanted	25
Marriages	3
Miscellaneous for Sale	82
Miscellaneous Wanted	83
Miscellaneous to Rent	86
Monumental	11
Mortgage Loans and Insurance	141
Motorcycles	65
Moving and Hauling	115
Musical Instruments	68
Music Teachers	63A
New Car Directory	99
Parts, Accessories	107
Personal Loans	140
Personals	39
Pets and Supplies	90
Places to Visit	16
Professional Services	37
Property for Sale	154
Property Wanted	155
Restaurants	18
Revenue Properties	144
Revenue Properties Wanted	143
Room and Board	120
Rooms to Rent	121
Rooms Wanted	122
Situations Wanted (Female)	30
Situations Wanted (Male)	29
Situations Wanted (Male or Female)	31
Sporting Goods	79
Stoves and Furnaces	67
Swaps	84
Teachers Wanted	27
Tires	105
Timber	81
Tools and Equipment for Rent	73
Tourist Accommodation	119
Travel	38
Trade Schools	32
Trailers and Trailer Parks	113
Trucks	106
TV, Radio Sales and Service	64
Up-Island Properties	157
Wanted to Borrow	142
Wanted to Buy, Houses	153
Wanted to Rent, Miscellaneous	87
Waterfront Properties	152

NOTICE OF COPYRIGHT

Full, complete and sole copyright in any advertisement produced by Victoria Press Ltd. is vested in, and belongs to, Victoria Press Ltd.; provided, however, that copyright IN THAT PART AND THAT PART ONLY of any such advertisement consisting of illustrations, borders, signatures or similar components which is, or are, supplied to Victoria Press Ltd. by the advertiser in the form of engravings, matrices, casts, etc., and incorporated in said advertisement shall remain in and belongs to the advertiser.

5 DEATHS AND FUNERALS

HOYLE—Suddenly on Aug. 30, 1968, Annie Wilson, aged 91, beloved wife of William Edwin Hoyle of 1006 St. Charles St., formerly of 1140 Douglas St. and Winnipeg, Man. Also survived by a nephew, 2 nieces and grandnieces in Toronto.

Funeral service Wednesday at 1:30 p.m. in HAYWARD'S FUNERAL CHAPEL, 734 Broughton St., Rev. G. G. Smith officiating. Interment in Royal Oak Burial Park. Supervised parking adjoining the chapel.

MACDONALD—Suddenly on Aug. 30, 1968, Ernest Ronald, beloved husband of Elsie L. Macdonald, of 2407 Beach Drive, formerly of Edmonton, Alta. Also survived by 3 daughters, Mrs. W. M. (Muriel) Brown, Halifax, Mrs. L. N. (Hazel) Udell, Vancouver and Mrs. L. C. (Lorna) Hughes, Edmonton; one sister, Mrs. James (Elsie) Ballantyne, Vancouver; also 11 grandchildren. He served in France duging the First World War with the "Little Black Devils," 8th Batt. and was wounded and sent to Manchester Royal Hospital in England for 5 months. He was also a valued member of St. Mary's Men's Guild.

Funeral service Tuesday at 1:30 p.m. in St. Mary's Church, Elgin Road. Rev. Canon Hywel J. Jones officiating. Interment in Royal Oak Burial Park. HAYWARD'S FUNERAL CHAPEL in charge of arrangements.

WALTHER—In Victoria on Friday, August 30, Mrs. Berna Irene Walther of 1208 Rockland Ave. She was a former resident of Enderby, B.C., and has resided in Victoria for 28 years. She is survived by one daughter, Miss Elizabeth Walther of Victoria; one son, Dr. Garth L. Walther of Victoria, and five grandchildren.

Archdeacon C. E. F. Wolffe will conduct a private service on Tuesday, September 3, at 10:30 a.m. in Chaplin's Funeral Chapel. Cremation.

8 CARD OF THANKS

W. E. Ferriday and Family, 1523 Harrison St., wishes to express our sincere thanks to the many friends, neighbours and relatives for their kind expression of sympathy in the loss of our dear beloved sister, Mrs. Edith Rimmer. Special thanks to Dr. J. F. Higgins and Dr. C. B. Henderson, also the staff and nurses at the Jubilee and St. Joseph's Hospital and pallbearers. Thanks to McCall Bros. Funeral Chapel.

The gratitude in our hearts can never be fully expressed, but we want our friends, relatives and neighbours to know how much their kind words and expressions of sympathy have meant to us during our recent time of sorrow in the sad loss of our husband and father, Reginald A. Clarke. We especially thank the nurses and staff of the Veterans Hospital and members of the Royal Canadian Legion, Britannia Branch.—Mrs. E. Clarke and family.

We wish to think all the friends who have sent messages of condolence and for the many kindnesses following the loss of a beloved husband and father, George Conrad, also the pallbearers, Mr. W. Lucas, Mr. L. Sigurdson, Mr. T. Arason, Mr. P. Doran, Mr. R. Knight, and Mr. K. Clarke, and our Minister, Rev. C. E. Lonsdale, organist, Mrs. S. Eirikson and the choir and all who helped us through a sad time. —Mrs. Myrtle Conrad and family.

The gratitude in our hearts can never be fully expressed, but we want our friends, relatives and neighbors to know how much their kind words and expressions of sympathy have meant to us during our recent time of sorrow in the sad loss of our dear little son. Special thanks to Rev. Leighton Streight and McCall Bros. Funeral Chapel.—Mr. and Mrs. E. Knapp and family.

9 IN MEMORIAM

FULTON — In loving memory of a dear wife and mother, Agnes Maud Fulton, who passed away Sept. 2, 1957.
Deep in the heart lies a picture
Of a loved one laid to rest;
In memory's frame we shall keep it:
Because she was one of the best.
—Ever remembered, husband Jim, son Charles, daughters Dorothy, Phyllis and Irene, and grandchildren.

CROFT — In living memory of a dear mother, Elizabeth Maud Croft, who passed away Sept. 1st, 1967.
DEAR MOTHER, we miss your sweet smiles and cheerie words.
—Sadly missed by your loving daughter Helen and sons Goldie and Blake Croft and brothers Ben and Arthur Golding and in-laws.

10 FUNERAL DIRECTORS

YOUR COMMUNITY CHAPELS

SENSIBLE PRICES

SANDS MORTUARY LTD.
Memorial Chapel of Chimes
Victoria, B.C. 383-7511

SANDS CHAPEL OF ROSES
Sidney, B.C. 656-2932

SANDS CHAPEL OF HEATHER
Colwood, B.C. 478-3821

Established 56 Years

McCALL BROS.
Funeral Chapels
1400 Vancouver Street
385-4465 — 385-4466 — 385-4467

Recommended by so many in every neighborhood . . . for dignity, service and moderate cost . . . McCall Bros.

TUESDAY

BRIDGES, Mrs. Lucy Eleanor 1:15 p.m.—FLORAL CHAPEL.

TO BE ANNOUNCED

DUNWOODIE, Mrs. Effie

HITCHNER, Mr. Ronald Vance

THOMSON & IRVING
Funeral Chapel
Est. 1906. Formerly of Winnipeg
A Dignified and Understanding Service at Moderate Cost.
PRE-NEED AT NEED
SHIPMENTS
1625 Quadra St. Phone 384-2612

HAYWARD'S CHAPEL
"A GOLDEN RULE SERVICE"
386-3505
734 Broughton St.
A. W. FRANCIS W. H. HAYWARD

CHAPLIN'S FUNERAL CHAPEL
Kindness — Courtesy — Service
1155 Fort 384-5512

11 MONUMENTAL

MORTIMER'S
MONUMENTAL WORKS
ESTABLISHED 1877
"The Finest in Craftsmanship"
633 David Street 383-6421

STEWART MONUMENTAL WORKS LTD., Monuments since 1896
1408 May Street 384-3452

12 FLORISTS

BALLANTYNE'S
COMPLETE FLOWER SERVICE
384-0555 900 Douglas St.

14 ANNOUNCEMENTS

CEDAR HILL MEAT MARKET
3113 Cedar Hill Rd. 386-0731
UNDER NEW MANAGEMENT
Open Tues.-Sat. 9 a.m.-5:30 p.m.
Quality meat with personal service our specialty.

15 COMING EVENTS AND MEETINGS

BINGO
VICTORIA CHARITIES
1600 Government Street
SEPT. 2 AT 7:30
Admission—$1.00
Six Cards for $2.00
16 Games $20 Each
2 Games $30 Each
1 Game $50
1 Game $100
Door Prizes
5 Good Neighbors
Last 5 Games 25c Card
Not Less Than $50 Game
60 Per Cent in Prizes

Army, Navy and Airforce, BINGO
Saturday, Aug. 31—7:30 p.m.
Curling Rink
20 Games
No Game Under $20.00
1 Game $60.00
1 Game $125.00
Admission $1.00
6 Cards $2.00
Good Neighbour Games
5 Extra Games
25c a Card
Door Prizes
Parking Available, Free Bus
In Aid of Veterans' Benevolence

DANCE SAT. 30-UP CLUB, Victoria Ballroom, 1600 Gov't. St. 9-12, $1.25. "Wes Morris." All welcome.

16 PLACES TO VISIT

WEST COAST TRAILS
Spectacular circular tour to PORT RENFREW this Sunday. See the rugged beauty of the west coast and scenic Cowichan Valley. Bus leaves Palace News, 1620 Gov't. St. 10 a.m., back 6 p.m. Res. 478-2973. $5.

20 LOST AND FOUND

LOST — IN DOWNTOWN AREA, Wednesday afternoon, Aug. 21, gold link bracelet with dark red and clear stones set in links, heart shaped pendant attached. Has great sentimental value. Reward — phone 479-1464.

LOST: BLACK LEATHER BRIEF case containing lawyers files. Reward. 388-2335.

LOST IN COLWOOD AREA FRIday, golden Pomeranian. Reward. 478-3351.

FOUND: 1 BLACK AND WHITE male kitten, Oak Bay area. Please call 385-8106.

LOST YOUR PET? HOMES wanted, found. SPCA, 383-6514.

21 MALE HELP WANTED

MANAGEMENT TRAINING

We have several openings for aggressive, career minded men leading to management positions.

Our Special Training Program includes comprehensive on-the-job training supplemented by formal instruction courses. Salary and benefits competitive with those offered by other National Canadian Corporations.

Requirements
—A minimum of Grade 12 education.
—Two to six years of general office experience.
—Willingness to accept periodic transfers.

For further information, please telephone Mr. Mason or Mr. Stephen at 385-2421. Evening interviews can be arranged.

BANK OF MONTREAL
Canada's First Bank

THE CORPORATION OF THE DISTRICT OF NORTH COWICHAN

Male employee required for drafting, mapping, appraisal and other clerical duties. Salary commensurate with skills attained and experience.

Applications stating age, marital status, employment history, qualifications, references and telephone number will be accepted by the undersigned.

A. VANDECASTEYEN,
Municipal Clerk,
P.O. Box 278,
Duncan, B.C.

DO YOU WANT
A respected career?
Interesting work?
Excellent Commissions with annual increases on Vancouver Island.
IF YOU DO AND YOU ARE
Over age 30.
Married.
Willing to work.
Phone 383-9921 Tuesday, Sept. 3 and Wednesday, Sept. 4 between 9 and 4 p.m. for a confidential interview. Nanaimo 758-5775. Or write Victoria Press, Box 175.

POSITION

For an ambitious man 21 years old or over to immediately or gradually take over the office and field work involved for the construction of houses and apts. Preference will be given to the person with full knowledge in carpentry but any other knowledge in building trade will be considered. The right person will have year round work locally, with soundly established firm. All applications to be in handwriting describing, experience, references, age, marital status. Apply Victoria Press, Box 187.

SHOE REPAIRMAN

The Bay has an immediate opening for a qualified shoe repairman. Please apply between the hours of 10-11:30 a.m. and 3:30-5 p.m. Monday through Friday, Personnel Office, 4th floor,

THE BAY

IT'S A WELL-KNOWN fact . . . Classified is the people's market place to buy, sell, find, rent or hire. Read and use Classified Ads daily.

21 MALE HELP WANTED

The Corporation of the District of Saanich

DRAFTSMAN
Engineering Department
Salary Range $480.00-$584.00

Applicants must be an experienced draftsman, preferably in the civil engineering field, capable of applying sound drafting principles to the production of plans, profiles and sketches. Experience in micro-filming techniques would be an advantage.

Applicants should have completed Grade 12 including Math 91 or its equivalent. Technical training and field survey experience would be desirable.

Written applications giving full information as to age, education, experience and references will be received by the undersigned up to 5:00 p.m., Monday, September 9th, 1968.

Personnel Officer,
Saanich Municipal Hall,
770 Vernon Avenue,
Victoria, B.C.

VANCOUVER ISLAND BRANCH MANAGER

Commonwealth Savings Plan Ltd. requires an experienced sales manager or qualified salesman, preferably knowledgeable in the savings certificate, investment fund or life insurance field, to take over existing established accounts and to expand sales force.

Commonwealth offers a full range of financial services and has recently introduced a new type life insured, guaranteed saving and investment plan which is an entirely new concept in the field.

This opportunity allows wide scope and attractive earnings for the right man.

Prestige office and full fringe benefits.

Please reply with full resume, in writing, to Mr. R. H. Long, Commonwealth Savings Plan Ltd., 562 Burrard Street, Vancouver, B.C.

ESQUIMALT MUNICIPAL SPORTS Centre requires a Utility Class 1 experienced curling ice-maker. Salary range $473 to $493 per month. Previous experience in refrigeration preferred. Employee will be required to join Municipal Union and work a 40-hour week on shift basis. Duties involve making and maintaining curling ice for a six sheet curling rink and hockey rink, also related duties for building mtce. etc. Successful applicant to be available on or before Oct. 1st 1968. All the usual benefits available. M.S.A., pension plan, sick leave, 11 statutory holidays and annual leave. Written application stating experience, age, marital status, education and copies of written references will be received by the undersigned up to 5:00 p.m., Monday Sept. 9th, 1968. Mr. Joseph J. Iannarelli, Manager, Esquimalt Municipal Sports Centre, 1151 Esquimalt Road, Victoria, B.C.

CAREER OPPORTUNITY
IAC
HAS OPENINGS ACROSS CANADA FOR AGGRESSIVE YOUNG MEN

Excellent advancement based on ability. Positions offer stability and security as well as all employee benefits

REQUIREMENTS
Single; 22-30 years of age; high school matriculation; banking or business experience desirable; must enjoy contact work.

Visit or write to:
INDUSTRIAL ACCEPTANCE CORPORATION LIMITED
1032 Yates Street - Victoria, B.C.

AUTOMOTIVE AND INDUSTRIAL EQUIPMENT SALESMAN

An aggressive salesman is required to market a full line of equipment by an old and established firm. The individual will relate well in sales or practical experience to Engine Analizers, wheel aligners and balancers, brake and tire servicing equip., etc. The successful candidate should ideally be presently employed and covering a territory, but looking for a more remunerately incentive position. An aggressive sales minded man with successful practical or instructional experience would receive careful consideration. Please forward your confidential resume inc. tel. no. to Victoria Press, Box 164.

THE CORPORATION OF THE DISTRICT OF NORTH COWICHAN

Accounting clerk is required to handle purchasing, inventory, costing and other related accounting duties. Salary will be dependent on qualifications and experience.

Applications stating age, marital status, employment history, qualifications, references and telephone number will be accepted by the undersigned.

A. VANDECASTEYEN,
Municipal Clerk,
P.O. Box 278,
Duncan, B.C.

EXECUTIVE FUTURE

Management trainee required by International Company. Must be aggressive, personable and bondable. Age, 25-35. Salary open. Excellent future for the right man. For appointment call Mr. Fisher, 386-3631.

TRUST COMPANY REQUIRES

A QUALIFIED PERSON TO train for an exceptionally high income position in sales and service. Applicant must be over 25, high school grad, 1 year's residence in B.C. Direct sales experience desirable but not essential. Call Mr. Passmore, 383-5544.

EXPERIENCED SHINGLE SAWyer required at Western Forest Industries Ltd. mill at Honeymoon Bay. Permanent position. Top piece work rates. All usual company benefits. Apply in writing stating experience and giving phone number or phone to personnel manager, Western Forest Industries Ltd., Honeymoon Bay. Phone 749-6641.

URGENTLY REQUIRED

A DIRECT SALES FORCE FOR NEW AND ALL CANADIAN COMPANY. APPLICANTS MUST BE YOUNG, ENTHUSIASTIC, AND CAPABLE OF RUNNING THEIR OWN BUSINESS. FANTASTIC EARNINGS AVAILABLE AT ONCE. NO TRIFLERS PLEASE. CAR REQUIRED BUT NOT ESSENTIAL. PHONE 388-5011.

PART-TIME EMPLOYMENT WITH the Canadian Scottish Regiment. Earn while you learn skills as an infantryman, signaller and driver. Recreation facilities available, shooting, swimming and weekend training exercises. The time to join is now. Apply Thursday evenings or Saturday mornings commencing Sept. 5 at Bay St. Armoury.

RELIABLE BOY, 14-16 FOR Newspaper store route, after school. Must have bicycle in good condition. Preference given to boy with previous Newspaper experience. Weekly salary. See Mr. Philion, Victoria Press, after 4:30 p.m.

CARPENTER-FOREMAN
Required immediately for commercial structure in Victoria. Must be fully qualified in framing and concrete forming. Reply to Victoria Press, Box 192.

BOOKKEEPER WITH CREDIT experience required on a permanent basis for a retail building supply firm. Salary as arranged. Reply in writing, giving details to Victoria Press, Box 190.

$500 MONTHLY POSSIBLE INtroducing fast selling $2.49 item beginning to sweep continent. Write Crescent E. Industries, Box 652, Windsor, Nova Scotia.

HOSPITAL ORDERLY WITH references required for 130-bed hospital. Apply Director of Nursing, Cowichan District Hospital, Duncan, B.C.

ELECTRICAL HELPER REquired immediately, experience in new construction and rewiring essential. Victoria Press, Box 148.

21 MALE HELP WANTED

GOVERNMENT OF CANADA
See posters at the Post Office, Canada Manpower Centre, or Public Service Commission. Apply on form 367-401, before Sept. 11, to the Public Service Commission, 535 Thurlow St., Vancouver 5, B.C.

TELECOMMUNICATION SERVICES OFFICER
Circular No. 68-V736
$8,622-$10,040
Department of Transport
Vancouver, B.C.

To assess and forecast all telecommunication requirements within the Federal Government and to assess operational and technical efficiency of various systems. Requires many years of directly related progressive experience.

PART-TIME JANITOR FOR 10 midnight shifts per month. Apply, including references to Victoria Press, Box 182.

SALES TRAINEE WANTED FOR local wholesale distributor. Apply Victoria Press, Box 159, stating age, salary expected.

EXPERIENCED SHINGLE saywer for Victoria mill. 383-7423 days, 383-5908 eves.

MECHANIC EXPERIENCED IN general service station mechanical work. Victoria Press, Box 189.

SURVEY CREW FOR WORK IN bush. Write 829 Broughton St. or apply 7 p.m. - 9 p.m.

EXPERIENCED CLIMBER TO prune large trees, etc. 383-1668.

25 MALE OR FEMALE HELP WANTED

HOSPITAL LABORATORY TECHNICIAN

$5,538 — $6,077
(Plus Northern Allowance)

Department of National Health and Welfare, WHITEHORSE, Yukon Territory.

Membership in Canadian Society of Laboratory Technicians and at least four years of experience required. Quote No. 944.

Apply immediately to the:

Public Service Commission,
300 Confederation Building,
10355 Jasper venue,
EDMONTON, Alberta.

DEPARTMENT OF RECREATION AND COMMUNITY SERVICES
CITY OF VICTORIA

1. Doorman (Male) — $1.25 per hour
2. Cashiers (Female) —
$1.25 per hour (Inexperienced)
$1.35 per hour (experienced)

Applicants will be required for part-time work, generally evening work at the Memorial Arena, but may also be required to work in the McPherson Playhouse or Crystal Garden. Must have a pleasant personality with the ability to deal with the public. Experience as a doorman or cashier would be an asset.

Applications in writing, stating age, experience, qualifications and telephone number, or on forms provided in the Personnel Office, will be received by the Personnel Director, City Hall, not later than 9:00 a.m., Monday, September 9, 1968.

UNIVERSITY OF VICTORIA REQUIRES
COMPUTER OPERATOR

Applicants must have high School graduation and data processing background with one or two years operating experience. Preference will be given to applicants with IBM System 1360 experience; must be able to work with a minimum of supervision, to follow instructions precisely and have ability to communicate problems and ideas effectively. Ability to accept shift work necessary. Duties are operation of System 1360 Model 44 computer and related devices. This is an excellent opportunity in a rapidly growing University Computing Centre. Salary $434-$582 per month, depending upon experience and qualifications. Applications should be submitted in writing to Mr. W. G. Bender, Personnel Director, University of Victoria, Victoria, B.C.

GOVERNMENT OF CANADA
See posters at the Post Office, Canada Manpower Centre or Public Service Commission. Apply immediately on form PSC 367-401, to the Public Service Commission, 535 Thurlow St., Vancouver 5, B.C.

AUDIT OFFICERS
EXCISE TAX
Circular No. 68-V-54
$7,402-$8,413
Dept. of National Revenue
Customs and Excise
Various Centres

Vacancies as they arise in Vancouver, Victoria, New Westminster and Vernon will be filled from an eligible list established from this competition.

INCOME TAX COURSE

JOB OPPORTUNITIES FOR BEST STUDENTS
H AND R BLOCK
Will conduct courses in basic income tax including familiarization of forms theory and practical application. 24 3-hr. classes. Afternoon or evening Tuesdays and Thursdays. Tuition includes all texts and supplies. Starts mid-September. Registration limited. Enroll now. Phone 386-0012 or write H AND R BLOCK, 2601 DOUGLAS ST.

REALTORS

Absolutely the highest Commission split in the city. Vacant desks for two in this modern up-to-date office. All allied benefits for you. Ladies or gents. Call John Molyard at 386-6175.

John Molyard Agencies Ltd.
1964 Oak Bay Ave.

URGENTLY REQUIRED FOR ALL Canadian Business. For fall and Christmas sales drive. Telephone solicitors, high commission rate plus bonus. Requirements: good speaking voice and personality. Apply at once 388-5011.

BOOKKEEPER-ACCOUNTANT REquired for real estate firm. Must be able to keep and balance complete set of books. Phone Pickard, Crawford and Co. Chartered Accountants for interview. 388-5328.

A PART-TIME BUSINESS OF YOUR OWN
Buy from us direct at below wholesale prices, and sell to friends or door-to-door. Toys, novelties, hosiery, etc. Reply Victoria Press, Box 188.

COLONY
TRAINS REALTORS
Licensed or unlicensed
1800 Blanshard (next to the Bay)

EXPERIENCED BOOKKEEPER to handle complete bookkeeping duties for local service stn., part-time, approx. ½ day per week. Reply to Victoria Press, Box 188, stating age and qualifications.

PIANIST REQUIRED FOR DANCE School. No previous experience necessary. Wage scale according to ability. Phone 384-8496 or 477-6197 mornings from 9 a.m. to noon for further details.

MATURE COUPLE TO RUN small grocery store, and look after 3 small children. All necessities provided plus salary. Send resume of references and experience to Victoria Press, Box 186.

CARETAKERS WANTED FOR modern highrise. This is a permanent, full time position for reliable couple. Suite plus remuneration. Apply Victoria Press, Box 176.

EXPERIENCED HAIR STYLIST required. Preferably with clientele, for large Victoria salon. Salary and commission paid. Apply in writing to Victoria Press, Box 180.

PART-TIME TEACHER AND teacher's aide. Interview 7:30 p.m., Sat., Aug. 31, 305 Cadillac.

PENSIONER OR COUPLE, FREE home, Gulf Isle. Victoria Press, Box 172.

BLACKBERRY PICKERS wanted. 652-2794.

26 FEMALE HELP WANTED

ESQUIMALT MUNICIPAL SPORTS Centre requires a clerk-typist. Salary range $275-$300 per month. Applicants should have high school graduation or equivalent. Previous experience desirable with minimum typing speed of 60 w.p.m. and shorthand. Duties include answering telephone, filing, record keeping, reception of customers, and related clerical duties; bookeeping experience an asset, some evening and weekend work required. Successful applicant to be available on or before October 1st, 1968. All the usual benefits available. M.S.A., pension plan, sick leave, 11 statutory holidays and annual leave. Written applications stating experience, age, marital status, education and copies of written reference will be received by the undersigned up to 5:00 p.m. Monday, September 9th. Mr. Joseph J. Iannarelli, Manager, Esquimalt Municipal Sports Centre, 1151 Esquimalt Road, Victoria, B.C.

CLERK AND DYE GIRL

Have you an eye for colour? We have a full-time opening for a clerk and dye girl in our shoe repair department. This position offers a good starting salary and an excellent program of staff benefits. Please apply between the hours of 10-11:30 a.m. and 3:30-5 p.m. Monday through Friday, Personnel Office, 4th floor.

THE BAY

HOSPITAL SUPERINTENDENT
Registered nurse required as superintendent for modern private hospital located in the city of Prince George, supervisory experience preferred. Excellent benefits and conditions apply. Salary commensurate with experience. Please apply in writing to the Administrator of Hospitals, c-o D.M.D., 1106 Cook St., Victoria, B.C. Applications will be dealt with in strict confidence.

BRIGHT, AMBITIOUS, YOUNG lady of neat appearance, with some practical office experience required immediately by local business, to handle telephone, cash, accounts receivable and related duties. Must be accurate with figures and a proficient typist. Shorthand an asset but not essential. M.S.A. and other fringe benefits. Reply in own handwriting to Victoria Press, Box 180.

"AVON CALLING"
NEED SCHOOL FUNDS?

HOUSEWIVES like yourself are earning good income by representing Avon Cosmetics, openings now available for qualified women. Write Mrs. J. Guenther, 210 Meade or call 384-7345.

NATIONALLY KNOWN CHOCOlate shop chain requires store managers and sales clerks in Vancouver, Victoria, Nanaimo. Aged 30 to 50, good references needed. 2-5 days weekly. Reply giving experience, qualifications, to Victoria Press, Box 179.

REAL ESTATE OFFICE REquires intelligent receptionist-typist 4 hours daily. Must have good appearance and enjoy meeting the public. Please reply to Victoria Press, Box 158, stating age, experience and hourly wage expected.

LIVE-IN HOUSEKEEPER FOR motherless home. Up Island. Children ages 11 years to 15 months. Modern home, close to school and stores. Child welcome. Reply to Victoria Press Box 157.

EXPERIENCED WAITRESS needed. Able to work any shift. Must be quick and alert. Interviews held after 6 p.m. No phone calls please. Burt's Restaurant, 630 Trounce.

SEWING MACHINE DEMONSTRATOR AND SALES LADY. Full time, age 25-45, experienced helpful, but not necessary. Write stating age, experience in resume to Victoria Press, Box 654.

WANTED EXPERIENCED TYPIST with some knowledge of bookkeeping. Apply in writing stating age, marital status, experience, etc. to Victoria Press, Box 181.

GIRL FOR COUNTER WORK AT take-out seafood shop. Apply 1306 Wharf St., between 9 a.m. and 12 noon, approximately 30 hours per week.

EXPERIENCED MANICURIST for modern beauty salon. Must be neat in appearance and apply in person to Maison Georges Ltd., at 689 Fort St.

CLERK FOR ORDER DESK IN wholesale grocery, good handwriting essential. $250 per month to start. All benefits. Victoria Press, Box 140.

WANTED: MOTHERLY LADY TO welcome children home from school. Esquimalt area. 383-0170 after 6.

SUPERVISOR FOR 2 CHILDREN in my home 1 week 8:30 to 5:30, 1 week 11:30-5:30, $80 per month. 479-6792.

EXPERIENCED PBX OPERATOR, state age and experience, some shift work. Apply Victoria Press, Box 156.

RELIABLE HOUSEKEEPER REquired 11-5 Mon.-Fri. $100 per month. All holidays off. Victoria Press, Box 173.

TH

36 BUSINESS SERVICES DIRECTORY

Carpenters

REPAIRS, ALTERATIONS BIG OR small. Store fronts planning and designing. Sundks. Sliding glass doors, kitch. cabinets, vanities, etc. Free estimates. No obligation. 385-2314.

ENGLISH CARPENTER
Custom kitchen cabinets, vanity. Home alterations, remodelling. G. Coultas, 479-1665.

INSTALLATION OF KITCHEN cabinets and arborite. Quality workmanship. Phone Art, 386-0919.

FOR THE BEST PRICE AND work in carpentry and cabinet work call 388-6107.

REPAIRS OF ALL KINDS, CABInets, steps. Specialized work. 385-6217.

QUALITY WORK AT REASONABLE rates. Additions, renovations, etc. Estimates, plans. Glover 656-3745.

SUNDECKS, STAIRS, WINDOWS, additions, garages, renovations. Ph. 386-2803. D. T. Fowlie. Licensed.

SHORT TERM JOBS
383-7363

FINISHING CARPENTER, VERY reasonable. 382-4307.

Carpet Cleaning

CANADIAN CARPET CLINIC
Professional Rug and Upholstery Cleaners.
383-6113

Carpets and Linoleum

NEED ADVICE ON CARPETING? Shop the easy way and give the BAY'S IN-THE-HOME SERVICE a call and arrange for a fully trained advisor to bring you samples of carpets and linoleum. 388-1311, local 244.

THE BAY

STANDARD FURNITURE OFFERS the TOTAL PICTURE in FLOOR COVERINGS. Choose from the WIDEST SELECTION of Broadloom, Carpets, Vinyl and Tile! Expert layers; free estimates. Call Larry Witmer at 382-3111 to show samples in your home.

3 ROLLS DU PONT 501 NYLON carpet, turquoise, sea green, desert beige. Reg. $11.95 sq. yd. Now $5.95 sq. yd. For professional estimates and fitting call Continental Home Supply, 851 Johnson, 384-1057.

HOURIGANS CARPETS AND Linos Ltd. Carpets, vinyls, linoleums, ceramic-plastic tiles, supplied and professionally installed. Free estimates. 715 Pandora. Ph. 386-2401.

AT KNIGHTSBRIDGE CARPETING "You Know We Care." Free Estimates. Professional Installation. 388-3633.

Cement

ANYTHING IN CONCRETE SWIMming pools, pre-cast septic tanks, etc. Rock blasting. W. & N. Trace. 479-3571 or 478-1261.

THE VICTORIA CEMENT MAN Ltd., Jeanpierre. 479-4957. If no reply phone 386-7022.

WE DO FOR LESS — ANYTHING cement, concrete work, swimming pools, foundations etc. 384-9565.

384-8306 FRANK POLITANO 383-3493 Cement, Sewers, Drains.

BIRKETT CEMENT AND DRAIN work. 479-2885.

Cleanup Service

A BETTER CLEANUP DEAL. Rubbish hauled. Basements, attics, yards cleaned. Compost heaps dug out. Wheelbarrowing, demolition, etc. Will take good saleable items in payment. Free estimates anytime. Jim Reid, 388-6541 days, 388-4743 evenings and Sundays.

ALL TYPES OF CLEAN-UP WORK done from inside basements to outside yards, plus a complete line of demolition work. No job too small. For free estimates phone O.K. Trucking Co. Ltd., 386-3414.

RUBBISH HAULED, BASEMENTS cleaned. Have commercial vacuum cleaner. Fences built. Drains laid. Free estimates. 382-9380. J. C. Van Nes, 384-6718 anytime.

PRONTO CLEAN UP SERVICE. Basements, yards, any rubbish hauled, compost removal, free estimates. 477-1690.

ALL TYPES OF CLEAN-UP WORK big or small. Call Bob, 642-3221.

SQUARE DEAL CLEAN-UP
883-1221 1126 Hillside

FAST CLEANUP, LOWEST PRICE, no job too small. 388-9720.

ANY TYPE OF HAULING. Basement, yards, etc. 382-0201.

Contractors

BASTION DEVELOPMENTS LTD.
REPAIRS
RENOVATIONS
FINANCING
Builder of "THE BETTER" Homes
477-1122 477-1277

SAANICH LUMBER YARDS
FENCING
GARAGES
CABINS
CARPORTS
Repairs, Labor, Materials Terms
8041 Douglas Street 385-2496
Night Tel. 383-0718

TREND BUILDERS LTD.
GENERAL CONTRACTORS
For all your building needs. Also, complete repair service. Commercial and residential. Free estimates. Phone 382-3621.

Alterations — Repairs — Cabinets
WILLIAMS, BRAY & WILLIAMS LTD.
GENERAL CONTRACTORS
COMMERCIAL OR PRIVATE
853 Cormorant St. 386-7741

W. CAMPBELL LTD.
General Contractors
Building Consultants
Commercial and Residential, alterations, repairs, cabinet work, concrete, sewer, drain work. 479-3904.

MILTON and MAUNDRELL CONSTRUCTION
FREE ESTIMATES
539-2250 or 539-2594
PENDER ISLAND, B.C.

HOME RENOVATIONS AND REpairs. Installation of pre-finished kitchen cabinets and bathroom vanities. Free estimates. Call Bob, 479-6975.

—VANCO CONSTRUCTION—
Carports, Garages, Fencing, Alterations, Repairs, Financing. 384-3634.

WESTENDALE CONSTRUCTION. Framing, alterations, renovations and repairs. Expert workmanship. 382-2256.

HOUSE FRAMING ALTERAtions, repairs, 885-4875, 386-2529 after noon.

KASAPI CONSTRUCTION — N.H.A. and conventional homes, also commercial builders. 386-6191.

G. H. WHEATON LTD.
Repairs, Alterations. 382-2159

Delivery and Transfer

WATERMAN TRANSFER CO.
General delivery and light trucking. Furniture, appliances. 386-3313.

MINI TRANSPORT
Pick up and delivery. 479-3450.

Draperies

CAN'T BRING YOUR HOUSE WITH YOU TO SHOP?
There's no need . . . just ring the BAY and a fully-trained adviser will make arrangements to call with samples. See the effect of the material under your own lighting and with your other furnishings. Great way to shop for Drapery, Upholstery or Slip Covers. 385-1311, Local 244.
THE BAY

DRAPERIES, CUSTOM MADE. Installation and labor free. Check our material for quality and cost. Phone Lin Bell, 384-1057, Continental Home Supply, 851 Johnson.

SIMPSON DRAPERY & AWNING LTD.
Custom-made drapery. Free estimates in your home.
2016 Douglas Street 382-6323

FASHION DRAPERIES, BEDspreads, rods, slipcovers, upholstery. Free estimates. 479-7060.

DRAPERIES MADE, RE-LINED. Bedspreads, Eiderdowns. 383-6930.

36 BUSINESS SERVICES AND DIRECTORY

Dressmaking

"TRIM-FIT" — PROFESSIONAL dressmaking-tailoring, all work guaranteed. 382-6460 or 382-1990.

FASHION CRAFT SHOP, 28 W. Burnside. 385-1542. Dressmaking, tailoring, alterations, fur remodeling.

"TRIM-FIT" — PROFESSIONAL dressmaking-tailoring, all work guaranteed. 382-6460 or 382-1990.

FAST, RELIABLE DRESSMAKING and tailoring. 385-6290.

CHILDREN'S CLOTHES AND hems turned. 383-6347.

DRESSMAKING AND ALTERAtions. 479-4391.

DRESSMAKING — ALTERATIONS
Reasonable 479-6194

Driving Schools

PACIFIC DRIVING SCHOOL
Free Pickup 388-6133

Drycleaning

CUT ME OUT
Good for MARTINIZING
2 pair of slacks for the price of 1
ONE HOUR MARTINIZING
Colwood Plaza — 478-3014
Esquimalt Plaza — 386-5641
Saanich Road — 388-9521

Electrical Contractors

HARKNETT'S
COMPLETE WIRING SERVICE
HYDRO FINANCING
FREE ESTIMATES
MAJOR APPLIANCE SALES SERVICE AND HOOKUP
HARKNETT FUEL LTD.
384-8381 — Evenings 479-3640
2333 Government St.

RESIDENTIAL REWIRING
Electric heating, appliances installed. Hydro financing.
BUCKLE ELECTRIC
479-3941 385-8082

OLDER HOMES REWIRED NO down payment. We finance through B.C. Hydro Plan.
EDDY'S ELECTRIC, 385-7666.

McCOY ELECTRIC
Rewire expert. Hydro financed. New and older homes. 479-5931

Furriers

RESTYLING, NEW PATTERNS, jackets, coats, stoles, hats, collars. Will call. 20 years same location. Paul, 205 Beach Drive, 382-3380.

Gardening

LANDSCAPING, RE-DESIGN AND pruning, planting, etc. 382-0201.

Gutter Cleaning and Repairs

DRAIN TILES—GUTTERS—ROOFS. Repaired, renewed. Wet basement problems. Call anytime, Dependable Contractors. 386-8511.

Hairdressers

SPECIAL REDUCED PRICES ON perms. New Ray Beauty Salon, 920 Pandora. 384-3644.

Handymen

THE VICTORIA HANDYMEN
Carpentry, fencing, painting, cement finishing, basements and attics cleaned, debris hauled. Also internal moving. 384-1763.

Jewellers

BIRKS
Jewellery and silverware skilfully repaired or made over by Birks' craftsmen. Silverware repaired and replated. All watch repairing guaranteed for one year. Pearls and beads restrung. Diamonds and precious stone jewellery sold on consignment. Estimates gladly given without obligation.
706 YATES STREET 384-4241

Landscaping

BARKER LANDSCAPING
Rock work, Patios, etc. Lawn specialists. Terms. 382-6333.

ROCKWORK AND LAWNS
EMIL 382-3714

LANDSCAPING AND NEW lawns. Quality work. 656-2818.

Masonry

MAX WILL BUILD NEW CHIMneys and fireplaces. Repair and remodel old ones. 384-9730.

CHIMNEY, FIREPLACES. ANY type of rock work. Free estimates. 385-8517.

Painters and Decorators

ISLAND DECORATORS
Painters Paperhangers
Spray Painters
Plaster Repairs
Convenient Time Payments
383-9059 Eves. 382-1479

CLARK & PATTISON PAINTING CONTRACTORS LTD. Brush or spray. Paperhangers. Texture and vinyl work. Will do all or part of any job. Paint store, BAPCO, GENERAL and BENJAMIN MOORE Paints and rentals of all painters' equipment. Terms if desired. Phone 384-0943. 760 Princess Avenue.

TED HILL-TUOT, DECORATOR
Complete painting and decorating service — interior and exterior.
Free Estimates — Terms Available
1929 Oak Bay Avenue 384-6532

E. PETERSON
Paperhanging, interior and exterior painting, our specialty. First-class workmanship, 30 years' experience. For free estimates call 384-6812.

WEBB & SON
384-8527. Paperhanging, painting. Quick, clean, reliable. First-class workmanship. 30 years' experience. Victoria. Terms if desired.

YOUNG EXPERIENCED PAINTER. Interior, exterior, free estimates, reasonable rates, references. 658-5673.

EXPERIENCED, REASONABLE and reliable, work guaranteed, 40 years. Free estimates. R. J. Hutchinson, 382-4758.

INTERIOR AND EXTERIOR painting and paper hanging. Reasonable rates. Free estimates. 479-5786.

PERSONALIZED, FIRST CLASS paperhanging, painting, general repairs, etc. Reasonable. Tommy Harker, 388-3474.

CARL ANDRIESSEN
EXPERIENCED PROFESSIONAL PAINTER AND PAPERHANGER
Low prices. 1909 Duchess. 386-9622

STAN HAYWARD
Complete painting and decorating. Brush or spray. Free estimates. Phone day or night. 388-6313.

JACK CULLINGFORD
PAINTING AND PAPER HANGING
383-9126 Eves. 385-0880

PAINTING AND DECORATING — Reasonable rates. Satisfaction guaranteed. Terms. 382-7885, 479-3473.

EXTERIOR — INTERIOR WITH low, low prices. Call Douglas Painting at new phone, 477-5307.

PAINTING BY THE HOUR. NON union. Careful worker. 478-4648.

SCANDINAVIAN PAINTER AND decorator. 382-6713.

PAPERHANGING, PAINTING. 35 years experience. 479-4057.

RELIABLE PAINTING, LOW rates, free estimates. 384-1762.

Plasterers

PLASTER AND STUCCO REpairs. Immitation granite stone work. 477-1681, 384-9629.

STUCCOING — PLASTERING — alterations. Reasonable. 479-4779.

Plumbing and Heating

PITT & HOLT LTD.
J. WELHAM, Prop.
Sheet Metal Work — Plumbing
Heating Installations — Oil Burners
612 Esquimalt Road 383-7413

HEATING PROBLEMS?
Have your heating analysed properly. 24-hr. service, 383-9911.

BURDETT PLUMBING AND Heating, new, repairs, and alterations. 24-hr. service. 388-4176.

S. H. BROWN, 382-2747
Repairs, remodelling, new work.

Roofing, Insulation and Siding

PARKER JOHNSTON LTD.
1314 Broad Street 382-9181
ROOFING, INSULATION at its very BEST. Over 50 years combined experience to stand the TEST.

SKYLINE ROOFING AND SIDING
23 yrs. in business Victoria.
C. LEONARD 382-8807

MAIN ITEMS ON RADIO STATIONS

AM Stations—Victoria: CJVI, 900; CFAX, 1070; CKDA, 1220; Vancouver: CJOR, 600; CBU, 690; CKNW, 980; CKWX, 1130; CHQM, 1320; CFUN, 1410. Seattle: KIRO, 710; KOMO, 1000; KING, 1090; Bellingham: KARI, 550.

FM Stations — Victoria: CFMS, 98.5. Vancouver: CKLG, 99.3; CFQM, 103.5; CBC, 105.7. Seattle: KLXI, 95.7; KLSN, 96.5; KING, 98.1; KIRO, 100.7; KETO, 101.5. Tacoma: KTNT, 97.3; KLAY, 106.1. Edmonds: KGFM, 1053. Bellingham: KERI, 104.3.

Most stations broadcast news bulletins on the hour and on the half-hour at early morning and evening peak periods.

Major newscasts: CBU, 9 a.m.; BBC news, 7 p.m.; national news: CFAX, CKDA and CJVI, 8 a.m., 12:30 p.m., 6 p.m., 10 p.m.; KIRO, 6 p.m.; KOMO, 6 p.m., 10 p.m.

TONIGHT'S FM FEATURES

8:05: CFMS: Gala Performance: Beethoven Concerto for Violin and Orchestra, Heifetz soloist; Schumann Adagio and Allegro for Horn; Menuet from Ravel's Le Tombeau de Couperin; Zigeunerweisen (Sarasate), R. Ricci, soloist; The Merrymakers (E. Coates); March in D Major (Mozart); Richard Verreau sings Mattinata and Tristesse.

TONIGHT'S RADIO HIGHLIGHTS

6:30: CBU: Discourse. "The Hazardous Profession."
7:03: CBU: Country Holiday. Show originates in Kelowna, B.C., with the singing Allan Sisters, and singers Spade Neilsen and Marilyn Jurvell.
9:30: CBU: Chamber Choice.
10:03: CBU: Hermit's Choice.

SUNDAY FM FEATURES

6:10: CFMS: Passport to Dining: Your restaurant guide with soothing strings and muted brass as an accompaniment to the dinner hour.
7:00: CFMS: Melodies of the Masters: Music of Liszt, Grainger, Schumann, famous classical themes in a mellow mood.
7:30: CFMS: Stereo Serenade: Music for late dining.
8:00: CFMS: News and Gala Performance: Maria Callas, Tito Gobbi in an aria from the Barber of Seville, violinist Erik Friedman plays Tartini's Variations on a theme of Correlli; orchestral selections include Hungarian Rhapsody No. 2 (Liszt); Marche Troyenne (Berlioz); Enchanted Lake (Liadov).
9:00: CFMS: Dutch Concert Hall: Sinfonie concertante (Haydn); Symphony No. 2, Leon Orthel); Music from L'Arlesienne (Bizet). Amsterdam Concertgebouw orchestra.
10:00: CFMS: News and Musical Theatre: "Gigi," sound track.
10:30: CFMS: Sunday Nocturne: Robert Shaw Chorale, New York Philharmonic, music of Bach, Schumann, Arthur Sullivan, with a segment of Spirituals. Your host the Reverend H. W. Kerley of Fairfield United Church.
11:00: CFMS: Classics in Miniature: Music to Midnight.

SUNDAY RADIO HIGHLIGHTS

11:03: CBU: CBC Vancouver Chamber Orchestra. Conductor: John Avison.
1:03: CBU: Songs of Faith. Soloist: Mary Carr.
2:03: CBU: CBC Showcase. CBC Song Market '68 — Semi-finals.
4:30: CBU: Coneybeare and Co. Music and satire presented by Rod Coneybeare and guests.
9:03: CBU: Karle Ancerl Conducts. The Czech Philharmonic Orchestra.

36 BUSINESS SERVICES DIRECTORY

Septic Tanks

AL PISTELL — SEPTIC TANK cleaners. 383-7345.

Tailors

COMPLETE MEN'S ALTERAtions and remodelling to update men's apparel. Pants tapered, coats shortened, etc. Good selection top-quality imported materials. Harold's Custom Tailors, 702 Johnson St., just up from Douglas. 384-4231.

COMPLETE LADIES' ALTERAtions and remodelling. Ladies' suits, coats and dresses tailored. The Lady, 638 Yates St. 386-0412.

BRITISH CUSTOM TAILORS
We alter, remodel and restyle.
1311 Blanshard 383-2632

Tree Service

HOUSTON TREE SERVICE
Topping, limbing, falling, pruning. Brush hauled if desired. Free estimates. Licensed and insured. Phone 388-9315 anytime.

ANYTHING IN TREES, STUMPS, hedgework or dangerous trees. Call MT. VIEW TREE SERVICE
479-3873 Insured 382-2256

BEST TREE SERVICE
Complete tree service, no job too small or too big. Free estimates. K. Best, 385-5570.

A-1 TREE TOPPING. FREE ESTImates, hedges, limbs, trees, removed. Trees doctored. Reasonable rates. Insured. R. Waring. 382-7744.

COAST LINE TREE SERVICE
Topping, limbing, falling. Licensed, Insured. 388-9720.

Wall Washing

HAYWARD'S WALL WASHING service. 382-0783.

Well Divining

WELL DIVINING
Phone 385-6026 after 6 p.m.

Window Cleaners

COMPLETE WINDOW CLEANING, residential or commercial. 642-3221.

37 PROFESSIONAL SERVICES

HYPNOSIS

HYPNOTIC CONSULTANTS (A.A.E.H.), (P.C.H.S.), at HYPNOSIS SERVICES CENTRE LTD., specializing in individual instruction in self hypnosis for relaxation, self-confidence, and the applying of hypnosis for all conditions. Proven methods used. Men and Women Hypnotists on the staff. CENTRE open daily and evenings, including Saturday. For information phone 388-9722, 819 Fort Street.

HYPNOTIC CONSULTANT
FRANK P. MALLORY (A.A.E.H.)
Individual Instruction in self-hypnosis, relaxation and habit control. By appointment, 385-5315.

CENTRAL BUSINESS SERVICES
MIMEOGRAPHING
We will do your clubs bulletins
639 View St. 384-5224

DEPENDABLE STENO SERVICE
Room 312, Campbell Bldg., 1029 Douglas. 386-7032 or 478-1402.

HYPNOSIS SERVICES CENTRE (A.A.E.H.) 819 FORT ST. 388-9722.

38 TRAVEL

21-DAY EXCURSIONS TO LONDON: $421; Scandinavia, $488; Scotland, $386. Includes air fare and land arrangements. 384-4813. Balins International Travel.

39 PERSONALS

PERSONAL ACQUAINTANCE SERVICE. A non-profit, scientific, inter-faith and confidential service provided by the churches and professions to bring together marriageable persons across the continent through The Pastoral Institute. For free information, without obligation, write to: Personal Acquaintance Service, P.O. Box 70, Calgary, Alberta, Canada.

ELDERLY RETIRED GENTLEman with means to lovely home in Oak Bay, Victoria, seeking lady, 60 to 70, for companionship. Must have car or take lessons to drive mine. By agreement would consider renting or selling my home or visa versa. Would you like to talk it over. Victoria Press, Box 168.

ATTRACTIVE, SINGLE LADIES would like to meet eligible gentlemen, 30-45 yrs. Victoria Press, Box 145.

SINGLE GENTS REQUIRED AS partners in beginners square dance class — for pre-registration call 478-3978 eves.

QUIET, SINGLE MAN, 40, 5'7" living in Nanaimo, steady job, wishes to meet single girl or widow. Victoria Press, Box 193.

ALCOHOLICS ANONYMOUS
Contact 383-0415 or P.O. Box 1, 1005 View St., Victoria, B.C.

40 BUSINESS PERSONALS

ATTENTION PARENTS
Arthur Murray Dance Studios are pleased to announce the opening of a new childrens' and teens' section here in Victoria. Give your child a chance to develop co-ordination, poise, and confidence. For children and teens between ages of 6 to 18. Ballroom, Latin and Go-go classes are available on both social and competitive levels. Enrolments are accepted now. Call the Arthur Murray Dance Studios at 385-1476.

PACIFIC SWIM SCHOOL
Swimming instructions for all ages. Recreational swimming. Pool rentals.
1669 Pear St.
Near Shelbourne Plaza
For further information please call 477-6521.

ORDER BEAUTIFUL GREETING cards, gifts, stationery, in the comfort of your home. Unbeatable values. Call 386-2069 for appointment.

PLEASANT SUMMER RELAXAtion. Join Sol Sante Nudist Club, swimming, fishing, sports, sauna. Families welcome. Write P.O. Box 473, Victoria.

PARTY NOVELTIES, UNUSUAL jokes, drug sundries, medical aids. Free catalogue. Adults only. Roy Sales Co., Box 55, Winnipeg, Man.

GOOD HAIRCUTS AT A REASONable price; Men $1.50; boys $1.25; Senior citizens, $1.25. A-1 Barber Shop, 1720 Lillian Rd.

YM-YWCA
FALL classes now registering.
Phone 386-7511.

NUDIST CLUB MEMBERS. SAUNA time is here, if you are interested. Write Victoria Press, 128.

PRIVATE SITTINGS BY TRANCEClairvoyant medium 479-2492.

42 EDUCATION

MALVERN AND WESTERHAM
Small boys and girls
B.C. Curriculum followed to University entrance.
Only few vacancies left. Junior school receives excellent grounding in Reading and French.
1765 Rockland
384-2923

ENROLMENTS NOW BEING ACCEPTED
In a school which seeks to reverence God in all its studies. Encourages the attainment of high scholastic standards and gives individual assistance in attaining them. B.C. Government Curriculum followed.
Co-educational — Grades 1-7
Fees Moderate
Interdenominational
CHRISTIAN ELEMENTARY SCHOOL
2629 Victor Street, Victoria, B.C.
Telephone 384-2633
Principal: Miss E. Bone, B.Ed.

TUTORING
Bring your school problems to us. We have helped others save a whole school year by: Offering the best in tutoring from Grade 1 to University levels; giving individual instruction; extending friendly and understanding attention to students' particular needs. May we help you?
UNIVERSAL TUTORING COLLEGE
2020 Douglas
Phone 385-9603 any time.

LEARN SELF-HYPNOSIS
Improve your concentration and memory. Make studying more pleasant. Be relaxed and confident during exams. For information phone 388-9722 Victoria Hypnosis Centre Ltd. (A.A.E.H.), 819 Fort.

I. OULTON WISHES TO ANnounce that classes in Russian for beginners will commence on Sept. 25th at 7.30 p.m. For further information please phone 385-0861 after 6 p.m.

REGISTER NOW FOR SEPTEMber class, complete secretarial bookkeeping course, $35 monthly. St. Annes, School of Commerce. 835 Humboldt St. 384-5521.

GREATER VICTORIA NURSERY School and Kindergarten, 1075 Joan Crescent, morning classes or all day care. Now taking enrollments, phone 382-3313, 479-2566.

PRIVATE TUTORING, ALL grades, especially slow readers. 386-6853.

42 EDUCATION

TUTORING, PROFESSIONAL help by experienced teacher. French, Math, new and old method. 382-7866.

OAKCREST PLAY SCHOOL AND Kindergarten. Ages 3, 4, 5. 3309 Cedar Hill Rd. 383-9085.

WANT TO GIVE YOUR CHILD A good start for Grade 1, by experienced teacher? 386-6653.

WISE WAYS KINDERGARTEN. 1095 Tolmie Ave. Some vacancies, ages 4 and 5. Phone 382-7963.

60 FUEL

Coal

COAL THAT LASTS — CLEAN, top grades. Richard Hall and Sons, since 1882. 746 Fort Street. 384-1431.

Oil

HOME
Furnace and stove oils. Oil fired water heaters installed and leased.
ROSE FUEL CO. LTD.
739 Pandora Ave. 388-6646

STOVE AND FURNACE OIL, metered delivery. Ideal Fuel Co. Ltd. 383-4622, 382-2832.

Wood and Sawdust

SPECIAL OFFER
DRYLAND FIR MILLWOOD
Never Been in Water
$14.95 per load.
Best Fuel Co. 384-5524

SHAVINGS — SHAVINGS
3 units, $7.95
Quantity of hog fuel available.
Dry Planer Ends
1½ cords, $10.50
Ideal Fuel Co. Ltd. 382-2832

DHILLON FUEL — 383-3811
Cordwood, 2½ cords ... $26
Dryland mill wood, 2½ cords ... $16
Kiln dry planer ends, 2½ cords ... $16
Dry cedar, 2½ cords ... $8
Blower fir sawdust for furnace.
ALDER ANY LENGTH. ROLLY'S 478-3549.

DRYLAND FIR WOOD. IMMEDIate delivery. Bast Bros. 384-6780.

61 BUILDING MATERIALS

STEWART & HUDSON BUILDING SUPPLY CENTRE
40 PER CENT OFF
BREEZE AND MONAMEL HOUSE PAINT
Exceptional Value: 40 per cent off list on Monamel outside house paint, Breeze interior Latex, White and colors:
Reg. $12.49 Gal. $7.49
Reg. $3.79 Quart $2.29
1¢ SALE ON PORCH PAINT
Famous Mohamel porch and floor enamel. 2 for Regular price plus 1c.
25 PER CENT OFF
RUBBERSET BRUSHES ROLLERS
Famous brand Rubberset at slashed prices.

MIRROR SPECIALS
Fine quality Belgium Mirrors.
16x24 Crystal ... $3.49
28x28 Crystal ... $6.88
36x28 Crystal ... $9.88
48x16 Crystal ... $7.99
42x28 Crystal ... $11.88
50x28 Crystal ... $12.88
60x30 Crystal ... $19.88
60x30 Plate ... $29.88

GYPROC SPECIAL
4x8x⅜ ... $2.49

LUMBER SPECIAL
2x4x8 Eco ... 29c
Extra savings on 40, for ... $9.69
1x4x6 cedar ... 14c
BARGAINS GALORE on other sizes of 6, 7 and 8 foot specials.

HARDBOARD SPECIAL
4x8 ⅛ ... $1.49
4x3 ¼ ... .69
4x8 ¼ ... $1.99
4x4 ¼ ... $1.49

CERAMIC TILE SPECIAL
Mosaic and 4¼" quality glazed tile in popular colors. Only 49c sq. ft. See us for all your plumbing supplies, full selection in stock.

OPEN DAILY — 7:30 - 5:30
Saturday included
400 Block Gorge Road East
Phone 386-3211
STEWART & HUDSON

CUBBON ON COOK

PACKAGED LUMBER
25 Pcs. 2x4, 6' ECO ... $3.95
25 Pcs. 2x4, 8' ECO ... $6.75
25 Pcs. 2x4, 10' ECO ... $7.25
25 Pcs. 2x4, 12' ECO ... $8.25
25 Pcs. 2x3, 8' M-R ... $6.75
25 Pcs. 2x4, 6' Cedar M-R ... $5.95
25 Pcs. 2x3, 6' Cedar M-R ... $4.95

4 x 8 WALLBOARDS
⅛" white painted ... $3.75
¼" hardboard ... $1.79
¼" hardboard ... $2.95
⅜" particle K 3 board ... $4.95
¼" grey pallside ... $5.95
Pre-fin. Mahog. ... $3.99
Plain Mahog. V'd ... $2.99
¼" aspenite ... $2.99
¾" gyproc ... $2.49

LUMBER SHORTS

	6 ft.	8 ft.
1x1—12 Per Bdle.	$1.25	$1.75
1x2—12 Per Bdle.	$1.20	$1.84
1x3—6 Per Bdle.	.90	$1.20
1x4—6 Per Bdle.	$1.14	$1.76
1x6—4 Per Bdle.	$1.08	$1.68
2x2—6 Per Bdle.	$1.20	
2x3 dressed, each	.27	
2x4 dressed, each	.38	
2x6 dressed, each	.57	
2x8 dressed, each	.76	
2x10 dressed, each	.95	
2x12 dressed, each	$1.14	
2x4, T. ea.		.56
2x6, 10' cedar, ea.		$1.30
2x6, 12' cedar, ea.		$1.56
1x6, 6' drop Sdg. ea.		.38
1x6, 12' rough cedar, ea		.84
1x6, 8' rough cedar, ea.		.56
1x10, cedar, dressed 1 side, rough 1 side, Lin Ft.		.10

CUBBON LUMBER & BUILDING SUPPLIES
Open 6 days a week to 5:30 p.m.
1720 Cook 384-8181

S. J. PEDEN LTD.
ROLL ROOFING SALE
45-lbs., only ... $4.69
55-lbs., only ... $5.09
90-lbs., mineral surface—Red, green, black, only ... $7.89

FIR PLY SPECIALS
4x8x¾ Sanded ... $7.75
4x8x⅝ Sanded ... $4.50
4x8x¼ Unsanded ... $3.50
4x8x3/16 Unsanded ... $2.90

CEILING TILE, WHITE
12x12 and 16x16, 64 sq. ft. Carton ... $8.99

PANELLING SALE!
4x8x4 mm. V-G Prefin. Mah. $3.15
4x8x4 mm. V-G Mah. Tinted in walnut, golden and beige tones ... $3.89
2¼" FIBREGLAS INSULATION
100 sq. ft. roll ... $5.99
4x8x⅝ Gyproc wallboard ... $2.49
4x4 Squaretex—Textured, white. ONLY $1.99 Sh.
8 to 5, Monday through Friday; 8:30 to 5 Saturday.
S. J. PEDEN LTD.
2835 Quesnel Street
386-3464
BEHIND
EMPRESS PONTIAC BUICK LTD.

SAND AND GRAVEL AND USED red brick. O.K. Trucking Co. Ltd. 386-3414.

61 BUILDING MATERIALS

BUILDING A
New House-Patio-Garage,
—Phone—
478-1701—Res. 478-2737
FOR Free Estimates
Ready Mix Concrete from COLUMBIA
READY MIX LTD.
2949 Phipps Road
Open Mon. thru Sat. (6 days)

WHY PAY MORE?
45-lb. roll roofing ... $4.73
55-lb. roll roofing ... $5.10
90-lb. roll roofing ... $7.95
½" plastic pipe, 100 ft. ... $4.00
2x4—8' studs from ... 25
3' log cabin fence, from, ft. ... 24
1½x10 forest siding ... $79
LANGFORD BUILDING SUPPLY
Open seven days a week
940 Goldstream Ave. 478-1724

FALL REPAIR TIME
QUICKSET Permanent Cement for Leaky Basements, sets even under water.
ALBITOL, unexcelled concrete bonding.
PLASTERFAST, a beautiful finishing material for walls and ceilings.
ISLAND BUILDING SUPPLY COMPANY LTD.
575 Gorge Road East 382-5178

62 FURNITURE

"SAVE $300" ON A THREE ROOM GROUP NOW ONLY $788
PAY $30 DOWN—$30 MONTHLY
Including Taxes, Registration, and Handling Charges
36 Month Plan
OTHER THREE ROOM GROUPS FROM $299
CARLOAD OF LIVINGROOM GROUPS "JUST ARRIVED!"
Highback 4-seater chesterfield and chair, 5 colors in Polo tweed fabric, de luxe moulded back. Also matching highback platform rocker with 45" coffee table, matching step table and table lamp. 2 toss cushions and foot stool. Complete group only $298.
The TRADERS FURNITURE and APPLIANCES
1100 Quadra at Fort 388-6264
Lots of Free Parking
Open Nightly 'till 9 p.m.

SELL FOR $600 OR TAKE OVER payments of $30 a month, following items, only 3 months old.
LIVING ROOM SUITE
DINING ROOM SUITE
DOUBLE BED
SINGLE BED
OCCASIONAL TABLES
2 LAMPS
Plus various household items.
PHONE 385-4542

MAYNARD'S AUCTIONEERS
FURNISHINGS PURCHASED OUTRIGHT OR SOLD ON CONSIGNMENT. FREE APPRAISALS.
HIGHEST PRICES REALIZED AT
MAYNARDS 388-5191
733 JOHNSON ST.

KILSHAW'S AUCTIONEERS
Buy — Sell
CASH
Guaranteed Appraisals
1115 Fort 384-6441

FURNITURE NEED REFINISHING? Let the Bay's experts give them that brand new look or harmonize differently finished pieces. Make an appointment for a free appraisal. Call the Bay 385-1311, Local 239. Another fine Bay service. We also refinish refrigerators.

LUNDS AUCTIONS
Tuesday and Saturday
ALL HOUSEHOLD FURNISHINGS
TOOLS, CARS, BOATS, ETC.
PHONE FOR FREE APPRAISAL
526 FORT, ST. 386-3308

SAVE $600 SAVE
Near new chesterfield suite and dining room suite. Phone Jim Snare, days, 386-2458, eves. 388-8230.
CONTINENTAL HOME SUPPLY
850 Johnson

3-ROOM GROUP
Special bonus, no down payment. For further information ask for Art Johnstone, 386-2458.
CONTINENTAL HOME SUPPLY
851 Johnson

CLEANING
Two-piece chesterfield cleaned, demothed, in your own home from $19. We also clean carpets. For free estimates, call Ambassador Home Service. 382-5532.

TWO-PIECE CHESTERFIELDS, turquoise or brown, nylon fabric, only $129. Contact "Jim M. Snare" 386-2458. Continental Home Supply, 851 Johnson.

PERSONALIZED RE-UPHOLSTERing service in the home. Phone 382-5111 and ask for J. Worden or G. Hodgson. Standard Furniture Co., 737 Yates.

5-PIECE VINYL, DROP-BACK ranch style chesterfield; rocker and end tables. Sale, $325. Sidney Furniture, 2nd St. 656-2611.

SINGLE BED, $40; CHEST OF drawers, $30; dresser with mirror, $30. Matched — will sell separately or together. 384-1734.

3-ROOM GROUPS FROM $349 TO $995. Island Furniture Mart, 9842 3rd St., 656-3724, Sidney.

CASH FOR FURNISHINGS
388-9522

¾ SEALY MATTRESS AND BED, like new, $75; oak dresser, $20. 386-8268 or 385-3677 after 6.

TWIN BEDROOM SUITE, LIGHT oak, small dinette set, and man's leather rocker. 382-6251.

COMPLETE STUDIO BEDROOM equipment, $300; chesterfield, $325. 386-5835.

BAETZ FRENCH PROVINCIAL chesterfield; crystal; silver tea service and dishes. 477-5390.

2 TWIN CONTINENTAL BED units, like new, $48 each. 384-8403.

SINGLE BED $25; DRESSER $5. 477-4142.

34" X 60" SOLID OAK DESK, 5 drawer, double pedestal. 642-3304.

3-ROOM GROUP FURNISHINGS, etc. 478-4815.

3-ROOM GROUP, COMPLETE $1,000. 1258 Yates St. Apt. 320.

CHROME KITCHEN TABLE, 4 chairs, $30. 386-0665.

ANTIQUE OAK BEDROOM SUITE. 383-8213.

¾ BROWN METAL BED, NEW spring-filled mattress. 479-1156.

WALNUT SINGLE BED, WITH spring mattress, $45. 388-7108.

HIDE-A-BED, GOOD SLEEPER, $40. Ph. 382-2325 before 5.

DINING ROOM TABLE, 6 CHAIRS, beautiful condition. $129.50. 656-3790.

SPANISH FURNITURE, CHESTERfield, bedroom, coffee table, etc. Island Furniture Mart, 656-3724.

MODERN FLORAL HIGH BACK 2-piece chesterfield, large modern 7-piece dinette set. 386-2034.

63 MUSICAL INSTRUMENTS

REBUILT PIANOS. EASY TERMS. Scott Piano Service. 384-4623.

GIBSON MERCURY II, AMP, $320. 479-4690.

USED OBOE FOR SALE. GOOD for beginners. 477-4587.

GUITAR AND TRUMPET FOR sale. 479-1546.

5-STRING BANJO FOR SALE. 383-8263

MASON AND RITCH PIANO, excellent condition, $325. 382-6797.

63 MUSICAL INSTRUMENTS

PIANO SPECIALS
MENDELSOHN. Suitable used for rumpus room ... $188.00
FLETCHER Brothers. Used ... $288.00
GORDON Laugheed. Used. Blonde Spinet ... $588.00
LISZT Spinet. New ... $688.00
LESAGE Spinet. New $788.00
HOWARD Demonstrator. Was $895. Now ... $722.75
BALDWIN Demonstrator. Was $1150. Now ... $873.75
GERHARD Heintzman Grand. Choice matching benches or stools $1,995.00
You Are Invited To Trade In Your ACCORDION GUITAR MOVIE CAMERA TAPE RECORDER TRUMPET, ETC. BUDGET TERMS
BERNIE PORTER MUSIC STUDIO
1724 Douglas

2ND ANNIVERSARY SALE
Now's your time to save, save!
Guitars, Reg. $13, now ... $9.98
Yamaha, 150, Reg. $89, now ... $78
Fender princeton, Reg. $187, now $98
Twin reverb, Reg. $790, now ... $569
De luxe reverb, new $335, now $239
Custom strat, new $545, now ... $298
Elk

67 STOVES AND FURNACES

R.C.A. GAS STOVE AND OIL heater combination, good condition, also 10 ft. stand and drum. Reasonable. 385-3786.

PROPANE GARBAGE BURNER combination, Kitchen oil range drum and stand. 479-1512.

RANGE AND FURNACE REPAIRS —Boilers and Cyclos oil burners installed. 477-4912.

KITCHEN OIL RANGE, STAND and tank in excellent condition. $40. 479-5057.

SPACE HEATER, COPPER PIPE, stand, tank. 384-4802.

70 HEAVY EQUIPMENT AND MACHINERY

MOVING—MUST SELL BRAND new gas powered high performance portable rock drill. Breaks, tamps, cuts, complete with all attachments, less than 30 hours in operation. $850 firm, replacement value, $1300. Phone 478-3632.

JOHN - DEERE 440 DIESEL crawler loader, Case 310G crawler loader, small logging arch, full set D-4 cat rollers, truck axle with dual 7:50x20 tires. Phone Duncan 748-8043.

6" WATER PUMP, V-8 MOTOR driven centrifugal pressure, 1,500 gals. a minute. A-1 shape, complete with hoses. $800. 479-4455.

LINCOLN WELDER, PORTABLE, 250 amp. Less than 300 hours work done. Call 656-3804.

71 FARM IMPLEMENTS

SALE
USED AGRICULTURAL MACHINES

BIG SAVINGS NOW
ON IMPLEMENTS FOR
WINTER LAND CONDITIONING

Bathmaster tractor — a mechanic's special $64.50
Clifford Tiller. The famous garden workhorse $134.00
M.T.D. Tiller ... Super de luxe, with reverse. Almost new — Special $164.00

Another Clifford Tiller, needs new tires. Mechanic's special. Parts alone worth more. Only ... $59.50

Fordson Major Diesel Tractor. "A lot of tractor in sound condition." Save over $2900 on new. Special $1,295.00

16" Single Plow by Ford — A real buy. Special $149.00

Gravely Tractor with plow — Sickle bar — cultivators — a most versatile machine. Good working condition. Save over $700 on new cost. Special $386.00

Need a new engine? Wisconsin 5½ H.P. engine with power take-off clutch. Nearly new, save $161.00. Special $139.00

Jari Chief — little used, in excellent condition. Special $135.00

Jari-Monarch — REAL BUY. Special $163.00

Terms 10 per cent down — or your old machine in trade. Balance in payments to meet your needs. All makes of agricultural machines serviced.

MAYHEW & STRUTT LTD.
2300 DOUGLAS 386-7704

AGRICULTURAL IMPLEMENT SPECIALISTS

ATCO — RANSOMES — JARI — WISCONSIN — FORD — Exclusive dealers.

BUTLER BROS.
EQUIPMENT
KEATING CROSS ROAD
THIS WEEK'S SPECIAL

J.D. 2010 crawler, diesel, with loader. Real nice shape $6500
Case 450 crawler, diesel, with 4-in-one loader. Ready to go $8500
1961 Oliver 550 diesel tractor, new rubber, 3-point hitch, live P.T.O., a $1250
Garden tillers from $75
Phone 652-1121 Local 59

9N FORDSON TRACTOR, ALL new tires. 478-1407.

73 TOOLS AND EQUIPMENT FOR RENT

BEDS, PARTY GOODS, BANQUET tables, paint sprayers, dollies, automotive tools. Goldstream Rent a-It. 478-4421.

74 GARDEN SUPPLIES

Fertilizer

VALLEY FARMS CHICKEN manure, 6 yds., $15. Bag, $1. 478-2590, 478-1073.

DUCK MANURE, 50c A BAG. Sidney Duck Farm. 656-4412.

A-1 OLD COW MANURE, 6 YDS., $21; bag, 90 cents. 386-4356.

Plowing, Rotovating and Cultivating

CUSTOM WORK
Saanich Rentals. Tilling and mowing at competitive rates. All the latest equipment for rent or hire. Call 477-6512 for free estimates.

COOPER'S TRACTOR SERVICE. Baling, raking, mowing, rotovating. 382-8316.

C STARCK ROTOVATING, BRUSH and grass cutting, post holes, loading and hauling. 479-3157, 383-1034.

ROB'S ROTOVATING
MOWING, BLADE WORK, LIGHT clearing, etc. 479-2190.

DON'S TRACTOR SERVICE—Plow, cult., rotovate, level. 477-3913.

Seeds, Bulbs, Plants, Trees, Shrubs

WATER-LILIES — HARDY perennial plants. Boxed and in flower, $5 each. 4135 Quadra St.

Top Soil, Rocks and Fill

THIS WEEK ONLY
$9 per cent clean virgin black loam. This soil is an ideal top dressing, guaranteed as advertised. Oakwood, Langford area, 10 or 11 yd. loads, $3 per yd. Other areas $3.50 per yd. C.O.D. only. Phone now and save. 386-1262, anytime.

No. 1 CLEAN TOP SOIL,
6 yds. $24
12 yds. $45
Fill, blasted rock, sand and gravel.
OK Trucking Co. Ltd., 386-3414.

SHREDDED PEAT SOIL, GARDEN sand, manure, gravel, fill. Soil and manure by the sack. E. Nixon Ltd. 479-1937.

VALLEY FARMS SHREDDED peat soil by load. Screened potting soil by bag. 478-2590, 478-1073.

GOVERNMENT TESTED FIRST grade topsoil, 7 yds., $22.75. 642-5535.

SPECIAL—A-1 TOPSOIL, $2.75 PER yd. 384-9624, 478-3288.

NO. 1 TOP SOIL, VERY CLEAN. 6 yds. $24, 12 yds. $42. 385-8325.

A-1 CLEAN PEAT LOAM, ALSO clean sandy loam. 386-4356.

79 SPORTING GOODS

WEST COAST DIVERS

We carry all the name brands in scuba gear and water ski equipment, including the dealership for one of the finest and most economical NEMROD. In business to serve you better. 2333 Govt. St. 9-3-39

PARTS AND REPAIRS FOR COLEMAN CAMP STOVES AND LANTERNS AT VICTORIA LAWN MOWER HOSPITAL
834 JOHNSON ST. 386-8338

IT'S RAY'S SPORTS CENTRE for hockey equipment. You name it, we've got it.
1692 Douglas St 385-6312

Binocular headquarters, sales and repairs.
TRANS-WORLD ENTERPRISES
1817 Douglas St. 385-1943

"SEA GLIDER" WATER SKIS also fins, snorkels, masks, etc.
Peetz Tackle 574 Johnson St.

CALCUTTA CANE AND BAMBOO Poles for Fishing Rods
Peetz Tackle 574 Johnson St.

FULL SET SPALDING REGISTERED irons, 2-9, $40. 383-2574 before noon.

270 HUSQUAVARNA DE LUXE with scope and extras. Excellent condition, $195. 478-6837.

308 SAVAGE 4X9 VARIABLE scope. 1 year old in A-1 shape, $180 or best offer. 652-3918.

EXCELLENT 12-GAUGE REMINGton Auto vent rib, $150 or offers. 386-2090 Sunday

HUNTING SPECIALS

Shotguns: 16 Webley $29; 12 Browning auto, $79; 12 Higgins bolt $29; 12 Arizaga dble. $69; 16 Win. mod. 12 pump $99; 12 Greener $245; 20 Rem. pump $87; 12 Ansley Fox, ejectors $188; 20 Beretta O and U, $249; 12 Higgins pump $49.

Rifles: 30-06 BSA and 4x $179; de luxe P. Hale and 4x $159; Win. 88 308 and 4x $179; 303 and 4x $79; custom 308 N. Magnum and 6x $225; 30 mi. auto. $69; 30-30 Win. $79; 270 Husq $85; 22 Hornet BSA $99; 308 Sav. $119; 30-06 Rem. auto. and 4x $135.

SHOTGUN SPECIAL
12 Hungarian Dble., Auto. ejectors. Cocking indicators.
Reg. $110
Only $89.49

ROBINSON'S
1307 Broad 385-8429

AQUA-LUNG
The No. 1 name in diving gear. Used and approved by the Navy and the D.O.T.
Sold and serviced only by us in Victoria.

SPECIALS
Airtank refill $6.00
Rental tank and Reg. $4

FRANK WHITE'S
SCUBA SHOP
1919 Douglas St.

GOLF BAG, ROOMY, BUILT-IN club holders; new Arnold Palmer shoes, size 11. 479-3564.

303 ENFIELD WITH 4-POWER scope. 386-2097.

NEW ITHACA 12-GAUGE PUMP, $80. 386-7056.

.300 WEATHERBY RELOADING dies, offers, 386-2090 Sunday.

WANTED: 12-GAUGE SHOTGUN pump. Reasonable. 479-5382.

30-30 MARLIN, GOOD CONDITION. Phone 642-3304

308 CUSTOM RIFLE, 4-POWER scope, $90. 385-5635.

80 BOATS AND MARINE

M M M M M Ja M M M M M M

ONCE-A-YEAR SALE
THIS IS IT !
1968 MERCURY OUTBOARDS !
THE WORLD'S NO. 1 OUTBOARDS

68 MERC 3 H.P.
(Reg. $265) $235
68 MERC 6 H.P.
(Reg. $368) $318
68 MERC 9.8 H.P.
(Reg. $478) $419
68 MERC 20 H.P.
(Reg. $571) $495
68 MERC 35 H.P.
(Reg. $696) $396
68 MERC 35 H.P. (Long)
(Reg. $716) $616
68 MERC 50 H.P. (full elec.)
(Reg. $1,197) $965
68 MERC 65 H.P. (elec start, long) (Reg. $1,192) $1,024
68 MERC 65 H.P. (full elec. long) (Reg. $1,292) $1,100
68 MERC 125 H.P. (full elec. long) (Reg. $1,920) $1,620

PAYDAY TERMS !
TRADE NOW!
THE WORLD'S NO. 1 OUTBOARDS !
MERCURY MARINE
SALES & SERVICE
(Div. of Mayfair Marine Ltd.)
736 Cloverdale Ave. 385-8922

M M M M M M M M M M M M

ENGINES, PARTS, REPAIRS

BRIGGS & STRATON, WISCONSIN
GOLDEN JET OUTBOARDS
Air Cooled

5 H.P. — $165.00
7 H.P. — $235.00

Seagull Outboards
Sales — Parts — Repairs

VICTORIA LAWNMOWER HOSPITAL
834 Johnson St. 386-8338

19 FT. CABIN BOAT, CLINKER built, 7' beam, large cockpit, excellent sea boat with 35 h.p. and 18 h.p. Evinrudes, $1675. 13½' small plywood boat, has windshield with new 5 h.p. '68 Johnson, $335 trailer, $75 extra. 14' sailboat, jib and main like new, with 3 h.p. 1966 Johnson $375. Deep Cove Marina. 656-3810.

41' DIESEL TROLLER

Fished for 3 short seasons. Top condition throughout. Fully equipped. Illness forces sale. Call GLEN McGREGOR, 386-7521 or res. 477-3675.

BOORMAN INVESTMENT CO. LTD.

BRONZE DINGHY DAVIS SWIM grid brackets, rudders, propellers, and shafts, bearings. "Simplex" trolling gurdies, blocks with hydraulic drives.

SMITH BROS. FOUNDRY & MACHINE WORKS LTD.
632 Pembroke St. 384-1625

16 FT. PLYWOOD SANGSTERcraft sidewing runabout and convertible top with 1959 50 h.p. Evinrude electric start, motor completely rebuilt, fully equipped for immediate use, $850 or best offer. Also 3.6 h.p. Seagull, $125. 383-8412 or 384-9996.

DRY LAND MARINA
New boats — used boats — campers and used house trailers. We take trades and consignments.
731 Goldstream Ave. 478-5122

1968 HOURSTON GLASCRAFT 15'6" deep vee, 4-piece convertible top, 55 h.p. Chrysler elect. 1100 lb. tilt boom trailer. Ready for water. 477-3282.

SACRIFICE, 29' DOUBLE-PLANKED hull, rebuilt engine. Worth $3,000, going for $2,100. Open to offers. 1'ph. 385-8237 after 6 p.m.

12-FOOT RUNABOUT — FIBREglassed to waterline. 25 h.p. outboard. Trailer. Fully equipped. $400 or best offer. 383-5467.

14'6" BRANDLMAYR BOAT, EXplorer, tilt-boom trailer, 50 h.p. Mercury motor, excellent condition. $1,150. 386-3745.

17' BRANDLMAYR CABIN cruiser with canopy and 35-h.p. Mercury motor, in perfect shape. 642-3105.

14-FT. FIBREGLASS, 50-H.P. OUTboard, convertible top. Extras. Full price $1575. 658-8023 after 6.

DON'S BOAT TRANSPORT, bonded and insured. Boats moved on 50' trailer. 382-6094.

14 FT. CABIN BOAT, EQUIPPED with trailer, motor and 3 life jackets. $300 or best offer. 383-1690.

18 FT. CRUISER WITH 2 MOtors, well equipped, $1,600 or best offer. 652-2956 after 5 p.m.

10-FT. CLINKER BUILT, BRIGGS Stratton inboard on trailer. All in good condition. $135. 385-7350.

END OF SEASON BARGAIN. $1,000 off 25', sleep, sleeps 4, excellent condition. Fully equipped, 383-4608.

14 FT. CLINKER BUILT WITH cabin and 10 h.p. engine, good sea boat. Phone 386-7891.

12' PLYWOOD, 18-H.P. JOHNSON, Teenee trailer, controls and steering wheel. $300. 477-2455.

ORR MARINE
2-cycle 12 h.p. Universal
31 Erie St. 382-5813

BOAT TRAILERS, NEW AND used. Highest prices for trade-ins. 214 Dundas. 383-8233.

1968 13' SPRING BOK ALUMINUM boat and '68-6 Johnson motor, $449. 386-9382.

19-FT. CABIN BOAT, INBOARD motor. Reasonable. Can be seen at Anchorage, Brentwood. 652-2068.

15' PETERBOROUGH BOAT, '61 18-h.p. Evinrude, trailer, $350. 652-3016.

16-FT. CABIN CLINKER. NO motor, $35. 478-1325.

10½' CLINKER BOAT, NEW OAK ribs, $70. 383-9978.

17-FT. CLINKER BUILT CABIN boat, 9-H.P. inboard. 652-1949.

WANTED: SMALL SAILBOAT, reasonably priced. 383-1485.

SEA KEEPING BOAT, 18 FT., new. Best offer. 386-7341.

MAST AND BOOM FOR SALE. 656-1509.

14-FT. TROLLER, FULLY equipped. 385-7989.

1960 35-H.P. JOHNSON. 479-1049.

80 BOATS AND MARINE

OAK BAY MARINE
SALES and SERVICE

AUGUST CLEARANCE
15 PER CENT OFF
ALL 1968 EVINRUDES

3 EXAMPLES

	Reg.	Sale
55 h.p. Triumph	$1130	$960
55 h.p. Triumph L	$1160	$985
100 h.p. Starflite	$1622	$1375

9' FIBREGLAS DINGHIES
Reg. $189, Sale $159

PACKAGE DEALS

14'3" THERMOGLASS de luxe, '67 Evinrude 40 h.p., 700-lb. Explorer trailer.
$1699

16'3" THERMOGLASS sidewing, '68 Evinrude 55 h.p. L. 1,100-lb. Explorer trailer.
$2599

STARFIRE DEMO

17' STARFIRE de luxe, yellow with black racing stripes, black sleepers panels and carpets. This fast, smooth riding hull is winning races all over Canada. Powered by Evinrude's 100 h.p. Starflite, 1,200-lb. road runner trailer. Save $650.
$3199

STARCRAFT 1969
Sneak Preview

We have one copy of the 1969 literature and brochures. We are taking orders now for spring delivery.

USED BOATS

Grew 17-V de luxe sidewing sleeper seats, full top, 120 h.p. Mercruiser 1-6, 1,800-lb. Explorer trailer. Completely reconditioned.
$3699

New 16'3" Thermoglass sidewing, sleeper seats, used 80 h.p. Volvo I-O
$3199

16' Sidewing Runabout, 1960 Evinrude, 40 h.p. $599

16' Express Cruiser, '67 Evinrude 33 electric, H.D. trailer $999

OAK BAY MARINE
SALES & SERVICE
At Oak Bay Marina
384-4141

OAK BAY YACHTS

RUNABOUT SPECIAL

17' Fiberglass Bayliner, 110 h.p. Mercury Thunderbolt, only 45 hrs. Ridequide steering, 20-gal. built-in tank, sleeper seats, 4-piece square back Nautilex cover, spare prop, Roadrunner trailer, spare wheel, speedometer, tachometer. Boat is sharp and just like new. Reduced to $3150

CRUISERS

31' Sedan cruiser, sleeps 5, 1964 F.W. cooled Chrysler Crown. Fathometer, sniffer and blower. Survey available. $5700

34' Monk Diesel, F.W. cooled. Sleeps 6, 2 fathometers, radio telephone, propane fridge, stove, oil heat, pressure water. Boat in beautiful condition. Now $14,950

HAIDA 26

Order now for Spring delivery. Full winter production already sold. Inquire about our new cabin model.

CHARTERS

We still have a Haida 26 available for charter for Labor Day. Book now to catch the sun this weekend.

SAILING SCHOOL

Now going into our Fall classes. Make up your own group of four or let us do it for you. A real fun way to learn to sail.

OAK BAY YACHTS
at "The Marina"
386-8212

CANOE COVE MARINA
Swartz Bay Sidney, B.C.

1967 20' BERTRAM BAHIA MAR, 160 h.p. Mercruiser, sleeps two, cruise 30 m.p.h. $5,750

25' CONVERTED LIFEBOAT, 50 h.p. Perkins diesel, 30 hrs. since new, galley, head $4,500

26' SEDAN CRUISER, Universal power, sleeps 4 ..... $5,000

27' GRENFELL express cruisers, 145 h.p., F.W.C. dual controls $7,975

27' ENNO Express. Ford power, F..W.C., sleep 4 ..... $7,750

26' BRANDLMAYR cruiser, Chrysler power, Ross sounder, sleeps four $7,000

26' 1967 TROJAN sea breeze cruiser, 190 hrs., sleeps four, excellent condition $3,500

28' MAHOGANY-planked Chris Craft, twin power F.W.C., sleeps 4, dinghy, immaculate condition. $8,450

31' 1965 SHEPHERD express cruiser, twin power, F.W.C., radio, sounder, accommodates six, excellent condition $13,950

35' 1967 CHRIS CRAFT Sea Hawk Lapstrake, twin 210 h.p. F.W.C., sounder, catalytic heater, constavolt, hot and cold water shower, new condition $28,750

42' Displacement Bridgedeck, Cummins diesel, accommodates six, radio and sounder, decks refinished 1966. View by appointment.

CANOE COVE MARINA
Bertram, Shepherd, Trojan Commander, Crusader

5-YEAR-OLD, 27' CABIN cruiser; Chrysler inboard with alternator. Is equipped with heads, propane cooking, large cockpit, etc. $3,000. Terms, trade or swap for camper and truck. 384-1432.

FIBREGLASS TROLLER, 28X9, speed 14-22, hydraulic gurdies and controls, easily changed to crab and shrimp fishing. Fully equipped. $10,000. Must sell — sickness. 642-3293.

16-FT. RUNABOUT, FIBREGLASS bottom, mahogany deck, well finished interior, built-in fuel tank, 1958 70-h.p. Mercury long shaft, electric start, includes trailer. Ideal ski boat. 160 Croft St.

20-FT. BRANDLMAYR CABIN cruiser, 75-H.P. Johnson Electromatic. Sleeps 2. With marine toilet. $1,750 cash. 478-1368.

BASIC MATERIAL FOR 7' 11" sabot sailing boat, $30.25.
SAANICH LUMBER YARDS
3021 DOUGLAS ST. 385-2486

32' TROLLER, FULLY RIGGED and ready to go, 2 phones, 2 sounders, pilot, all the gear, $7,800. 642-3236.

22' PROPELLER, $30; ANCHOR and chain, $35; 7-h.p. Seagull, $120. 2441 Amherst, Sidney.

NEW 12 FT. FIBREGLASS RUNAboat, controls, motor and trailer. $495. 382-9536.

PROPELLERS
REPITCHING REPAIRING
Harbor Machine Shop 383-6553

BACK IN TOWN
Boat house for sale. Will hold up to 30'. Highest offer takes. 478-4536.

10 FT. MAHOGANY HYDROplane, 12 h.p. motor, tank and controls. Phone 382-2690.

PHILBROOK'S SHIPYARD
Fast Marine Repairs and Service
656-1157.

8-FT. HYDROPLANE HULL, $25. 658-8160.

80 BOATS AND MARINE

FALL CLEARANCE SALE
GLASSCRAFT BOATS

	Reg.	Sale
1 only— 12'6" Glasscraft	$698	$599
2 only— 14'4" de luxe	$948	$799
1 only— 15'6" sidewing de luxe with sleeper seats and side panels, 4 piece top	$1610	$1395

1 only, 17' I.O. Mercruiser Sidewing, sleeper seats, side panels, raised cockpit cover, convertible top 120 H.P. Mercruiser now $4770 $4370

1 only 17' I.O. Volvo 120 H.P. Raised cockpit cover, sleeper seats, side panels, convertible top $4650 $4275

USED OUTBOARDS
RECONDITIONED
GUARANTEED

65 Johnson 9½ h.p. $345
66 Chrysler 9.2 h.p. $185
66 Evinrude 15 h.p. $295
67 Johnson 20 h.p. $345
64 Evineru
64 Evinrude 28 h.p. electric and generator $470
64 Evinrude 28 h.p. Elect. $390
63 Johnson 40 h.p. Manual $290

60 Johnson 75 h.p. Elect. and generator $395

CLEARANCE
EXPLORER TRAILERS

1 only 600 lb. capacity, full tilt $199
2 only 1100 lb. capacity, full tilt $299

USED BOATS AND TRAILERS

15' Sea Babe express with 1958 Johnson 35 h.p. remotes. Tee Nee Trailer complete $695

15' Brandlmayr with convertible top, built-in fuel tank $475

14' Runabout steering and windshield $245
500 lb. capacity Tee Nee Trailer $95

WHILE THEY LAST

NEW 1968 JOHNSONS SAVE 15 PER CENT ON ALL MODELS.
EASY TERMS.
TRADES WELCOME

ANGUS MARINE
2220 Douglas St. 384-7431

VAN ISLE MARINA
AT SIDNEY

SPECIAL VALUE

$6,750—18-ft. ALL FIBREGLAS 'GLASCRAFT' deep-vee, 160-h.p. Mercruiser, 2 bunks, head, Trimatic, power tilt, full cockpit canvas plus new 9½-h.p. Johnson. Used 65 hours, as new.

$6,500—TWIN SCREW VOLVO, I.B.-O.B., 25-ft., Brandlmayr, heavy construction, well outfitted. A boat for the man who knows a good boat.

$7,800—27-ft. MONK EXPRESS, 185-h.p. Chris Craft, F.W. cooled. Sleep 6, phone, sounder, sniffer, propane stoves, oven. A fine, roomy family boat.

$8,500—26-ft. CUSTOM-BUILT EXPRESS, hull planked and wedge-seamed, 177-h.p. Chrysler, F.W. cooled, Vee-Drive. This boat is premium quality, well maintained.

$3,950—20-ft. FLY BRIDGE, Sleep 4, enclosed head, propane stove, oven, fully equipped. Power is a 70-h.p. Universal, F.W. cooled, Vee-Drive, with reduction gear. Boathouse kept in nice condition.

$1,750—BUDGET SPECIAL, 24-ft. full cabin cruiser, 25-h.p. Gray 'Sea-Scout.' Well built and well kept.

$27,000—36-ft. FIBREGLAS TWIN SCREW 'COMMANDER', fast, seaworthy and in top condition. Phone, sounder, propane stove, heat and refrig. Hot and cold pressure water and many other extras.

These are a few of the fine craft for sale at our docks. Please look them over and enquire about other listings. Ask for Steve Dickinson or Geoff Simpson who will be here to assist you.

VAN ISLE MARINA LTD.
Tsehum Harbor, Sidney 656-1135

HONDA 300 watt, 110 volt and 12V Generator $220

HONDA 600 watt, 110 V Generator $300

TRAILER, 12 volt power winch $135

YAMAHA 8 H.P. air cooled outboard $335

YAMAHA 5 H.P. air cooled outboard $250

YAMAHA 3½ H.P. air cooled outboard $185

O.M.C. 80 H.P. inboard-outboard, mech. steering, power lift, controls $1800

MULLINS MARINE
SALES LTD.
925 Yates St.
382-1928

BRAND NEW BRIGHT RED AND BEAUTIFUL CAL 25 all fibreglass SLOOP. Three tone moulded hull and deck. Chrome fittings. SS pulpit. Racing winches, built-in gas and water tanks, sink, pump, toilet. SS charcoal heater vent, 4 generous berths, 3 hanging lockers, ice box, keel cool storage, full headroom cruising top. All electrics. With all the standard CAL features—LEAD Ballast, SPADE rudder, designed by BILL LAPWORTH with sails. $8,495. Demos, phone Mr. Hewett, 383-6461, 477-6334.

FIBREGLASS
REPAIRS
TO
BOATS
TRAILERS
PROMPT, COURTEOUS
SERVICE
—REPAIRING YOUR BOAT?—
— SEE —
PELAGIC PACIFIC IND. LTD.
For your Fibreglass needs.
We stock 8-ft. and 9-ft. dinghies.
4 HURON Street 386-1811

WANTED TO RENT: BOAT HOUSE. 658-8005.

SEASON SPECIAL, 20-FT. SLOOP, fully equipped. 383-9447.

81 TIMBER

1M FEET HEMLOCK, CEDAR, 105 acres on San Josef River, near Holberg, V.I. $15,000. F. G. Rainsford, 813 Fort St. 382-7522.

WANTED: LOGS—HEMLOCK, FIR or cedar. Felled or standing. Any quantity. Ideal sawmills. 385-0441.

CUSTOM LOADING AND HAULing, also timber bought. 382-6556.

DECIDE TODAY . . .

to convert those worthwhile items you aren't using into CASH for things you want and need. Use result-getting Classified Ads. It's a smart, easy way to meet the high cost of living.

386-2121

82 MISCELLANEOUS FOR SALE

X X X X X X X X X X X

SALE
of ZENITH, fully automatic ZIG-ZAG Sewing Machines.

20 YEAR WARRANTY

3 different models to choose from, starting at $89.50.

SPECIAL
ONE ONLY
HOOVER spin-dryer (demonstrator) ONLY $169.95

MARSHALL WELLS
724 Fort St. 384-1021

X X X X X X X X X X X

GET THE MOST
AT THE POST

Fridges, deep freeze, combination oil and electric range, propane range, brass wood box, fireplace grates, oak bookcase, oak wardrobe, piano bench, maple coffee table, beds and chesterfield suites.

REMEMBER THE POST
HAS THE MOST!!!

PEOPLE'S TRADING POST
2310 Trans-Canada Highway
Phone 478-3933
Open Sunday 1-6 p.m.

WOODWARD'S FULLY AUTOMATIC SEWING MACHINE. Does blind hemstitch, stretch stitch, automatic buttonholing, overcasts, embroidery designs. Portable model, $428.88.

WOODWARD'S SINGER Model 217 ZIG-ZAG portable, $79.88.

WOODWARD'S Appliances
2nd Floor

MODERN 2-PIECE STENO DESK, $100; twin bed with upholstered headboard, dresser and night table, $80; bed-chesterfield for rumpus room, $40; 2 bamboo chairs with covers, $35; walnut bookcase, $15; 15' lined drapes, $125; 3 pr. fiberglassed drapes, $25; 12x12 Acrilan broadloom carpet with rubber underlay, $145; McClary Easy washer and dryer, as new, $400; miscellaneous garden tools at reasonable prices. Most items like new. 382-6660.

$150, AMP. AND SPEAKER. Dogen 50-watt amp. plus university 12-in. Triaxial speaker in cabinet. Cost over $450. Girl's bike, new condition, 3-speed. Suit 10-16 yr. old, $30. Camel duffle coat, 6 months months old, size 12, $12. 385-3028. old, size 12, $12. 385-3028.

HAVE YOU CONSIDERED THAT every day can be your special bargain day when you own a quality Admiral home freezer! And meal planning can actually be fun with 500 lbs. to 900 lbs. at your fingertips. Choose your freezer at Butler Brothers, 1720 Douglas St.

Buy A Dependable
MAYTAG Washer
Today, at
BUTLER BROTHERS
1720 Douglas

MINI TAPE RECORDER; LADY'S wedding ring, size 5½; lady's white sapphire dinner ring, size 5½; child's jelly-jumper; playpen; 2 semi-formal dinner dresses, size 14; square dance dress, size 12. 385-5674.

ABEL TRADING
Warehouse and yard full of items picked up by our clean-up service. Open daily, 8:30 a.m.-6 p.m. including Saturdays. Look around. 385-6541, 422 John St.

FULLY AUTOMATIC EURNACE, 2 oil barrels with stand, for 4-5 room house, excellent condition; Simca car, in good condition. Will sell reasonable. 384-8500.

VICTORIA WEST BAKERY. Freezer Bread, 25 sliced in plastic bags, $5.00. All hand moulded and baked in a brick oven. 418 Craigflower Rd. 385-9534.

BATHROOM REMODELING
RAWLINGS
PLUMBING and HEATING
388-7311

16X7 GARAGE DOOR, COMPlete, almost new; executive steel desk, 34x60, and swivel chair. 652-1308.

NEARLY NEW OIL RANGE, stand and drum. 4 burner cottage gas range. Wine colored davenport, excellent condition. 383-2380.

SOUND, STURDY 10-FT. BOAT with oars and 3-h.p. outboard, $75 complete. Small TV, portable, $55. 384-6725 after 4 p.m.

24-PIECE SET ENCYCLOPEDIA Britannica, 2 dictionaries, 1 atlas, 2 year books, and cabinet. $150 or nearest offer. 383-4849.

NATIONAL GEOGRAPHIC MAGAzines; baby's hand-made set, new; child's rocking chair; electric perculator, etc. 382-0585.

LADY'S RALEIGH BIKE; 35-MM. Pax camera; large rock tumbler with drums; 24' rubber hall runner. Phone 384-6201.

1967 P.L. SET, QUANTITY SPEcial. Buy 50 or 100 and save. Nero Coins, 554 Johnson.

2 PAIRS NEAR NEW BOY'S soccer boots, size 4 and 5, $3 per pair. 3972 Holland Ave. 479-2758.

1 VIKING ELECTRIC RANGE, near new, $160, 2 coffee tables, a long hassock, carpet. 382-0716.

KALAMAR 2¼X2¼ S.L.R. CAMERA including 150 mm. telephoto lens. $300. 652-1957.

BABY CRIB, $20; BUGGY, $20; stroller, $5; high chair, $10. Very good condition. 382-0505.

HOUSEHOLD ARTICLES, washer, dryer, chesterfield, etc. 386-0761.

BAMBOO MATCHSTICK DRAPES, 305x45 inches long with rod and hooks. $10. 386-8576.

TWO NEARLY NEW BILLIARD tables: 6 x 12 and 4 x 8. 383-9678 after 6 p.m.

GENDRON CARRIAGE, COMplete, excellent condition, $29. 383-5188.

FROST-FREE FRIDGE, DRESSER with mirror, single Hollywood bed, fire screen, kitchen set. 383-4072.

GENDRON BABY BUGGY, GOOD condition, $25. Boy's skates, size 12, $5. 478-3548.

NEW CROP NATURAL WILD flower honey and honeycomb cappings at Babe's 1698 Lansdowne.

VIKING AUTOMATIC DE-FROST refrigerator. Excellent condition. $150. 382-0432.

LARGE COLEMAN OIL HEATER with fan, oil drum stand, and copper piping. $45. 384-1648.

VICTORIA MEAT MARKET STRETCHES your food dollar. 635 JOHNSON STREET

HEADMASTERS SKIS, SIZE 185 with step in harness. $70. 385-2730.

PICK YOUR OWN FREEZER corn. 6505 Oldfield Rd.

ALL HOUSEHOLD FURNITURE including new fridge. 386-7632.

MISCELLANEOUS HOUSEHOLD goods. 386-7467.

TWIN BABY STROLLER, $35, clean, very good condition. 384-3223.

VALOR KEROSENE STOVE, 25" x 17". 382-2544.

COMPLETE TOOL KIT, $400. 386-7341.

8 M.M. CAMERA TRI-POD, 8 M.M. Projector, beaded screen. 382-8368.

FRIGIDAIRE, GOOD CONDITION, family size, $40. 385-4556.

USED TIRES AND BIKES. 477-3747.

LARGE BARTLETT PEARS, 15 cents a pound. 385-2540.

G.E. FRIDGE, CHILD'S TRIcycle. 479-4127.

GIRL'S BICYCLE, $22; GOOD rabbit cage, $5. 385-6492.

SIDES OF PORK FOR SALE. 642-3455.

FOR SALE, NEARLY NEW PLAYpen, $20. Phone 386-3643.

FRIGIDAIRE, EXCELLENT CONdition, $50. 479-1303.

WHITE ENAMEL SHOWER, LIKE new, with fittings, $45. 384-8210.

C.C.M. TRICYCLE, 24", $15. 477-1563.

WOVEN CARPET, VERY GOOD, 12'x13'. 656-2891.

82 MISCELLANEOUS FOR SALE

LAWN MOWER SPECIALS

Groom your lawn with the famous ATCO or RANSOMES. Each cutting is a trouble-free pleasure and actually improves the lawn.

Ransomes Sprite 14" — a top quality little mower for small tidy lawns. Little used — save over $100. Special $64.50

Atco 14" — an older mower but with many years of service left. Save over $150 ..... $64.00

Atco 20" — large enough for big lawns. Fully serviced. New replacement $298. Special $119.00

Atco 17" — a good in-between size for the average lawn. New cost $254. Special $74.50

OTHER MAKE SPECIALS

Bob-a-Lawn. Lots of cutting left in this fully serviced mower. Special $29.00

Savage 18" — a larger mower in sound condition. Special $39.50

Suffolk Colt 14" — a well known English roller driven mower. Very special $39.50

30 day free exchange, if not satisfied. Terms 10 per cent down on your old mower — and the balance in 6 equal monthly payments, interest free to March 1969.

Same terms for late season clearance on good selection of new Atcos or Ransomes.

All makes of power mowers and agricultural tools serviced promptly and expertly.

MAYHEW & STRUTT LTD.
2300 DOUGLAS 386-7704
Powered garden implement specialists.

A A A A A A A A A A A A

STANDARD'S
BARGAIN ANNEX
USED FURNITURE
SPECIALS!

3-Pce. Rose Chesterfield Suite 59.50
Walnut Hall Table 14.50
3-Pce. Desert Sand Bedroom Suite 99.50
9 ft. x 12 ft. Spectra Rug 67.50

— FREE DELIVERY —
— EASY TERMS —

USED APPLIANCES, TOO!

A.C.M. 30 in. Electric Range ... 79.00
Portable Record Player 29.50
Fairbanks-Morse 23 in. TV 59.00
Westinghouse Automatic Washer 69.00

STANDARD FURNITURE
BARGAIN ANNEX

A A A A A A A A A A A A

IT PAYS TO SHOP

9x12 Chinese hooked rug, $49; 9x12 Wool twist rug, $49; 9x9 Axminster rug, $59; other 9x12 rugs, $29.50 to $95; 2-pce. chesterfields, $69.50 to $259; hide-a-bed, $129; platform rockers, $39; recliner, $79; china cabinets $49 to $149; buffets, $12.50 to $144; bedroom suites, $95 to $229; single beds, $43.50 to $69.50; chests of drawers, $22.50 to $49; dressers, $32.50 to $89; 5-Pce. kitchen sets, $29.50 to $59; 7-Pce. bronzetone suite, $89; Duncan Phyfe drop-leaf table and 4 chairs, $138.50; 5-Pce. maple dinette suite, $169; gate leg table and 4 chairs, $79; gate leg table, $39.50; TVs, $79 to $139; sewing machines, $22.50 to $89; coffee tables, $7.50 to $39.95; floor polishers, $9.50 to $19; oak drop front desk, $49; wringer washer, $59.

PANDORA USED FURNITURE
1050 Pandora 383-6319

RECONDITIONED
APPLIANCE SPECIALS

KENMORE Automatic Washer with Suds Saver. Only $119

McCLARY DRYER, in nice condition. $89
Or both for $199

FRIGIDAIRE 8 cu. ft. refrigerator with cross-top freezer. Only $89

LEONARD 8 cu. ft. refrigerator in good condition. Only $39

FRIGIDAIRE 8 cu. ft. refrigerator in good condition. Only $39

EASY Spiralator, Wringer washer long skirt with pump. Only $49

C. TAYLER
707 Johnson 383-3281

USED
SPECIALS

Rose beige chair $39
7-piece walnut finish dining room suite $59.50
23" Baycrest television, lighted dial, walnut finish, like new $199.95
Viking stereophonic combination, AM-FM radio, Garrard changer, 5 speakers, like new $199.95
Fawcett oil range, clock control oven, visual oven door $159.95
Wringer washers from $19.95
Bunk beds, 36"x72" with 2 spring filled mattresses $88

MAIS
FURNITURE AND APPLIANCES
1821 COOK ST.
385-2435

APPLES, EARLY RED MAC AND Tydeman's dessert, kiddie, pie, and applesauce grades, delicious tree ripened in any quantity now at prices that will be a pleasant surprise. And we have lovely large ripe prunes; blackberris and ripe ripened tomatoes all just starting, the latter in table and canning grades soon available in any quantity. Carrots, beets, chard, onions, parsley — all truly garden fresh with everything grown with Alginure for the flavor and quality that cannot be excelled. Also honey and Alginure at Four Winds Fruit Farm

82 MISCELLANEOUS FOR SALE

AUTUMN
VARIETY PACK
40-LBS. — $28.95
Specially tailored for Autumn meals

FALL BEEF SPECIAL
GRAIN FED COMMERCIAL QUALITY
Sides of Beef ..... lb. 48c

ALBERTA MEAT DISTRIBUTORS LTD.
1811 Cook St. 383-3012

HOUSEHOLD FURNITURE. Large chrome and arborite table and chairs, rug 12x15, cinnamon, double continental beds, single bed, dressers, high chair, Singer treadle sewing machine, lawn furniture, wooden clothes dryer, stool, bookcase, leather couch, firescreen, boy's bike. Many other small articles. 386-6259.

1 only W.W. Compost Grinder with 3 h.p. Briggs-Stratton gasoline motor. Special at $225.
B.C. POWER MOWER SALES
832 Fisgard St.

SUNBEAM HAIRDRYER, AS new; silver cream and sugar with tray; boy's clothing, size 10; toys and games such as mold master, mouse trap, football helmets and miscellaneous boy's and girl's books. 385-1143.

GIRL'S 3-SPEED RALEIGH BIKE. $25; compact 6x8 trailer, propane stove and electric outlet, ideal for hunting, $200; Westinghouse 10 cu. ft. Shelfador fridge, $100; Cascade electric air conditioner, $25. 384-3347.

QUALITY BRITISH INDIA RUG. 15x21 with underpad, as new, at half original value. Heintzman player piano with rolls. Rotary power mower. Cabinet sewing machine. 39" Moffat electric range, miscellaneous items. 383-7856.

NEW COLORS AND PRODUCTS in SPRAY BOMBS. Auto enamels, wrinkle finishes, fluorescents, metallics and kandy apples. J. J. ROSS & SONS LTD., 749 Pandora Ave. Telephone 383-3613 for estimates on painting and decorating.

"As is" specials. 5 reel-type power mowers only $35 each—in running order. B.C. POWER MOWER SALES, 832 Fisgard St.

HAVE A WARM AND COZY house this winter! Make plastic storm windows now! Choose from several types, weights and widths of sheeting, at Industrial Plastics Ltd., 2105 Douglas St.

MAYTAG DRYER, IN GOOD condition. Phone 382-4886.

SELLING MINT CDN. COIN SETS, 1967, others. 215-620 View.

LADY'S SUIT, SIZE 12; GREEN Italian knit. As new. 383-8598.

G.E. PORTABLE TV, $55; 2 German dolls, what offers? 385-2707.

83 MISCELLANEOUS WANTED

COUNTRY AND CITY AUCTIONS
CASH — CASH — CASH
For furnishings, tools or what have you
DAILY PICKUP SERVICE
FREE APPRAISALS
478-1212
SALES EVERY SATURDAY 1 P.M.

GILT PICTURE FRAME AT LEAST 2 feet square or larger. Also small pocket size picture frames up to 3-inch size. Condition not too important but must be reasonably priced as for a hobby project. 382-6203.

FOR MONEY IN A HURRY WE buy or loan money on tools, guns, and musical instruments. Broad-Johnson Trading Centre, 617-619 Johnson Street, (opposite Pet Shop) 383-3512.

NEED CASH?
Cash paid for good tools, cameras, all types of musical instruments. What have you? Island Trading NOW AT 630 JOHNSON Street just down from Douglas. 384-5354.

THE SALVATION ARMY
Men's Social Service and Rehabilitation Centre need your used furniture, clothing, household goods, paper, etc., to carry on Social Program. Please phone 386-3295.

BOOKS BOUGHT — TECHNICAL, classics, poetry, etc. Pocket books, magazines, comics, LP records. Junction Book Exchange, 587 Johnson at Government.

WANT SMALL GREENHOUSE. 1,000-3,000 ft. with land suitable for nursery. State price, size and location. Victoria Press, Box 166.

BEST CASH PRICES FOR MISCellaneous furniture, pictures, china, etc. Reliable Used Furniture, phone 383-6714, 541 Johnson Street.

BUY—SELL—APPRAISE
LUNDS AUCTIONEERS
908 Fort 386-3308

MAYNARD'S AUCTIONEERS
Cash offers on all types of furnishings. 388-5191.

KILSHAW'S
CASH FOR FURNISHINGS
384-6441

WANTED: LARGE BAND SAW, older model preferred. 652-1400 after 5:30 p.m.

BEST CASH PRICES FOR FURNIture, household goods, tools, etc 386-0462.

GOOD BOOKS ALWAYS BOUGHT
HAUNTED BOOKSHOP
843 Fort 382-1427

FIRESIDE BENCH, ANY CONDITION. Construction type wheel barrow. 384-3290.

EITHER 8 OR 10-GAUGE SHOTgun. Phone 382-9371.

WANTED: WHEEL CHAIR. 652-2296.

FRENCH PROVINCIAL DESK. Also Colonial maple desk. 385-3205.

CELLO, ALSO CLOCKS IN ANY condition. 382-1860.

SOFT-TOED SOCCER SHOES. Good condition, size 8. 478-3980.

15 TO 25 H.P. OUTBOARD Johnson or Evinrude. 478-1017.

WANTED, OLD HAND TOOLS 384-4972

REFRIGERATORS AND FREEZERS BOUGHT. 384-7813. All-Temp.

SAW LOGS, STANDING OR felled. 382-6566.

WANTED: TWIN BABY BUGGY. 382-2766.

WANTED: WINCHESTER MODEL 1886 or 1895. 385-8124.

84 SWAPS

WISH TO TRADE BROWNING 12 gauge two shot automatic gun, like new; and Remington 35 pump action rifle for woodworking machinery such as tilt arbor saw table, jointer and/or band saw. Cash difference. Ph. 658-8394 after 6 p.m.

BEAUTIFUL REGENCY RCA 21" TV, in good working order, will trade for roll-away cot or child's sewing set in good condition. 656-3585.

4 X 6 CARTOP CARRIER WITH canvas top; custom made Volkswagen tow bar. Sell or swap for Salmon rod and fishing gear, or what have you? 479-2300.

17' PLYWOOD, FIBREGLASS cabin boat. O.M.C. Dual motor control; trade for aluminum boat or sell with 35 h.p. Gale electric start. $425. 383-9688.

'58 CHEV PICKUP WITH CANOPY and Yamaha trail bike, swap for station wagon or sell $900 value. 656-3074.

WILL SELL 1966 27 FT. FULLY equipped, like new, Cris Craft with boat house or trade for property or good mortgage. Phone 477-4598.

1958 CHRYSLER NEW YORKER. 1965 Yamaha motorcycle. Swap or sell for ? Phone after 6 p.m. 384-8843.

8-MM MOVIE CAMERA AND projector for 35-mm camera. 479-7208.

SWAP COLOUR TV FOR BOATS or what have you. 656-3724. Island Furniture Mart.

WASHER-DRYER COMBINATION. Trade for boat, O.B. motor, stereo, etc. 656-1873.

57 CHEV. PICKUP WITH HOMEbuilt camper to swap for? 276 Crease Ave.

85 ANTIQUES

AUTHENTIC 1868 VICTORIA REgina Reign rifle from Riel Rebellion. Best offer. 382-0255.

LOVE SEAT, EDWARDIAN period, red velvet, $195. 1300 Shasta Place.

REMEMBER: TO REACH THE classified department just call Direc: 386-2121.

86 MISCELLANEOUS TO RENT

WHAT'S NEW
AT SAANICH RENTALS
—A Brand new Rental Category.
—Exercising equipment. By Walton.
—Guaranteed to take the creases out of your eyes and the wrinkles off your bottom. Free delivery within 5 miles. Call now and reserve—belt vibrators—rollers—rowing vibrators—rollers—rowing machines.
Ph. 477-6512
SAANICH RENTALS
8772 Shelbourne at Cedar Hill Cross Rds.

RENT TO OWN
New sewing machine, $2.75 weekly
SAWYER SEWING
811 Fort St. 388-6228

87 WANTED TO RENT MISCELLANEOUS

RENT LARGE GARAGE TO PAINT ½-ton truck. 382-9032.

90 PETS AND SUPPLIES

SPECHT'S AQUARIUM AND PET SHOP
New — Tropical fish — Tanagers — Monkeys — Mynahs.
1229 Gov't. opp. Post Office.

GENTLE AFFECTIONATE SIAmese kittens. Blue Point with very bright deep eyes. Sealpoints too. Pet and grand champion stock. 475-2635 evenings.

THE DOGGY WASH
Two Shops to Serve You
1620 Cedar Hill Cross Rd. 477-5454
3214 Douglas Street 385-9696

WE HAVE A DOBERMAN; A white Spitz, registered; a Keeshond; a Sheltie, and may others. 743-3562. Good Shepherd Shelter.

AFFECTIONATE 8-MONTH-OLD male German Shepherd, loves children. Country home preferred. 385-4581.

SIAMESE FEMALE SEALPOINT kitten. 10 weeks. $25. Mother and father available for inspection. 386-8028.

GOOD HOME WANTED IN THE country for a large male dog. Excellent with children. 385-1753.

DOG AND CAT
HOLIDAY INN
7199 Pat Bay Hwy. 652-2113

POMERANIAN PUPPIES. Mother-English import, championship stock. 656-2886.

50-GALLON FRAMELESS AQUARium, stand, completely equipped. 477-5251.

GREATER VICTORIA DOG OBEDIENCE TRAINING CLUB
Phone Secretary, 383-7306.

GERMAN SHEPHERD, 8 MONTHS, very good with children. 382-3319, 385-0628.

SMALL MINIATURE BLACK FEmale poodle puppies. Registered. 477-6859.

4-MONTH-OLD PART BASSET part Daschshund with dog house. $17. 478-2514.

LA POOCH COIFFURES IS NOTED for its concern to please canine customers. 388-7411.

WANTED, MALE BLUE TICK Hound, particulars to Victoria Press, Box 178.

ONE MINIATURE POODLE FOR sale. 478-5149.

MELITA KENNELS FOR CAIRN Terriers, 4028 Raymond, 479-2686.

FRENCH MINIATURE POODLE puppies, cream. 385-8891.

AIREDALE TERRIER PUPS, registered, 12 weeks. 477-6409.

TOKAY-GECKO WITH 20 GALLON aquarium, $25. 386-5294.

SIAMESE KITTENS, SEALPOINT, $15. 642-5749.

DACHSHUND PUPS, REGISTered. 477-1447.

BRITTANY SPANIAL PUPS, 7 weeks old. 479-3023.

PUPS — PART GERMAN SHEPherd part Lab. 388-1923.

KITTENS FREE TO GOOD HOME. 478-3407.

FREE, ADULT HOMES ONLY, part Siamese kittens. 477-4290.

MCCOY'S ENGLISH PUGS
Puppies. 479-5831

REGISTERED DOBERMAN PINschers, $100 and $50. Call 478-4800.

PIGEONS FOR SALE. 382-9562.

FERGUSON KENNELS, ENGLISH Cocker pups. After 4, 479-3764.

GERMAN SHEPHERD PUP, black and silver. 479-4594.

FOX TERRIER PUPS, SMOOTH. Reg. 478-6817.

GOOD HUNTING PUPS 658-5640

2 BEAUTIFUL REGISTERED Beagle puppies. 385-2224.

3 50-GALLON AQUARIUMS WITH fish and equipment. 478-6671.

3 FULLY EQUIPPED AQUARIums. 479-5675.

LARGE AQUARIUM, ALL EQUIPment. 385-5521.

91 CHICKS, POULTRY, HATCHING EGGS, SUPPLIES

WHITE LEGHORN HENS, 50 cents each. The Oak Poultry Farm, 656-2455, Sidney.

CHICKENS FOR SALE, BIG variety — all ages. 462 Goward Rd. 479-4674.

92 LIVESTOCK, SUPPLIES

LOVABLE 6-YEAR-OLD LIVER chestnut mare, well schooled, English or Western. Exceptionally gentle and quiet, excellent for beginner, $500. 652-1166 mornings until 12:30 p.m.

BOARDING, TRAINING
Reservations accepted now for boarding or Western training instruction and use of indoor ring, 65x168. K and M Quarter Horse Farm, Central Saanich Rd. 652-2581.

USED SADDLERY, HARNESS AND riding boots and clothing. Save by buying our trade-ins. Large choice of new tack and clothing. Shanks' Saddlery, 2801 Douglas.

JERSEY COW, WILL CALF IN October, $135; Guernsey milk cow, $145; Hereford and bull calf, $90; 2 tons of local hay, $40. 656-3564.

HALF ARAB GELDING, 2 YRS old. Registered. Must be sold. First reasonable offer accepted. Phone 652-1461.

WANTED: 5 TONS OF STRAW delivered or in the field. Shanks' Saddlery, 384-5011 or 477-3037.

SADDLE HORSE, 15 HANDS, well mannered. Reasonable offer accepted. 383-4318.

HORSES BOARDED IN METCHOsin, $35 per month. Box stalls, illuminated riding ring. 478-2581.

CORRECTIVE HORSESHOEING 18 yrs. experience. 479-4808 morns.

3 GOOD YOUNG EWES. 478-3912

WILL BOARD ONE HORSE, $45 A month. 652-2332.

WEANER PIGS FOR SALE. 3975 Wilkinson Road.

TWO WELSH PONIES FOR SALE. Good with children. 478-3837.

YEARLING SUFFOLK RAM, $45. 656-5640.

HOLSTEIN BULL CALF FOR sale. 656-1802.

MUST SELL SPIRITED BAY Gelding. 385-9663.

100 CARS FOR SALE

SACRIFICE

As new '67 Merc Parklane Brougham. Every conceivable luxury option. Cost $6,300. First unreasonable cash offer takes. See at Pat Delaney Auto Sales, 847 Yates St. 382-0912.

ILLNESS FORCES SALE
1968 Dodge Charger R-T 440 V-8, power steering, power disc brakes, power windows, vinyl roof, radio, and tape-recorder, wide oval tires. Only 1,100 miles, accept trade. 478-4305.

1965 FALCON FUTURA, YELLOW 2-door with black strip down the side, tan interior. Brakes, rubber, etc., all new. 6 cylinder, automatic. Exceedingly good value at $1,650. Leave an offer. 1228 McKenzie St., Fairfield. 382-2765.

'50 CHEV, $40 OR OFFER. 477-2455.

'53 ZEPHYR 479-1376

100 CARS FOR SALE

NATIONAL
MOTORS
MONTH END
CLEARANCE

"The Island's best selection of premium cars."

Hardtops ! Convertibles !
Sedans ! Compacts !
Imports ! Trucks !

67 PONTIAC Grande Parisienne, 2-door hardtop, V-8 automatic, power brakes and steering, custom radio. Many other luxury options.
MONTH END PRICE ..$2582

67 MERCURY Montcalm, 2-door hardtop, V-8, automatic transmission, custom brakes and steering, custom radio, in showroom condition.
MONTH END PRICE ..$2151

67 MERCURY Comet, 4-door wagon, 6 cylinder, automatic transmission, custom radio, electric tail gate.
MONTH END PRICE $2775

67 COMET 4-door sedan, 6 cylinder, automatic transmission, custom radio, like new.
MONTH END PRICE ..$2475

66 TOYOTA Crown, 4-door wagon, 4-on-the-floor, hard to find model.
MONTH END PRICE ..$2265

65 FURY II, 4-door wagon V-8 automatic, power steering and brakes, custom radio, one owner.
MONTH END PRICE ..$2358

65 VALIANT Signet convertible, big slant six motor, automatic transmission, custom radio, bucket seats.
MONTH END PRICE ..$2258

65 VALIANT 4-door sedan, slant six motor, automatic transmission, one owner, low mileage.
MONTH END PRICE $1848

SAVE 100s
32 DEMONSTRATORS
CHRYSLER
DODGE DARTS
DODGE CORONETS
DODGE POLARAS and
MONACOS
DODGE PICK-UP TRUCKS

65 FORD Fairlane 500 sedan, V-8, automatic transmission, custom radio.
MONTH END PRICE ..$1854

65 METEOR 4-door sedan, 6 cylinder, automatic transmission, custom radio.
MONTH END PRICE $1690

65 GALAXIE 500 XL, 2 door hardtop, big V-8 automatic transmission power brakes and steering, custom radio, bucket seats.
MONTH END PRICE ..$2274

65 FURY, 2-door hardtop V-8, automatic transmission, power steering custom push-button radio.
MONTH END PRICE ..$2155

64 MERCURY Marauder, 2 door hardtop, V-8, automatic, power brakes and steering, custom radio, swing-away steering column.
MONTH END PRICE ..$1999

64 CHRYSLER Windsor, 4-door V-8, automatic transmission, power steering, power brakes, custom radio, one owner.
MONTH END PRICE ..$2165

64 VALIANT 4-door sedan, V-8, push-button automatic transmission, radio and whitewalls.
MONTH END PRICE ..$1576

64 DATSUN Cedric sedan full sized compact, room comfort and economy.
MONTH END PRICE ...$974

63 CHEVROLET, 4-door sedan, 6 cylinder, automatic transmission, radio.
MONTH END PRICE ..$1375

61 FORD, 2-door sedan, 6 cylinder, standard transmission, radio. Very clean.
MONTH END PRICE ...$883

62 CHEVY II 4-door sedan, economy 4 cylinder motor, standard transmission, custom radio.
MONTH END PRICE ...$773

59 PONTIAC 4-door sedan, 6 cylinder, automatic transmission, good transportation.
MONTH END PRICE ...$355

58 CADILLAC, 4-door hard top, V-8, automatic plus all power options.
MONTH END PRICE ..$1960

57 FORD Ranch wagon, V-8, automatic transmission, custom radio.
MONTH END PRICE ...$275

—NATIONAL—
CHRYSLER-DODGE
819 YATES STREET
384-8174

100 CARS FOR SALE

DAVID
MOTORS LTD.
"The Action Corner"
for
"Datsun and Volvo"
WE MUST SELL
USED CARS.
NO REASONABLE
OFFER REJECTED.

65 CHEVROLET Impala Super Sport convertible. V-8, automatic, power steering, power brakes, bucket seats. $2395

62 OLDSMOBILE 4-Door hardtop. Full power, real clean, green in color. Buy Now at $1195

63 PONTIAC Parisienne 4-door hardtop. V8, automatic. A real slick unit. Buy Now at $1650

66 INTERNATIONAL Travel-All. Fully equipped. Green in color. Buy now at $2495

64 MORRIS Station Wagon with new paint and tires, in top condition. Buy Now at $1295

66 CHEVROLET Bel Air 4-Door Sedan. One owner, carefully driven. Blue in color. Buy Now at $1995

67 DODGE DART G.T. 2-Door Hardtop. Automatic, fully equipped. Bronze in color. Buy Now at $2895

67 AUSTIN 850. Low mileage. Ready to go. Buy Now at $1195

DAVID
MOTORS LTD.
DATSUN - VOLVO
1101 YATES, AT COOK
PHONE 386-6168
—Growing With Victoria—

MADSEN MOTORS
The House
That Quality Built

67 PONT sedan $2595
66 GRANDE Parisienne $2895
66 PONT 4-dr hardtop $2595
66 PONT 2-dr hardtop $2595
66 PONT Laurentian ..$2395
66 PONT Laurentian ..$1395
66 PONT Laurentian ..$1895
66 BEAUMONT sedan ..$2095
66 ACADIAN sedan $1795
66 VALIANT sedan $1895
65 PONT 4-door hardtop $2195
64 PONT 2-door hardtop $1795
64 FORD sedan $1695

66 ECONOLINE super van $2295
66 FORD ½-ton pickup $1995

Many other units in stock
MADSEN MOTORS
for
Price and Quality
Quadra at Pandora
385-7821

'66 BUICK VISTADOME; '65 BEL Air wagon; '63 Falcon wagon; '63 Fairlane hardtop; '63 Falcon convertible; '62 Chevy II wagon; '62 Herald; '59 Pontiac 2-door.
Les Blow's British Motors
2840 Douglas St. 384-7843

AUSTRALIA BOUND. MUST SELL 1965 Chev. Impala 2-door hardtop, red, V-8, power steering and brakes, 5 new wide ovals with white walls or red stripes. Low mileage, custom radio, etc. Immaculate. $2,000. 384-2873.

BEST OFFER
1952 4-door de luxe Chevrolet, good running order; excellent for students and "do it yourself" enthusiastists. 3060 Devon, 9 a.m.-8 p.m.

MELRALPH MOTORS
"Premium Used Cars"
2524 Douglas 383-7134

1962 FORD GALAXIE 500, 2-DOOR hardtop, V-8 engine. Dual range automatic. Power steering and brakes. Custom radio. $1,300 or closest offer. Call owner. 477-6275.

1957 COUGAR MERCURY HARDtop, V-8, automatic, console, radio, snow tires, excellent condition. Owner going overseas. Must sell. 385-2165.

1966 V-8 Jeep Wagoneer $3495
1965 Pontiac automatic $1595
1965 Bel Air wagon V-8 .....$2395
Choice of 7 wagons in stock.
VICTORIA JEEP, 597 HILLSIDE

SACRIFICE
1965 Mercury Parklane, A-1 condition. Best offer takes it. 382-7261 daytime. 386-8598 evening.

1960 CHEVROLET EL CAMINO pickup, 6 cylinder standard, in good condition. To view phone Ladysmith 245-3619.

1965 VAUXHALL VIVA DE LUXE, 25,000 miles, passed through testing station, only $995. Ph. 479-3365 after 4:30 p.m.

MUST SACRIFICE '62 MORRIS Oxford station wagon. A-1 shape. Apply 528 Constance, Esquimalt area.

FIBREGLASS BUSH BUGGY. GET it before the season starts. Licensed and ready to go, $800. Phone Duncan 746-6963 after 6 p.m.

$500 CASH. 1960 DE SOTO; power brakes and steering. Automatic, radio, 4-door. Must sell. 388-7693.

1966 MUSTANG, 289 CU. IN. Automatic. Complete with radio, stereo tape deck, console, 5 new tires. $2,500 or best offer. 385-5264.

1966 VOLKSWAGEN DE LUXE 1300, red leather, Porsche, transmission, radio. $1,350 or best offer. 384-8300.

HAVE SEVERAL GOOD REpossessed cars. Reasonable terms. 383-1924.

'57 DODGE MAYFAIR, 4-DOOR sedan, excellent condition. Offers. 382-8588.

1956 METEOR 4-DOOR AUTOMAtic, good shape, $325 or offers. 383-6675.

MUST SELL 1964 VOLKSWAGEN. Any reasonable offer. 384-0015, 1975 Lee Ave.

1953 DODGE GOOD MECHANICAL condition. 477-4538.

'64 VOLKSWAGEN DE LUXE. 388-9638 or 384-4837.

1953 AUSTIN, RADIO, GOOD tires, licensed. $40. 477-3824.

'57 PONTIAC 2-DOOR, 6-CYLINDER, automatic, $250. 389-8826.

1953, PLYMOUTH, AS IS, $50. Phone after 6 p.m., 478-5280.

1953 PONTIAC, ALSO 1 FOR parts, $75 for both. 477-6584.

100 CARS FOR SALE

VW VW VW VW VW
VW VW VW VW VW

SPEEDWAY
VOLKSWAGEN
QUALITY
RECONDITIONED
USED CARS
ECONOMY
PASSENGER CARS

66 VAUXHALL Viva, Spotless with low mileage $1495
67 VOLKSWAGEN Custom model $1595
65 MUSTANG Convertible, V-8, automatic console and bucket seats $2295
65 VALIANT 4-door sedan in excellent condition .$1495
64 ACADIAN sedan $1295
63 VOLKSWAGEN 9 passenger bus $1395
61 AUSTIN Mini $695
61 AUSTIN A 60 sedan, excellent $895

HARDTOPS
66 DODGE 440, 2-door hardtop, V-8, automatic .$2495
64 FORD Galaxie, 4-door hardtop, V-8, automatic $1995
64 FORD Galaxie, 2-door hardtop, V-8 automatic $1995
65 MALIBU, V-8, automatic, 2-door hardtop $2195

TRUCKS and PANELS
67 VOLKSWAGEN, window van $2195
66 MERCURY ½-ton H.D. transmission $2195
64 VOLKSWAGEN window van $1595
63 VOLKSWAGEN Crew cab pickup $1395
65 VOLKSWAGEN pickup. $1595
56 ZEPHYR $195

See these and many more
Under the
Revolving Volkswagen
SPEEDWAY
VOLKSWAGEN
971 Yates 385-2415

VW VW VW VW VW VW
VW VW VW VW VW VW

TELMAC
U-N-D-E-R-S-E-L-L-S
Don't overlook our consistent "BELOW MARKET PRICING"

57 RAMBLER, runs nicely. Reg. $350. .....Try $161
58 FORD very good. Reg. $425 .....Try $292
59 AUSTIN sedan. Reg. $450. .....Try $292
59 CHEV Pickup. Reg. $550. .....Try $292
59 VAUXHALL 6 sedan. Reg. $600. .....Try $392
60 Pontiac sedan. Reg. $600. .....Try $390
63 RENAULT 4-door. Reg. $650. .....Try $494
54 ELDORADO Convertible Reg. $650. .....Try $495
59 BUICK hardtop. Reg. $750. .....Try $494
63 AUSTIN wagon. Reg. $850. .....Try $592
62 FALCON wagon. Reg. $950. .....Try $754
64 CORVAIR coupe. Reg. $1150. .....Try $993
62 FORD Fairlane 500. Reg. $1350. .....Try $1184
68 CHEVELLE hardtop, 400 miles, power everything. Reg. $4250. .....Try $3795

CONSOLIDATE YOUR CREDIT
or tell us your
Preferred Payment Plan

56 Rover — 63 Renault — 58 Olds
59 Hawk — 60 Vauxhall — 54 Austin
62 Chev. — 68 Malibu — 62 Jensy
59 Zephyr — 67 Charger — 59 Buick
60 Stude. — 62 Fairlane — 63 Austin
62 Falcon — 64 Riviera — 68 Chev.
65 1100 — 61 Vauxhall — 67 Dodge
60 Dodge — 62 Impala — 63 Austin
60 Hawk — 62 Rambler — 60 Zephyr
60 Envoy — 64 Pontiac — 65 Comet
64 Ford — 64 Mercury — 63 Chev.
58 Buick — 56 Rambler — 65 Austin
59 Chev. — 63 Cortina — 61 Falcon
57 Ford — 65 Cadillac — 54 Dodge
64 Buick — 59 Chrysler — 64 Imp
62 Ford — 54 Eldorado — 63 Mini
64 Morris — 63 Wildcat — 58 Ford
60 Lark — 61 Chrysler — 65 Morris
58 Pont. — 58 Mercedes — 62 Chev.
65 Mini — 64 Oxford — 63 Buick
59 Stude. — 64 Corvair — 59 Victor

T—E—L—M—A—C
844 FORT — 385-5441

'64 PONTIAC PARIS. CUSTOM sport convert. High performance. 327. Console-mounted automatic, bucket seats. All power. Positraction, excellent condition. Best offer. 3301 Douglas St., 382-2311 or 383-8925.

1968 PLYMOUTH ROADRUNNER, loaded with options and accessories. In good condition. 478-2115, 1917 Sooke Rd.

1967 VOLKSWAGEN, NEW MOTOR, sun roof, radio, gas heater, ski rack. 383-7995 after 6:30.

1962 BEAUMONT ACADIAN CONvertible power steering, brakes, radio, bucket seats. 479-2273.

1955 HILLMAN SEDAN, CLEAN and in good condition, $150. 382-0663.

1965 CORVAIR CORSA, 180 H.P. Turbo Charger, excellent condition. Best reasonable offer. 385-0377.

'54 DODGE, CLEAN, RELIABLE. Suit University student. Offers. 383-5875.

FOR SALE. 1960 VOLKSWAGEN. Excellent shape. Must sell by Sept. 20. Call 386-8823 evenings after 5.

1960 KARMANN GHIA, RELIABLE car in good condition, new tires, asking $750. 385-1685.

'66 MUSTANG 8 AND AUTOmatic. Top condition. 1 owner. $2,900. 385-4265.

1959 DODGE 2-DOOR, GOOD CONdition, nearly new motor, tires good. 478-3753.

1960 SUNBEAM RAPIER HARDtop, good condition, $575. 972 Dunsmuir, 385-2707.

1950 CHEV, RUNNING CONDItion, good tires and battery, $75. 479-4887.

'58 VOLKSWAGEN, CLEAN CAR; in good condition. Open to offers. 384-1683 after 5.

IDEAL STUDENT'S CAR, 1960 Anglia, good condition, $450. 384-9466.

1960 METEOR 8 MONTCALM, IN good condition. Gone 50,000 miles. $800. 4135 Quadra St.

1967 DART GT, 2-DOOR HARDTOP, console, custom radio, 9,000 miles, $2,950. 382-2646.

RELIABLE TRANSPORTATION. 1950 Chev., licensed and running, 3379 Kingsley Pl. after 6 p.m.

BLACK RENAULT DAUPHINE, 1961. 383-2360.

1958 CONSUL, EXCELLENT CONdition, $300. 478-3566.

1959 MORRIS MINOR 1000, EXcellent condition. 478-5340.

1936 PLYMOUTH, $50. 384-7321.

100 CARS FOR SALE

SUBURBAN
N
O
R
T
H
ON
DOUGLAS
VICTORIA'S FORD
TRUCK CENTRE
WEEK-END
SPECIAL!!!
10½ ft.
GOLDLINE 220
CAMPER DEMONSTRATOR
Was $3711
Now $3282
Save $429
Trades Welcome!!
Finance with Ford!!

1968
MALIBU hardtop V-8 automatic, radio.
SAVE $ PRICE
$3195

1968
METEOR hardtop V-8 automatic, power steering, radio.
SAVE $ PRICE
$3795

1968
COMET hardtop V-8 automatic, radio, Two-tone.
SAVE $ PRICE
$3295

1967
DODGE Monaco hardtop, 10,000-mile beauty, full equipment.
SAVE $ PRICE
$3495

1967
FORD Galaxie 500 XL hardtop, power steering, power brakes, radio.
SAVE $ PRICE
$2995

1967
PONTIAC Parisienne hardtop, V-8, automatic, power steering, power brakes, radio.
SAVE $ PRICE
$2895

1967
CHEVROLET wagon, V-8 automatic, power steering, power brakes, radio.
SAVE $ PRICE
$2995

1966
RAMBLER 880 Tudor, 6 cylinder, automatic.
SAVE $ PRICE
$1995

1966
METEOR Rideau 500 sedan, V-8, automatic, power steering.
SAVE $ PRICE
$2195

1966
COMET GT convertible, automatic, power steering, 390 V-8, radio.
SAVE $ PRICE
$2995

1966
PONTIAC sedan in blue, V-8, automatic, power steering, power brakes, radio.
SAVE $ PRICE
$2195

CARS!!
CARS!!
CARS!!

65 DODGE 6, auto. $1495
65 PONTIAC hardtop ..$1895
65 PONTIAC V-8 .....$1695
65 METEOR automatic $1695
65 VALIANT hardtop ..$1695
64 COMET sedan $1095
64 FORD XL $1795
64 VOLKSWAGEN de luxe $1095
64 COVAIR convert. ..$1195
63 FORD wagon $1395
63 COMET convert. ..$1095
63 FAIRLANE V-8 ....$1395

at
SUBURBAN
"COUGAR COUNTRY"
Win a free
COUGAR
For 1 year
Enter now
Our Showroom
386-6131
Douglas
at Saanich Rd.

1963 CORVAIR SPYDER
Stereo radio. Mags, excellent condition, $1,150. Ph. 384-4333.

'55 AUSTIN 850, $75. Phone 385-6840.

'55 ZEPHYR, $150. 384-5150.

'51 CONSUL, GOOD CONDITION. $50 or nearest offer. 479-1156.

'65 COMET STANDARD 6, RADIO, low mileage. $1,395. 477-6049.

COLLECTORS 36 4-DOOR FORD, $505. 1240 Tattersal, 384-2357.

100 CARS FOR SALE

EMPRESS
PONTIAC
BUICK
LTD.
DRIVE-IN
CAR-SALES
INVENTORY
CLEARANCE

67 PONTIAC Grande Parisienne 4-door station wagon, V-8, 327 engine, automatic, radio, power steering, power brakes, color gold.
LIST $4295. NOW $3888

67 CHEVROLET Bel Air sedan, V-8, radio. Beige.
LIST $2695. NOW $2488

67 CHEVROLET Biscayne sedan, V-8, automatic, radio. Blue.
LIST $2795. NOW $2488

66 PONTIAC sedan, V-8, automatic. Maroon.
LIST $2695. NOW $2488

66 BEAUMONT sedan, V-8, blue.
LIST $2195. NOW $2088

65 PONTIAC custom sport convertible, V-8, automatic, console shift, bucket seats, radio, power steering, brakes.
LIST $2495. NOW $2288

66 FORD Galaxie sedan, V-8, automatic, radio, power steering.
LIST $2495. NOW $2288

67 CHEVROLET Impala sport coupe, V-8, automatic, console shift, radio.
LIST $3295. NOW $2988

65 RAMBLER 770 sedan, V-8 automatic, radio, power steering, power brakes.
LIST $2295 NOW $2088

62 OLDSMOBILE Holiday sedan, automatic, radio, power steering, brakes.
LIST $1495. NOW $1188

64 VALIANT sedan. Brown.
LIST $1695. NOW $1488

64 RAMBLER sedan.
List $1495 NOW $1388

66 PLYMOUTH sedan, V-8, automatic.
LIST $1995. NOW $1788

62 TEMPEST Le Mans 2-door hardtop.
LIST $1195. NOW $1088

63 PONTIAC station wagon.
LIST $1695. NOW $1488

63 CORVAIR Monza Sports Coupe.
LIST $895. NOW $788

62 ACADIAN sedan.
LIST $1095. NOW $988

66 PONTIAC sedan, automatic, high mileage.
LOW PRICE $1488

64 PONTIAC station wagon, V-8, automatic, radio, power steering, brakes.
LIST $2495. NOW $2288

63 PONTIAC Laurentian sedan, automatic, radio.
LIST $1595. NOW $1388

60 BUICK Le Sabre 2-door hardtop, automatic, Radio, power steering.
LIST $895. NOW $788

64 CHEVROLET sedan, automatic, radio.
LIST $1695. NOW $1488

62 RAMBLER sedan.
As is $288

65 CORVAIR sport coupe.
LIST $1995. NOW $1788

63 FORD 2-door sedan.
LIST $895 NOW $788

62 RAMBLER sedan.
LIST $895 NOW $688

58 PONTIAC sedan.
LIST $395. NOW $288

59 MG convertible.
As is $388

59 VAUXHALL sedan.
LIST $395. NOW $288

61 CHEVROLET sedan.
As is $488

MANY MORE TOP BUYS
DEAL NOW AND SAVE
EMPRESS
PONTIAC-BUICK
Douglas at Topaz
Phone 382-7121

100 CARS FOR SALE

MMM MMM
MMMM MMMM
MMMMM MMMMM
MMMMMMMMMMM
MMMMMMMMMMM
MMMMMMMMMMM
MMM MMM MMM
MMM M MMM
MMM MMM
MMM MMM
MMM MMM

MORRISON'S
ON DOUGLAS
OFFERS
VICTORIANS
THE FINEST
SELECTION OF
PREMIUM USED
HARDTOPS
AND
CONVERTIBLES

M M M M M M M M M M M
CONVERTIBLES
M M M M M M M M M M M

65 MALIBU Convertible. V-8 engine, automatic transmission, radio..... $2295

65 CORVAIR Monza Convertible. 4-speed transmission $1995

65 CHEVELLE Malibu Convertible. V-8 engine, automatic transmission $2395

64 OLDSMOBILE Convertible. Automatic transmission, power steering and brakes $2495

64 VALIANT Signet Convertible. 6 cylinder engine, automatic transmission $1795

63 FORD Galaxie 500 XL Convertible. Power windows, radio $2195

63 COMET Convertible. 6 cylinder engine, automatic transmission, radio $1495

61 CADILLAC Convertible. Power steering and brakes, automatic transmission, radio $1895

61 BUICK Electra 225 Convertible. Automatic transmission, power steering and brakes $1495

M M M M M M M M M M M
HARDTOPS
M M M M M M M M M M M

67 CHEVROLET Impala 2-Door Hardtop. Automatic transmission, power steering and brakes $3395

67 CHEVROLET Biscayne. 396 V-8 engine, automatic transmission, ex-RCMP car $2395

67 BUICK Skylark 4-Door Hardtop. Automatic transmission, power steering and brakes $3595

66 FORD Galaxie 500 2-Door Hardtop. Radio, power steering and brakes, automatic transmission $2595

66 PONTIAC Bonneville 2-Door Hardtop. Automatic transmission, power steering and brakes $3395

66 CHEVY II 2-Door Hardtop. V-8 engine, radio $2195

65 OLDSMOBILE 98 4-Door Hardtop. Automatic transmission, power steering and brakes $3595

65 CHRYSLER New Yorker 2-Door Hardtop. Automatic transmission, power steering and brakes, electric windows $3195

65 BUICK Wildcat 2-Door Hardtop. Automatic transmission, power steering and brakes, radio $2295

64 BEAUMONT 2-Door Hardtop. Automatic transmission, radio $1895

64 OLDSMOBILE Jetstar 2-Door Hardtop. Automatic transmission, power steering and brakes $2195

64 CHEVROLET Impala 4-Door Hardtop. 327 V-8 engine, automatic transmission, power steering and brakes $2195

62 PONTIAC 2-Door Hardtop. 6 cylinder engine, automatic transmission, radio $1495

61 OLDSMOBILE 4-Door Hardtop. Automatic transmission, power steering and brakes, radio $1195

60 OLDSMOBILE 2-Door Hardtop. Automatic transmission, power steering and brakes $995

60 BUICK Hardtop. V-8 engine, automatic transmission $795

59 CHEVROLET Impala 4-Door Hardtop. Automatic transmission, power steering and brakes $595

58 EDSEL 2-Door Hardtop. Automatic transmission, power steering and brakes $395

56 CHEVROLET Bel Air 2-Door Hardtop. 6 cylinder engine, automatic transmission, radio $495

MORRISON
CHEVROLET
OLDSMO

100 CARS FOR SALE

SAUNDERS & HITCHMAN

SPECIAL CLEARANCE

ON

USED CARS

1967 LAND COMMANDER Aristocrat Trailer, sleeps 6, monomatic toilet, fluorescent light, propane stove, oven, fridge and furnace. Pressurized water tank, electric brakes and hitch $2745

1966 FORD Country station wagon, new tires, overload shocks, wired for trailer, 20,000 miles, 1-owner, V-8, automatic, power steering, power brakes, radio $2695

1966 FORD Custom 2-door sedan, standard transmission, one owner, 26,000 miles, radio $1995

1964 BUICK Wildcat 4-door hardtop, power brakes, power steering, automatic, radio $2195

1960 PONTIAC Automatic, 4-door sedan $695

1960 PLYMOUTH Top condition, automatic $595

SAUNDERS & HITCHMAN

Sales and Service Limited

2040 Cadboro Bay Road

383-7111

Victoria, B.C.

SPORT GT COUPE SALE

1967 FIAT 850 GT 3,000 miles $1895

1967 FIAT 850 GT custom radio $1895

1966 FIAT 850 GT 12,000 miles $1645

100 per cent power train warranty for 90 days.

at

BRIAN HOLLEY MOTORS

3319 Douglas 384-3221

Beside A&W Drive-in.

VIC VAN MOTORS LTD.

All Cars City Tested

1966 DODGE 880 4-door Polara sedan. Fully equipped. 20,000 miles. Showroom condition $2295

1966 VOLKSWAGEN De Luxe. Like new. 22,000 miles. $1395

1964 AUSTIN Cambridge Sedan. One owner. Like new. $1195

1957 CHEV Bel Air Sedan. Automatic. 6 cylinder. Immaculate $695

1958 METEOR Sedan. 6 cylinder. Automatic. One owner. City tested. $295

1961 RAMBLER Classic. 4-door sedan. Automatic. 6 cylinder. Radio. $595

3995 Quadra 479-1321

CADBORO BAY MOTORS LTD.
3840 Cadboro Bay Rd.
477-2182, or 477-5222
"EXCEPTIONAL CARS"

68 PEUGEOT 204 Demo $2545
68 COUGAR X-R7 ..... $4295
68 PONTIAC S.W., 4,000 miles $2595
68 ROVER 2000, 1 owner $2595
64 MERCURY 4-dr. H.T. $1895
64 RAMBLER American convert $1495
59 JAGUAR 3.8 sedan $1695
48 M.G., T-C, new engine, perfect $1995

1965 GALAXIE 500 CONVERTIBLE. 1967 Mercury 410 motor. This car hasn't got a mark on it. Owner moved away. $2,700 puts you in this car. Can be seen at 2417 Cedar Hill Rd. Phone 388-3504.

1949 FORD SHOW CAR, BUICK engine. Olds rear end. Complete custom interior with console. Needs exterior paint job. Offers or trades. Ph. Dave, 477-1630.

IDEAL STUDENT'S CAR. 1964 green Nash Metropolitan. Good condition. 20,000 miles. Elderly owner. $525. 383-7279.

DESPERATE: ANY REASONABLE offer will be accepted. 1965 Datsun station wagon. Low mileage, immaculate condition. 477-5119.

'68 CORTINA GT WITH RADIO. Top condition. Recently overhauled, 18,000 miles. See at 3351 Douglas St.

1958 CHEVROLET HARDTOP. Automatic, radio, original mileage 56,000. Transmission overhauled. $775. 384-3208.

RED CONVERTIBLE, 1961 Hillman, well cared for, $595 or offer. 2920 Seaview Rd. 477-6375.

1964 BEAUMONT S.S. 283, 4-speed, new tires, low mileage, excellent condition. Duncan 748-9138.

WHOLESALE. WHY PAY MORE? NOTHING DOWN. ART'S CARS, BURNSIDE AT HARRIET.

1966 SUPER SPORT IMPALA, $2,600. Apply 813 Douglas St., 384-6823.

STATION WAGON, 1962 ENVOY, new tires, standard transmission. $445. 652-1843.

'62 FORD 6-CYLINDER AUTOMATIC, good transportation, $800. 479-7328.

1964 PONTIAC GTO CONV. 389, 4-speed, tri power, posi., Phone Port Alberni, 724-4383.

'58 VOLKSWAGEN. EXCELLENT condition. First offer over $300 takes. 477-3452.

'55 CHEV STATION WAGON, good body and running order. Offers. 383-3308.

'60 VAUXHALL VICTOR SUPER 4-dr. sedan. Good condition. $350. 478-1339 after 6 p.m.

TEST GUARANTEED 1961 DODGE $475. NOTHING DOWN. $16 MONTHLY. 478-1356.

1964 OLDSMOBILE DYNAMIC 88, 4-door hardtop, fully equipped, new tires. 478-8842.

'58 CHEV. BEL AIR, GOOD family car; '54 Austin. Offers. 479-7054.

'57 CHEV. 4-DOOR HARDTOP, V-8, Metallic burgundy, chrome reverse rims. 384-7296.

'57 PONTIAC STD. 6, RADIO, GOOD rubber, interior, body and paint. Must sell. Leaving town. 479-1616.

FOR SALE: 1965 CHEV. 2-DOOR Bel Aire. Offers. 329 Langholm Dr., Colwood.

1962 RAMBLER CLASSIC WAGON. Rebuilt motor, new brakes. 477-4989.

MORRIS MINOR. EXCELLENT, passed Gov't test. $295. 384-6829.

1957 LASALLE FOR SALE, GOOD body but not finished. 382-6860.

'65 CHEV. 6 STANDARD. EXCELlent shape. Extra wheel. 384-6398.

'60 CHEV. PERFECT RUNNING condition. Cheap for cash. 477-5119.

'57 DODGE, 6 AUTO. $300 OR best offer. 382-4329.

65 PONTIAC 6 AUTOMATIC, radio, immaculate. $1,600. 388-4720.

'55 PONTIAC 6, 4-DOOR, RADIO, $175. 477-4921.

'59 CHEV., 6-CYLINDER STANdard, excellent. Offers. 388-5794.

1961 FIAT, $175. 478-3511 after 7.

1958 CHEV, 6-CYL., RADIO. IMmaculate condition. $425. 383-1294.

'58 CHEV 2-DOOR, 6. $175. 384-7991.

MUST SELL '68 AUSTIN VAN. Offers. 384-3602.

100 CARS FOR SALE

PETER POLLEN FORD SALES LTD.

WE GUARANTEE OUR USED CARS TO PASS THE GOVERNMENT SAFETY INSPECTION

1967 METEOR Rideau 500 2-door hardtop V-8. Power steering, Automatic, Radio. Low mileage.
Regular $3195
Clearance $2995

1967 PONTIAC Strato Chief. 2-door, V-8, automatic. A well-maintained RCMP staff car.
Regular $2195
Clearance $1995

1966 FORD Fairlane 500 4-door sedan. V-8, automatic, radio, 1-owner, low mileage.
Regular $2495
Clearance $2295

1966 MERCURY Montclair sedan. V-8, automatic transmission, power steering, power brakes, this is a luxury automobile in excellent condition.
Regular $3195
Clearance $2995

1966 BEAUMONT Sedan. 6 cylinder, automatic, radio. Ideal economy car for the young family.
Regular $2195
Clearance $1995

1966 VALIANT V200 2-door sedan, 6-cylinder, standard transmission. Ideal economy family car.
Regular $2095
Clearance $1895

1965 CHEVROLET Biscayne, 4-door, Station Wagon, 6 cylinder, standard. This car is exceptionally clean and ready for vacation fun.
Regular $2195
Clearance $2095

1968
YEAR END
MODEL CLEARANCE
NOW IN PROGRESS

50
FREE MUSTANGS
For 1 year. Register in
Our Showroom

1965 CHEVROLET Bel Air sedan. V-8, automatic, power steering, radio. An excellent family car at a price you can afford.
Regular $2095
Clearance $1895

1965 PONTIAC 2-door sedan. V-8, standard, ex-RCMP car.
Regular $1995
Clearance $1795

1965 DODGE Polara sedan, 6 cylinder, automatic, radio.
Regular $1895
Clearance $1695

1963 OLDSMOBILE Super 88 4-door Sedan, V-8 automatic. Power steering, power brakes, power windows, radio. This is a luxury car going at a bargain price.
Regular $1695
Clearance $1495

1963 FORD Galaxie sedan, V-8 automatic. This top of the line model is in spotless condition.
Regular $1695
Clearance $1495

1960 MERCURY Monterey 4-door sedan, V-8, automatic, power steering, power brakes, radio. This luxury car is in excellent condition throughout.
Regular $795
Clearance $695

PETER POLLEN FORD
1060 Yates 384-1144
Open Until 9 p.m.

100 CARS FOR SALE

ENSIGN CHRYSLER PLYMOUTH
Under the 'Big Sign'
930 Yates St.

BUY NOW WITH NO DOWN PAYMENT

68 PLYMOUTH Road Runner. 383, V-8 motor, automatic, wide oval tires. Like new.
Unbeatable price $3695
Sales tax 184.75
$3879.75
NO DOWN PAYMENT
48 Payments of $110

67 CHEVELLE Malibu 2 door hardtop. V-8 motor radio.
Unbeatable price $2795
Sales tax 139.75
$2934.75
NO DOWN PAYMENT
42 Payments of $89

67 CHEVY II Nova, 2-Door hardtop, V-8, automatic, radio.
Unbeatable price $2795
Sales tax 139.75
$2934.75
NO DOWN PAYMENT
42 Payments of $89

67 METEOR Montcalm, 4-door hardtop. V-8 automatic, power steering, radio.
Unbeatable price $2995
Sales Tax 149.75
$3144.75
NO DOWN PAYMENT
42 payments of $97

66 PONTIAC Parisienne sedan. V-8 automatic, power steering, radio.
Unbeatable price $2395
Sales tax 119.75
$2514.75
NO DOWN PAYMENT
36 payments of $84

65 PONTIAC Parisienne 2 door hardtop, V-8 motor, automatic, radio.
Unbeatable price $2395
Sales tax 119.75
$2514.75
NO DOWN PAYMENT
36 payments of $84

65 COMET 4-door station wagon. Custom, radio.
Unbeatable price $1995
Sales tax 99.75
$2094.75
NO DOWN PAYMENT
36 payments of $70

64 PONTIAC Parisienne custom sport 2-door hardtop. Bucket seats, V-8, automatic, power steering, radio.
Unbeatable price $2195
Sales tax 109.75
$2304.75
NO DOWN PAYMENT
36 payments of $78

63 BUICK Wildcat 2-door hardtop. V-8, automatic, power steering, and brakes. Radio.
Unbeatable price $1995
Sales tax 99.75
$2094.75
NO DOWN PAYMENT
36 payments of $70

ENSIGN CHRYSLER PLYMOUTH
UNDER THE 'BIG SIGN'
930 YATES STREET
386-2411
Open Weekdays till 9

100 CARS FOR SALE

ENSIGN CHRYSLER PLYMOUTH
Under the 'Big Sign'
930 Yates St.

BUY NOW WITH NO DOWN PAYMENT

68 PLYMOUTH Fury 2-door sedan. Fully equipped. Like new.
Unbeatable price $2995
Sales tax 149.75
$3144.75
NO DOWN PAYMENT
48 payments of $90

68 BEAUMONT Custom 2 door hardtop. V-8 motor automatic, radio.
Unbeatable price $3495
Sales tax 174.75
$3669.75
NO DOWN PAYMENT
48 payments of $104

66 DODGE Polara 4-door sedan. 6-cylinder, automatic transmission.
Unbeatable price $1995
Sales tax 99.75
$2094.75
NO DOWN PAYMENT
36 payments of $70

66 CHEVROLET Impala sedan V-8, automatic, power steering, radio.
Unbeatable price $2495
Sales tax 124.75
$2619.75
NO DOWN PAYMENT
36 payments of $87

65 CORVAIR Monza 4-door hardtop. Automatic, power steering.
Unbeatable price $2195
Sales tax 109.75
$2304.75
NO DOWN PAYMENT
36 payments of $78

65 CHEVY II 4-door station wagon. Automatic.
Unbeatable price $1795
Sales tax 89.75
$1884.75
NO DOWN PAYMENT
36 payments of $64

64 VALIANT V100 2-door sedan.
Unbeatable price $1295
Sales tax 64.75
$1359.75
NO DOWN PAYMENT
36 payments of $46

63 DODGE Polara 4-door hardtop, V-8, automatic, power steering, radio.
Unbeatable price $1295
Sales tax 64.75
$1359.75
NO DOWN PAYMENT
36 payments of $46

62 CHEVROLET Bel Air sedan. Automatic.
Unbeatable price $1195
Sales tax 59.75
$1254.75
NO DOWN PAYMENT
36 payments of $43

ENSIGN CHRYSLER PLYMOUTH
UNDER THE 'BIG SIGN'
930 YATES STREET
386-2411
Open Weekdays till 9

100 CARS FOR SALE

HORWOOD BROS.

68 AUSTIN 1100 DEMONSTRATORS NOW AVAILABLE IN AUTOMATIC and STANDARD

67 PONTIAC Parisienne, 2 plus 2, 2-door hardtop, V-8, automatic, loaded with extras $3395

66 CORTINA GT Sports sedan. A popular 1-owner unit $1795

66 CHEVROLET Sedan, V-8, automatic, very clean $1995

65 TRIUMPH 1200, radio $995

63 VALIANT Convertible, automatic transmission, new paint, radio, white walls. Reduced to $1495

63 CITROEN. A French luxury car, new tires. Reduced to $1495

62 MORRIS Mini Station Wagon. Economical transportation.

60 MERCEDES Benz 180 Sedan. Radio $995

60 PONTIAC Parisienne 4-door hardtop V-8. Automatic, power steering, power brakes. Radio $1095

62 ZEPHYR 6-cylinder, new clutch, good condition $845

61 VOLVO 544, a hard to find model, for $595

Austin — MG
Rolls Royce — Citroen
810 Johnson 385-1451

ESQUIMALT SERVICE
Corner
Admirals and Esquimalt Roads
Phone 383-5651;
eves. 382-7918

55 CADILLAC coupe de Ville in amazing original condition. Govt. Inspected $695

65 VOLKSWAGEN de luxe. Low mileage, unmarked. $1295

64 PEUGEOT 404 sedan. Perfect condition $1195

62 PONTIAC Laurentian, 6 cylinder, automatic, power steering and power brakes $1145

62 FORD FAIRLANE, standard 6 sedan $895

55 DODGE sedan, automatic six $95

383-5651

1968 DATSUN SEDAN

The "more-for-your-money car." If somebody ever tells you he drives an economy import with 96-h.p. engine that goes 100 m.p.h., has a safer, impact absorbing body, the safest suspension money can buy, a wrap-around air-flow system that keeps windows clear, that it looks great, handles like a dream and that he bought it from us for only $2,025, believe him. The new DATSUN sedan, the "more-for-your-money car," from $1,895 at

DAVID MOTORS LTD.
1101 Yates St. 386-6168

J. C. MOTORS LTD.

67 FORD Hardtop $2995
66 BEAUMONT, V-8, A.T. $2695
65 PLYMOUTH wagon, 6 cyl. $1895
65 PONTIAC, V-8, auto. $1795
65 CHEV. 6, standard $1695
64 CHEV. 6-cyl., auto. $1195
64 FORD Convert., V-8, auto. $1895
63 PONTIAC Hardtop, 6-cyl. $1595
62 FORD, V-8, auto. $1095
61 VALIANT Wagon, 6, auto. $795
61 PONTIAC 2-door, 6-cyl. $795
59 PLYMOUTH Sedan $195
58 FORD wagon, V-8 ..... $395
837 Yates Street 384-6821

SCARED OF THAT OLD USED car with the new testing station? I will take that old car in on trade and guarentee your purchase at the B.C. testing station with an approval sticker on it when I deliver it to you. Contact Dave Jones, Ensign Motors, 386-2411.

IMMACULATE CONDITION, 1968 Cougar, power steering, power brakes, console, vinyl roof, automatic, radio, etc., 9000 miles. Offers over $3600. Trades accepted. 382-2729 after 6.

MUST SELL 1956 PONTIAC Convertible 327; new clutch, new interior with stick, tach, radio, stereo tape, etc. Dual pipes. Needs minor body work. Many extras. Best cash offer. 477-4734, Ray.

1957 CHEV. 2-DOOR STATION wagon in excellent condition, new tires and paint, B.C. Government approved. Offers. 388-9023 after 6 p.m.

FOR SALE. 1966 COMET CALIente, V-8 (289) console shift, bucket seats; power steering, power brakes, radio. Like new. Can be financed. Phone 479-6132.

1955 DODGE 2-DOOR HARDTOP, V-8 hemi-powered motor. Standard transmission. Cadillac rear end and traction bars. 386-2390.

1968 VALIANT. MAY BE SEEN AT Tolmie Service, 3201 Douglas. Bids in writing to Royal Bank, Box 991, Victoria.

IMMACULATE '64 PARISIENNE, custom sports, 327 automatic, red with white bucket seats, $1,900. 642-3479.

'68 CAPRICE 4-DOOR HARDTOP, 283 automatic, power steering and brakes, new tires, $2,500, must sell. 477-4626.

1953 METEOR STOCK CAR; 1953 Meteor 2-door; 1952 Meteor 2-door. Parts and accessories. Beefed wheels. Best offers. 478-4627.

1933 FORD PICK-UP, CORVETTE motor, 4-speed, black enamel, American mags, black walnut camper, 17h, 746-4301, 5-6 p.m., Duncan.

'64 IMPALA S.S. 300 H.P., 327, bucket seats, floor console, excellent condition, offers near $2,000. 383-3310.

'65 PONTIAC LAURENTIAN, 4-door, automatic, power steering, good rubber, low mileage. Phone 384-2533.

'56 OLDS, HARD TOP, LOVELY shape throughout, re-built transmission. Custom radio. Reasonable. 385-4178.

'61 PONTIAC PARISIENNE, hardtop, 283, automatic, good condition, $1,100 or best offer. 383-6934.

1965 VALIANT STATION WAGON, 6 cylinder standard. Top condition. 479-1521.

'61 METEOR 2-DOOR HARDTOP, 390 automatic, power steering and power brakes, $1,400. 478-4627.

'57 METEOR STATION WAGON with heavy trailer towing gear. Best offer. 478-2829.

'68 CHEV. NOVA SS 350 COUPE. 3,000 miles. $4,000 new, a steal to first offer over $3,100. 385-0885.

1955 V-8 2-DOOR CHEV., STANDard transmission, extra tires, offers. 382-8453.

1959 CITROEN ID 19. $700. 478-2697.

'66 BEL AIR, RED, 31,000 MILES, well kept. Phone 382-4926 after 6.

1955 BUICK 4-DOOR HARDTOP. Can be seen at 3114 Mars. 386-6589.

1963 RENAULT, 1 OWNER, LOW mileage, as new. 386-2308.

'62 IMPALA CONVERTIBLE, must be sold by Friday. 383-1924.

1962 MINI $650. NEW SEATS, paint, carpet. Gov't. app. 385-1500.

'55 PONTIAC 2-DOOR HARDTOP, good transportation. $80. 384-0757.

100 CARS FOR SALE

PAT DELANEY AUTO SALES

66 FALCON Futura Sports. One owner; immaculate $2495

66 PARISIENNE Hardtop. Fully equipped $2535

64 GALAXIE — V-8, automatic. Radio, power steering, beautiful $1695

61 OLDS Convert. Best in town $1495

YOUR CHOICE: $150

59 Plymouth Automatic.
58 Dodge Hardtop.
57 Buick Hardtop.

All in good shape.

847 YATES ST. 382-0912

FREE RADIO

with all new sporty 1969 850 GT COUPES

brand new 1969 FIAT 850 GT COUPES

Delivered Victoria $2198 complete including custom radio (prov. tax extra)

48 payments of $61 PER MONTH

commencing Oct. 15th, 1968 at

BRIAN HOLLEY MOTORS
3319 Douglas 384-3221
Beside A&W Drive-in.

For Quality Used Cars And Fully Reconditioned Guaranteed Mercedes-Benz

THREE POINT MOTORS
760 Johnson 386-9311

DOVELL MOTORS LTD.
2644 Quadra 386-8438

1966 PONTIAC sedan, V-8 engine, automatic transmission and radio $1995

1964 METEOR sedan, V-8 automatic, radio $1395

1962 ACADIAN, Beaumont standard transmission. Big 6 cylinder, radio. Ideal economy car $995

1962 DODGE Dart sedan, standard 6-cylinder, radio. Real clean, new tires $895

1961 CHEVROLET Brookwood wagon. V-8 engine, automatic transmission. Reconditioned throughout $1295

1959 FORD station wagon. V-8 engine, automatic transmission, radio. A-1 condition $895

1960 CHEVROLET Bel Air sedan. V-8 engine, automatic transmission, power steering, power brakes and radio $895

1960 FORD Sunliner 2-door hardtop. V-8 engine, automatic transmission $1050

1960 VOLKSWAGEN Karmann Ghia, 4-speed, bucket seats, ideal second car $795

1954 CADILLAC convertible, full power. In good condition $395

DOVELL MOTORS LTD.
2644 Quadra St. Tel. 386-8438
Victoria, B.C.
Across from the Fox Cinema

SEE THIS

'58 Volkswagen de luxe, 48,000 original miles, custom radio, 2 new tires, $450 cash. After 7 p.m. Sat., all day Sun. and Mon., 1159 Chapman St. 386-2813.

BURNSIDE TEXACO

1966 V.W. $1595
1955 Rambler $195
1959 V.W. Deluxe, radio $575
Your Volkswagen Specialist
384-5812

'55 VOLKSWAGEN, IN BEST condition, good paint, new battery, good tires, $195. '57 Ford wagon, also in good condition, recent valve grind, new muffler, $350. 479-2763.

1966 SUNBEAM MINX SEDAN IN excellent condition, red with black interior, 19,000 miles. Original owner leaving for England. 479-4231.

'51 CONSUL, REBUILT MOTOR and transmission, new clutch and exhaust, radio, heater and carpet. Offers. 382-8079.

1962 ACADIAN CONVERTIBLE, power steering, brakes, radio, bucket seats, very good condition. 656-5311, 383-4002.

MOVING, MUST SELL '63 Renault Gordini, radio, heater, 40,000 miles, clean, car clinic inspected, $650. 382-5728.

'52 CHEV. 4-DOOR, LOOKS GOOD, runs well, ideal transportation. Asking $125. Phone 382-2325 before 5.

MUST BE SOLD THIS WEEKEND, 1958 Meteor V-8, auto., 4-dr. stn. wgn., new tires, excellent condition. Make an offer. 479-1031.

I AM SECOND OWNER OF 1963 Dodge sedan in good condition and very low mileage. $125. 477-6598.

1-OWNER 1966 KARMAN GHIA, Immaculate condition, $1,900. 325 Michigan St.

STATION WAGON, '61 PONTIAC Parisienne, radio, V-8, $1,150. 388-9289.

1957 RAMBLER SEDAN. NEW tires. On view Atkinson Garage, 617 Vancouver St.

1960 FORD STATION WAGON, V-8, automatic, radio, power steering, $225. 478-2189.

'61 FORD FALCON 4-DOOR STAtion wagon, excellent condition. $900. 383-8656.

'65 BEAUMONT SS HARDTOP, automatic floor shift, bucket seats. Perfect condition. $1,995. 477-6448.

'57 ZEPHYR, EXCELLENT RUNning condition, $200 or best offer. 386-6240.

'64 CHEVY II, V-8, AUTOMATIC, 2-door sedan, good condition. Phone after 5, 382-6822.

1950 DODGE 4-DOOR SEDAN, excellent running order. Phone 382-9970 after 6 p.m.

DODGE AUTOMATIC STATION wagon, 1957, good running order, $300 or best offer. 652-1502.

'63 CHEVY II, VERY GOOD condition, new tires, carbs, shocks, $1,250. 384-6739.

'65 CHEVELLE MALIBU 2-DOOR hardtop, automatic 6, radio, low mileage, $2,200. 652-2348.

1960 LINCOLN, EXCELLENT shape, $1500 or nearest offer. 478-1562.

'53 PACKARD, $100. GOOD RUNning order, safety check insurable. No. 12, 1249 Rockland.

'55 OLDS, HOLIDAY HARDTOP, power equipped, good motor, $350. 477-6252.

1955 PONTIAC, VERY GOOD condition, $295. 332 Vancouver St.

4 ON THE FLOOR. '55 CHEV. 2-door sedan. 280 Diamond tuft. $1,300 cash or trade. 652-1797.

FOR SALE: 1957 SUNBEAM Rapier. Rebuilt motor one month ago. $350, or offers. Ph. 383-6068.

FOR IMMEDIATE SALE, 1959 Buick Electra convertible, full power equipment, $795. 382-9020.

'68 DATSUN DE LUXE. SAVE $580. 477-4142.

'65 CHEV. IMPALA SS 327, $1,900. 4923 Townsend.

1951 FORD V-8, RADIO, GOOD running order. 479-6815.

'57 PONTIAC, GOOD CONDITION. $395 or best offer. 479-2035.

1959 FORD, EXCELLENT CONDItion. 388-7071.

1962 DODGE, GOOD MOTOR, $85. 388-7129 after 6.

AUSTIN 850 MINI SEDAN. 383-0180.

1959 VAUXHALL VICTOR, $250 cash or offers. 642-5426.

1953 AUSTIN, CLEAN, GOOD motor, $95. 388-5336.

100 CARS FOR SALE

1959 FORD RANCH WAGON $300, good shape, new clutch and brakes. 1961 Renault, rebuilt motor, 1955 Hillman, 1955 Rambler, $50 each. 478-4192.

1962 MERCURY MONTEREY STATion wagon, 1 owner car, dual range automatic, radio, power steering, other extras. Private sale. $1,100. 656-4117.

1965 BUICK SKYLARK 4-DOOR SEdan, V-8, power steering, power brakes. Low mileage. Safety checked. 479-5748.

UNIVERSITY STUDENT MUST sell '65 Comet, 6-cyl. automatic, excellent condition. Phone Ed. any morning at 385-5809.

LEAVING TOWN. MUST SELL hot '55 Chevy, passed motor vehicle inspection. $2,000 invested. Offers? 386-0787.

'68 FIREBIRD SPRINT, OVERhead cam, 6, 215 h.p., Hurst 3-speed, tach, rally wheels. $3,300. 478-4406.

TEST GUARANTEED 1967 BARRACUDA V-8, 273, FASTBACK. NOTHING DOWN, $96 MONTHLY. 382-0876.

MUST SACRIFICE
Mercedes Benz 190 SL sports coupe roadster, will accept cash offer over $2600. 3356 Wordsworth.

TEST GUARANTEED. 1961 DODGE. $475. NOTHING DOWN. $16 MONTHLY. 478-1356.

1967 METEOR RIDEAU, V-8, extras. $2500. 388-5549.

1959 AUSTIN A-95, EXCELLENT condition, $395 cash. 1566 Yale St.

101 FOREIGN IMPORT AND SPORT CARS

1967 SPIDER Convertible. Custom radio, 12,000 original miles.

ONLY $1995

at

BRIAN HOLLEY MOTORS
3319 Douglas 384-3221
Beside A&W Drive-in.

LOU'S AUTOMOTIVE SERVICE LTD.
TEST DRIVE the B.M.W. Tops in all-around performance. Officially rated as one of the world's finest automobiles. B.M.W. and N.S.U. Dealer
Your German Car Centre
Phone 386-1515
Government and Herald

DUNE BUGGIES
ORDER AHEAD
PRICE $225
BODY, HOOD AND DASH
C & W AUTOMOTIVE
1950 Oak Bay Ave. 382-0521

NEEDS HEAD GASKET, GOOD buy for mechanically inclined person. TR 3, good clean interior. Tonneau top plus regular top. Dual carbs, new clutch and generator, $450. 388-7026.

1960 TR3-A, EXCELLENT TOP, tonneau and tires, 55,000 original miles. Needs work on trans. $750. 382-0678.

1966 ALPINE, RUBY RED, COMplete with radio. Leaving town so must be sold this weekend to reasonable offer. 479-5658.

ROVER 2000 T.C., 1967, MINT green with red leathers, snow tires. Hornby Island. First $3,000 takes. Call 385-2491.

1965 M.G.B. EXCELLENT CONDItion throughout, wire wheels, radio, driving lights, bargain price. Nanaimo 754-4052.

1960 JAGUAR MK IX, SUNROOF, automatic, power steering, radio. Excellent condition. $1250. 386-3383.

1963 VOLVO, GOOD CONDITION. New tires. $1,295 firm. Call 656-2520.

1958 MGA, MOTOR GOOD, $350 OR offer. Phone 477-4811.

'64 VOLVO P544, B18 ENGINE. 10215 Almond St., Sidney. 656-2919.

1963 M.G.B., RADIO, MICHELINS, phone 477-2764 after 5 p.m.

'67 SUNBEAM ALPINE, TONNEAU, radio, good condition. 383-5892.

105 TIRES

WESTERN OK TIRE STORE
CERTIFIED TIRE TECHNICIANS
2968 Douglas St.
(½ Blk. South of Mayfair)
385-2131

FOR SALE, TWO SNOW TIRES mounted on wheels, 7.50x14. Good condition. Phone 382-5485.

2 WINTER TIRES, WW 825x14, $8. 1500 Shasta.

106 TRUCKS

SAVE $774

Must sell my 1968 Dodge ½-ton truck demonstrator, high perform ance 6-cylinder engine, 3-speed automatic transmission, custom package, radio, chrome bumpers, West Coast mirrors. Call:
MARSHALL MURRAY
NATIONAL MOTORS
819 YATES ST. 384-8174

1966 ½-TON CHEV. PICKUP WITH walk-in metal canopy. Excellent condition original owner, radio, positraction, 6 good tires, price, $1995. Phone 642-5756.

1968 ¾-TON FORD RANGER Camper special. 5,000 miles. New $5,015, $800 cash and take over payments or $4,278 cash. Phone 656-2602, 11060 West Saanich Rd.

BRAND-NEW DATSUN 1-TON pickup, fully equipped $2,095
DAVID MOTORS LTD.
1101 Yates Street 386-6168

1968 GMC 1 TON, STAKE BODY with tarp, 3,500 miles, 5 yr. guarantee, fully equipped with radio. 477-1369, 479-7024.

'65 FORD ½-TON LONGBOX, 42,000 miles. Many extras. Set up for camper. Used privately. $1,650. Terms. 384-1432.

1958 INTERNATIONAL PANEL truck, extra side door. Excellent for fishing and hunting. Days 656-2611, eves. 656-1737.

'63 Chev ½-ton panel; '63 Chev 4 by 4 pickup.
George Eng Truck Sales Ltd.
940 Hillside Ave 385-3054

1965 CHEVY PANEL, 32,000 MILES, good condition. Trade considered. $1,795. 382-9009.

'68 FORD ¾ TON P.U.; '66 MERC ½ ton.
Les Blow's British Motors
2940 Douglas St. 384-7843

JEEP, 4-WHEEL DRIVE, 1954. Will take ? as part or full trade. 656-1873.

'57 CHEV. PICKUP WITH HOMEbuilt camper. Offers: 278 Crease Ave.

1951 DODGE PICKUP, MOTOR rebuilt, truck repainted. $275, or nearest offer. 477-4702.

'59 CHEV. ½-TON PICKUP, GOOD condition, 4x8 box, with new tires, $750 or best offer. 479-3684.

'57 CHEV PICKUP 8' BOX, HEAVY duty suspension, 6 ply tires, immaculate condition, $750. 382-0865.

1965 Jeep, 4-WD, Pickup $2195
1964 Jeep, 4-WD, auto. $2295
VICTORIA JEEP, 597 HILLSIDE

'48 MERC WALK-IN VAN, GOOD for camper, $85 or best offer. 383-3698.

'56 3-TON INTERNATIONAL FLAT deck. Excellent condition, $495. 382-2311.

1954 GMC ½-TON, CANOPY, $285 or best offer. Phone after 6 or all day, Friday, 479-3279.

'53 CHEV. ½-TON PICKUP, $275. 1546 Mileva after 5.

PICKUP, ½-TON, $650
479-4588

1952 INTERNATIONAL ½-TON. 479-1521.

1948 MERCURY PICKUP, $75
656-3364

1956 FORD ½-TON PICKUP. $300. Offers. 477-4813.

'63 CHEV PICKUP WITH METAL canopy, good shape, $1300. 478-2649.

1958 THAMES FREIGHTER, $300. 477-1773.

'67 G.M.C. HANDI-VAN, 108", PH. 479-3027.

107 PARTS, ACCESSORIES

'58 VOLKS PICKUP AND DE luxe '57 Kar. Ghia gear box for Dunebuggy. 384-5687.

352 CU. IN. FORD MOTOR, $35. 479-7208.

CHEV 4-BARREL CARBURATOR and manifold. 383-8818.

WRECKING '56 ANGLIA, ALL parts available. 477-4353.

LANGFORD AUTO WRECKERS
1074 GOLDSTREAM 478-3869

1961 CHEV. AUTOMATIC TRANSmission, good shape, $70. 478-1089.

107 PARTS, ACCESSORIES

OUR NEW LOCATION
2150 Blanshard Street
Your Car's "Heart" is the BATTERY
For a strong, sure start every time GET an "ACME"
LOWEST PRICES IN TOWN
Delivered and Installed
FRANCIS BATTERY & TIRES LTD.
Retreading Specialists

SPEEDWAY MOTORS LTD.
971 Yates
Your Volkswagen Parts and Service Centre
385-2415

FOR SALE: '57 OLDS. CONvertible. Motor and transmission. A-1. All power. Also, wanted, '57-'60 automatic transmission for Buick. Phone 642-5750.

RINGS, BEARINGS, GASKETS, EXchange brakeshoes, drum turning, pin fitting, valve seat machining.
CORDS PISTON RINGS
at 834 Johnson Street. 383-0011

C & W AUTOMOTIVE
Custom dual exhausts, all makes and models. We have the finest Glass Packs in town. Oak Bay 66, 1960 Oak Bay Ave., 382-0521.

CLARK AUTO AND TRUCK PARTS
Electric Winches
1742 Island Highway 478-1786

1959 283 WITH FUEL INJECTED cam, solids, completely rebuilt plus transmission, 384-2009 after 5:30 p.m.

WANTED: '56 PLYMOUTH FRONT fenders or whole '56 Plymouth-Dodge. Call Randy, 382-1663 or 383-1381.

283 BELLHOUSING AND FLYwheel, $35; Corvette 375 cam and solids, clutch. 382-9748.

CUSTOM-BUILT BUMPERS, BOX trailers. WATERS WELDING AND ENGINEERING LTD., 383-7525.

WANTED: '49 CHEV. MOTOR. For sale: 4 15-in. Chev. truck tires, $15. 383-0184.

MITCHELL MARK IV AUTO AIR conditioner, 2 months old. Offers. 388-9590, 386-9331.

VAN ISLE AUTO WRECKING, Colwood. Parts for sale, also car removal. 478-4615. 1854 Island Hwy.

WANTED: 1939 CHEVROLET OR body parts, or information where one might be located. 382-2604.

'57 METEOR V-8 STANDARD parts, after 6 p.m. 479-6506.

'54 MERCURY TRUCK, RUNNING gear. 479-4692.

'55 BUICK FOR PARTS OR AS IS, phone 478-5111.

WRECKING '52 HUMBER HAWK 479-1376.

108 AUTO REPAIRS, SERVICE, TOWING

ISLAND MUFFLER
YOUR COMPLETE EXHAUST SYSTEM HEAD QUARTERS
Guaranteed Workmanship
Burnside at Douglas
385-7033

EXPERT BRAKE REPAIRS
Disc and drums.
WILF'S AUTO SERVICE
1314 Quadra St. Phone 386-6913

TRANS-WILL AUTOMATIC TRANSmission specialists. 384-2851. Rebuilt auto transmissions from $69.95; tune-ups from $11.95.

FAST, TOP QUALITY RADIATOR repairs, body work and painting at Morrison Chevrolet Oldsmobile Ltd., 3050 Douglas at Finlayson. 389-5777.

BRITISH AND EUROPEAN CARS a specialty. Hilliard Auto Service, 1930 Blanshard. 383-7811 or 384-5587

112 CARS AND TRUCKS WANTED

Good, Clean CARS AND TRUCKS WANTED
Cash in 5 Minutes
—PLIMLEY—
1010 Yates St.

MAYNARD'S AUCTIONEERS

CARS, TRUCKS PURCHASED OUTRIGHT OR SOLD ON CONSIGNMENT. FREE APPRAISALS. HIGHEST PRICES REALIZED AT MAYNARDS 388-5191

WE BUY CARS FOR CASH
SPEEDWAY MOTORS
971 YATES STREET

KASH FOR YOUR CAR
Phone KEN anytime.
SUBURBAN MOTORS
386-6131

DON'T GIVE IT AWAY
VIC VAN MOTORS
3995 Quadra St. 479-1321

WE PAY MORE
PAT DELANEY AUTO SALES
847 Yates St. 382-0912

SELLING? CASH OR CONSIGN SEE ART'S CAR SALES, BURNSIDE AT HARRIET. 383-8302.

—DOVELL MOTORS—
Pays cash for your car or truck.
2644 QUADRA ST. 386-8438

WANTED: 1969 CHEVROLET. 382-2604.

113 TRAILERS, MOBILE HOMES, TRAILER PARKS

BOB'S TRAILER SALES

Here now 12' wide KNIGHTS and PARKWOODS.

12'x48' LAMPLIGHTER, 1 bedroom. Try this for value at $7295 including complete set up.

Here, BUT sold, 12'x68' ESTAVILLA, 3-bedroom. DON'T FEEL BAD, 3 more on order

113 TRAILERS, MOBILE HOMES, TRAILER PARKS

9 FT. CAMPER, SEATS 5. PH. 478-3428 evenings.

SIMPSONS-SEARS' 200 TENT trailer. 382-9610.

UTILITY TRAILER, $45. 658-8160.

16½ FT. TRAILER, PROFESSIONally built, sleeps 6, $1,395. 382-5965.

16-FT. KENSKILL, SLEEPS 6. Propane fridge. Immaculate condition. $1,400. 477-3824.

UTILITY TRAILER, 11 FT. LONG, 4 ft. 6 in. wide, $120. 478-6612.

16' TRAILER, SLEEPS 5, $795. 385-5500.

'65 12' KUSTOM KOACH, GOOD condition. 383-5904.

117 COTTAGES, CAMPSITES, SUMMER RESORTS

AT SANDY BEACH, MODERN, all electric cabin. Sleeps 6, $40 a week. 384-1432.

2-ROOM COTTAGE, SANDY beach area. Good fishing. $40 a week. Sept. to Oct. 382-1838.

SEPT. 6-SEPT. 30, DEEP COVE. 3 bedroom. All conveniences. Nice beach. 656-2796, Sidney.

119 TOURIST ACCOMMODATION

COMPLETELY FURNISHED apartment to rent on a nightly, weekly or monthly basis. Sorry no children under 15, or pets. 384-6949.

TOURIST ROOMS, SINGLE, $4 UP, also weekly rates. 777 Blanshard. 385-9030.

120 ROOM AND BOARD

THE GLENSHIEL HOTEL WITH its cordial staff and excellent meals is again inviting reservations for the fall season. Enquiries please 383-4164. 606 Douglas St.

CAMERON'S GUEST HOUSE ON Faithful St., now has vacancy for retired lady. Enjoy a home away from home. 386-9882.

DE LUXE ACCOMMODATION IN spacious home. Private bath. Excellent cuisine. Retired couple or single retired only. 388-4134.

CHRISTIAN HOME FOR 2, $80 A month, lunches packed, home privileges. Victoria Press, Box 150.

ROOM AND BOARD IN A WARM, comfortable home. Lunches packed. TV lounge. 132 Dallas Rd., 384-7201.

GOOD ROOM AND BOARD, TV, single or sharing, some laundry. 388-7449.

EXCELLENT ROOM AND BOARD near Cordova Bay. Working men. 658-8144.

ROOM AND BOARD WITH T.V. IN room. Suitable for two, home privileges. 478-1890.

GOOD BOARD AND ROOM. MEN students. Jubilee. $90. 382-9018.

ROOM AND BOARD, GIRLS only. 385-4367, 385-7922.

ROOM AND BOARD, SHARING, main floor. 386-1637.

GOOD ROOM AND BOARD FOR working man. 385-2055.

ROOM AND BOARD, PRIVATE home. 385-2753.

GOOD ROOM AND BOARD FOR working men. 383-3993.

ROOM AND BOARD, UNIVERSITY area. Phone 477-6436 after 6 p.m.

WORKING MAN ONLY, NEAR town, $85. 384-9432.

LARGE TWIN BEDROOM WITH board, near Jubilee, 386-9662.

GOOD BOARD AND ROOM, MEN, students. Jubilee, $90. 382-9018.

ROOM AND BOARD, WORKING lady, near bus. 382-9926.

BOARD AND ROOM NEAR UNIversity, girls only. 477-5527.

CRAIGMYLE GUEST HOUSE, board and room available. 385-9031.

121 ROOMS TO RENT

WIDOWER HAS 3-BEDROOM bungalow, 1 bedroom to rent with use of kitchen, dinette, living room, $45. 2 blocks from Mayfair. Semi or retired gentleman. Oct. 1. 3174 Rutledge St., 383-3789.

BRIGHT BEDROOM IN APARTment. Beach Dr. near Esplanade, kitchen privileges, $75. Available for middle-aged business or professional woman. References. 382-4014.

ROOM TO RENT WITH SOME kitchen priveledges. Business woman preferred. 384-3359 mornings.

FURNISHED, DOUBLE ROOM for gentlemen, $9 each. Share TV and kitchen, parking. 383-4083 and 385-9503.

HARRIS GREEN APT. HOTEL. Sleeping rooms. Kitchen, laundry, parking. 921 Pandora. 385-9090.

OAK BAY, LARGE FURNISHED bedsitting room. Young man preferred. 383-1826.

ROOM FOR RENT WITH PRIvate bathroom in new home. Close to bus, quiet street, $60. 386-8808.

CLOSE TO ST. JOSEPH'S HOSPItal, quiet home. No drinking. Share bathroom. 383-6506.

GENTS ONLY, NICE ROOM, shared TV and kitchen. $12.50 week. 384-4524.

FURNISHED LARGE ROOM, 2 beds, suitable for 2. Community kitchen. 384-2636.

FOR BUSINESSMAN IN PRIVATE home, parking, lunches. 382-6825.

ROOMS FOR RENT, DOWNTOWN. 478-3067 after 6 p.m.

122 ROOMS WANTED

UNFURNISHED BEDSITTING room with board for gentleman. 385-2232.

ROOM OR SUITE WANTED. Close to University. 388-5279.

123 CONVALESCENT, REST HOMES, PRIVATE HOSPITALS

BELGROVE HOUSE REST HOME. 25 minutes from city centre at 1198 Marchant Rd., Brentwood Bay. Private rooms, $260-$275 per month. Prescriptions extra. Please call Mrs. Irving, R.N. 652-1532.

PRIVATE OR SEMI-PRIVATE room, available from September 1. Good food and care. Crescent Rest Home, 1091 Joan Crescent.

LOVING CARE FOR ELDERLY people 1 block from Beacon Hill Park, with beautiful seaview. 385-0679.

FAIRFIELD DISTRICT, LOVELY, large semi-private main floor, front room. Bell and tray service. Phone 386-8181.

B.C. REST HOME ASSOCIATION, an authorized licensed and qualified group. Vacancies are listed. Inquiries are welcomed. 385-0731.

LOVING CARE FOR MOTHER OR Father in a small private rest home in Fairfield. Close to parks. Call Mrs. Mack, 383-9315.

GORGE AREA OFF TILLICUM, 2 semi-private ladies. 1 waterfront view. 24 hour nursing care. 914 Selkirk. 384-7314.

REST HOME, CLOSE TO TOWN. Bright large semi-private rooms for gentlemen. Tray service. Phone 382-5621.

125 HOUSEKEEPING ROOMS TO RENT

RITZ APARTMENT
HOTEL—MOTEL

SPACIOUS FURNISHED ROOM, Downtown near Eaton's and Safeway. Comfortable, reasonably priced housekeeping rooms and suites by day, week or month. TV in lounge and elevator service. 710 Fort St. 383-1021

SCOTT APARTMENTS

Extra large LHK rooms for middle-aged or elderly tenants. Hot and cold water, gas ranges, cablevision all rooms. 2639 Douglas. 382-1221.

CLEAN, COMFORTABLE, QUIET. Community kitchens. Downtown location. Devonshire House, 759 Fort. 385-9123.

LARGE BED-SITTING ROOM, own bath, shower and fridge. Older business man, off street parking. 385-6451.

COMFORTABLE BRIGHT ROOMS for quiet lady. Fairfield. 1147 Hilda, $40 and $55. 382-8055 or 388-4853.

FURNISHED HOUSEKEEPING room. Close to Jubilee and transportation. 1731 Fort.

FRONT BED-SITTING, KITCHEN, upstairs. Quiet middle aged lady. $41. 383-4666.

HOUSEKEEPING ROOM, PARTLY furnished, lady only. Ask 1147 Rockand.

UVIC STUDENT, FEMALE, housekeeping room for rent. 382-1468.

1048 CRAIGDARROCH, ROOM FOR rent, all found, men only. 382-9758.

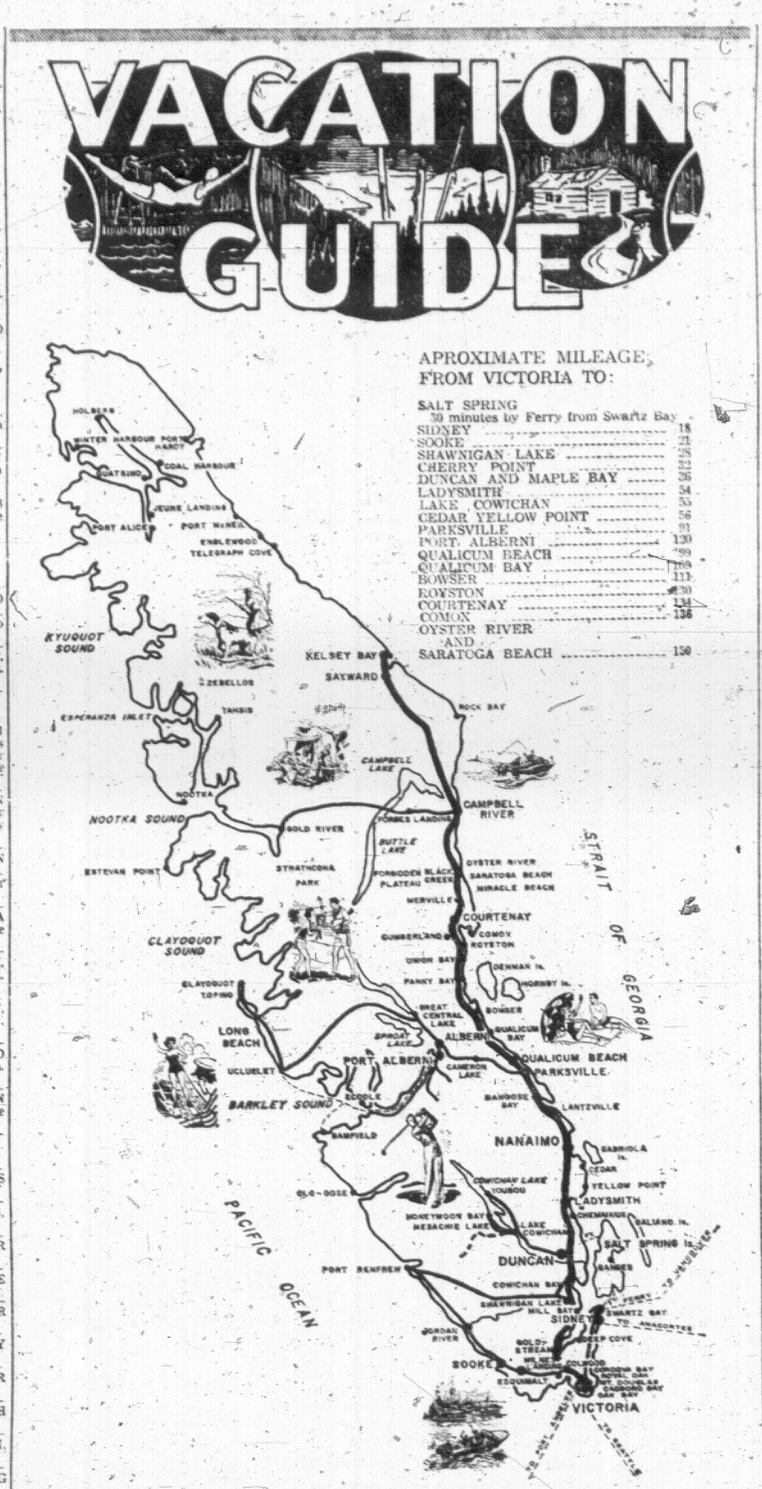

APROXIMATE MILEAGE FROM VICTORIA TO:

SALT SPRING 30 minutes by Ferry from Swartz Bay	
SIDNEY	18
SOOKE	33
SHAWNIGAN LAKE	78
CHERRY POINT	32
DUNCAN AND MAPLE BAY	36
LADYSMITH	54
LAKE COWICHAN	55
CEDAR YELLOW POINT	56
PARKSVILLE	91
PORT ALBERNI	120
QUALICUM BEACH	99
QUALICUM BAY	103
BOWSER	111
ROYSTON	130
COURTENAY	134
COMOX	136
OYSTER RIVER AND SARATOGA BEACH	150

SALT SPRING ISLAND
30 Minutes by Ferry from Swartz Bay

HARBOUR HOUSE HOTEL
"YEAR ROUND RESORT
OVERLOOKING
GANGES HARBOUR"

Spacious grounds include swimming pool, tennis courts, boating, picnics, clam bakes and fishing trips arranged for. Heated rooms and sleeping cottages. Well appointed dining room, serving home-cooked meals, seafoods, steaks, etc. Individual parties and receptions catered to.
Reserve now for an American or European Plan Holiday
Write or Phone
Phyl and Tuppy Agar
GANGES, BOX 99,
PHONE 537-2133
Frequent ferries from
Swartz Bay Tsawwassen
and Crofton

SHAWNIGAN LAKE
28 Miles from Victoria

MASON'S LAKE RIDGE CAMP GROUNDS
Renfrew Rd., Shawnigan Lake
A new campsite with modern facilities, close to lake and store. Phone 743-2144.
The campsite with a view of Shawnigan Lake.

MOUNTAIN VIEW RESORT 1968 LTD.
Family holiday resort on over 500 ft. of sandy beach. Campsites and cabins on lakeshore. Spacious playgrounds, boat launching facilities, safe logged off swimming area; family or group picnics. No Pets, please. Now under new ownership, Lawrence and Elaine Lynch, Box 82, Shawnigan Lake, B.C. 743-2044.

DUNCAN
36 Miles from Victoria

PONY PADDOCKS
Summer camp for girls. Ages 8 - 15 years. Expert riding instruction. Woodland trail rides, swimming, campfires, hay rides.
Mr. and Mrs. N. W. Joyce
Cowichan Station Phone 746-6504

MAPLE BAY
36 Miles from Victoria

COME TO
MAPLE BAY INN
Overlooking beautiful Maple Bay, 5 miles east of Duncan.
Comfortable rooms at reasonable rates. Excellent licensed dining room specializing in trout dinners, sizzling steaks. English tea and crumpets. Private wharf, swimming, boating, etc.
Reservations 748-9301

LAKE COWICHAN
55 Miles from Victoria

CASTAWAY RESORT
RESERVE EARLY a small deposit will hold your cabin. Children welcome. Reasonable rates. Large self-contained family dwellings, each unit overlooking Lake Cowichan. Picnic sites, safe swimming for children, boat launching, skiing, fishing, tenting with modern facilities. Box 239. Phone 749-6461

CEDAR-YELLOW POINT
12 Miles South of Nanaimo

BEAUTIFUL SEASIDE CAMPSITE AND TRAILER PARK
PICNICS AND FISHING
Every conceivable facility.
200,000 HAPPY CUSTOMERS CAN'T BE WRONG
THE PERFECT HOLIDAY RESORT
No Dogs, Please
Open June 1st thru Labor Day
FIELD'S POOL RESORT
For brochure write—Yellow Point, Ladysmith, B.C. 753-3519

PARKSVILLE
91 Miles from Victoria

DON'T BE DISAPPOINTED
RESERVE EARLY ! ! !
"THE HOTEL WITH A BEACH FOR A DOORSTEP"
ISLAND HALL HOTEL
PARKSVILLE, V.I., B.C.
There is so much at Island Hall to make it the favorite resort of many people. Situated on one of the most beautiful white, sandy beaches in well-known resort village on main Island Highway. Ideal place for summer vacations, weekends, or just any relaxing holiday.
—INDOOR HEATED SALT WATER SWIMMING POOL
—HOT TURBULENT POOL
—SAUNA BATH
—EXERCISER ROOM
—SHUFFLE BOARD
—TABLE TENNIS
—BILLIARDS, ETC.
So rain or shine, fair weather or foul—there is something to do.
FOR INFORMATION AND RESERVATIONS
WRITE OR PHONE
MRS. MARY SUTHERLAND
OWNER - MANAGER
PHONE 248-3225

GRAYCREST ON THE SEA
HOLIDAY RESORT
1- 2 and 3-bedroom family cottages with complete housekeeping facilities, located on 12 acres of secluded woodlands by the sea. Wonderful swimming on one of Canada's finest sandy beaches. Excellent for children yet secluded enough to offer a relaxing atmosphere. 2 miles south of town. Open all year round. John and Lois Porter, R.R.1 Parksville. 248-6513.

GEORGIA VIEW
CABINS, TRAILERS, TENTING PARK
Modern housekeeping cottages on the beach. Complete tenting and trailer facilities with washrooms and hookups. Write or phone early for reservations.
R.R. 1, Parksville — 248-3241
Mae and Gordon Hood

PARKSVILLE
91 Miles from Victoria

BEACH ACRES
Holiday Resort
Fishing? Tennis? Beachcombing? Just plain relaxing? Plan that Autumn Vacation in Glorious Color with the Sun—the Sand—and the Sea!
LOW OFF-SEASON RATES
START LABOUR DAY
Modern Family Cottages—most right on the beach, fully house-keeping equipped, some fireplaces—From $8 a night or $50 a week.
The Lodge—graciously "old-world," comfortably modern. Superb sea and garden view. Continental breakfast included.
—Warmest salt-water swimming in the West!
—B.C.'s Safest, Sandiest Beach
—Private Tennis
—Play Facilities for Children
—A scenic, secluded off-highway location
—In 40 Beautiful Acres of Playground at the Sea!
—First-Rate Fishing, Riding, Golf just a smile away!
BEACH ACRES
R.R. No. 1, Parksville, B.C.
Phone 248-3424

QUALICUM BAY
109 Miles from Victoria

One and two-bedroom cabins with an ocean view, store and gas station. Children's play area. Good salmon fishing, also clams and oysters. Weekly rates from $25.00 to $50.00.
Write or phone:
GREEN GABLES RESORT
R.R. 1, Qualicum Bay. Ph. 757-8351

MIRACLE BEACH
13 Miles north of Courtenay

Clean Comfortable Cabins
Available late July and August
on beautiful
MIRACLE BEACH RESORT
Everything supplied, also 72 lovely campsites for you to chose from.
Ann and Bill Le Chasseurs
R.R. No. 1, Black Creek, V.I., B.C.
Phone Courtenay 337-5171

BAMFIELD
West Coast of Vancouver Island

AGUILAR HOUSE
Enjoy the serenity of an unspoiled fishing village. Hiking, boating, fishing, swimming, ocean beaches, etc., paradise for artists, photographers and nature lovers. Headquarters for hikers on the West Coast Trail. Lodge and housekeeping units open June 1 to Sept. 30. Bruce and Pauline Scott, phone Bamfield 31.

PORT WASHINGTON, B.C.

Enjoy a Weekend or a month at
BEAUTYREST LODGE
AND COTTAGE RESORT
on scenic Pender Is. Relax and watch the passing ferries. Play golf, tennis, shuffleboard. Swim or go boating. Ph. 539-2333 or write to Port Washington, B.C.

125 HOUSEKEEPING ROOMS TO RENT

HOUSEKEEPING ROOMS FOR rent. 777 Fort.

CLEAN BRIGHT ROOM. QUIET reliable person. Phone 384-2880.

FAIRFIELD AREA. FOR LADY, near bus, stores. 479-1443.

DALLAS RD., CLEAN ROOM, water, fridge, $45 month. 384-2832.

128 APARTMENTS TO RENT FURNISHED

THE SIMCOES
offer
fully furnished luxury suites.
1, 2 and 3 bedrooms
For the finest in high rise living, phone
THE
LORD & LADY SIMCOE
440-450 Simcoe Street
385-3111

128 APARTMENTS TO RENT FURNISHED

FAIRFIELD SELF-CONTAINED large 1-bedroom suites. Available Sept. 1. Prefer older married couple or working person. 385-2903.

FURNISHED BACHELOR SUITE for rent. Ideal for retired person. Walking distance to town. 385-8481, 1026 Johnson.

ATTRACTIVE BACHELOR SUITE in fine old Fairfield home, fireplace, oven, bath, working lady, $75. 384-1705.

WILL SHARE 2-BEDROOM HOUSE with man between 25-35. James Bay. Phone 386-9207 after 5.

3-ROOM, HEATED SUITE, FURnished, electricity, water and gas supplied. 1332 Gladstone. 386-2069.

OAK BAY, NEAR BEACH, SHOPS, bus at door. Clean, warm, 3-room suite. Weekly rates. 383-3411.

1-BEDROOM UPPER, $75. YOUNG married working couple. 420 Langford St. References.

FURNISHED BACHELOR SUITE, $55 per month. Young ladies preferred. 385-4878.

FULLY FURNISHED, GROUND floor, self-contained, 1-bedroom suite. Now vacant. 811 St. Charles.

$85. IMMEDIATE. ADULTS. NICE 1-bedrm apt. Quiet block. 479-8936.

128 APARTMENTS TO RENT FURNISHED

VIEW SUITE. SUITABLE 1 OR 2 quiet people, 384-1887.

3-ROOM APARTMENT, 866 CRAIGflower. $75. 384-8889.

DESIRABLE APARTMENT. $50 per month. 382-8401.

SELF-CONTAINED 2 AND 3-ROOM suites. Quiet. On bus. 479-1831.

SELF-CONTAINED SMALL SUITE, 1 adult. $78. 384-4904.

SUIT QUIET RETIRED GENT. September 1. $48. 385-0760.

2½ ROOM SUITE SUITABLE FOR 1 or 2 adults. 383-6084.

129 APARTMENT TO RENT UNFURNISHED

WESTWOOD ARMS
1150 HILDA ST.
VICTORIA
Newly opened luxury apartment in the beautiful Fairfield district. Elevator, carpets and intercom. Ideal for middle-age or older couples. Two bedroom suites $155-$160. 388-5473, 384-1332.
CONCORD REALTY, 514 Fort St.

HEATED, 3-ROOM SUITE OWN entrance electric stove, fridge, Gorge, no children. 384-1294.

129 APARTMENT TO RENT UNFURNISHED

THE
PRINCESS PATRICIA
701 ESQUIMALT ROAD
VICTORIA'S LARGEST HIGH RISE
OVERLOOKING BEAUTIFUL WEST BAY
—Spacious 1-2- and 3-bedroom suites
—Lovely lounge
—Recreaction room
—Sauna bath
—Ladies' salon
—Under cover parking
—Many other de luxe features
Small well-controlled pet considered
ENQUIRIES
9 A.M. 9 P.M.
PHONE 382-2223

XXXXXXXXXXXX

THE SIMCOES
Victoria's
"Prestige Address"
offer
the finest highrise facilities with many extra luxury features including:
—large heated pool
—hydro therapy bath
—saunas
—lounge and games room
MAKE AN APPOINTMENT TO VIEW TODAY
THE
LORD & LADY SIMCOE
440-450 Simcoe Street
385-3111

XXXXXXXXXXXX

ROCKLAND HEIGHTS APTS.
1791 ROCKLAND AVE.
An Apt. you'll be proud to live in.
This new and distinctive Rock Walled Apt., is in an Exclusive area. Offers large bright suites with excellent sound control, for Mature Select Tenants. More privacy is offered by efficient design of Living room and Bedroom windows which look out on large enclosed balconies, with electrical outlets, and feature individual tub planters with Dwarf trees and seasonal flowers. Along with the usual apartment amenities: Resident manager, Elevator, Intercom, etc., Laundries on each floor, extra large sun basement storage, wrought iron chandeliers, and easy parking from access street.
Your inquiries invited.
Occupancy Sept. 1st. or Oct. 1st.
Now renting
1—Bedroom $120-$140
2—Bedroom $149-$172
DICKIE AGENCIES LTD.
919 Fort St. 382-4312

MARIFIELD PARK EAST
562-6 Simcoe St.
Large, beautifully decorated 1 and 2-bedroom apartments with sunken baths. 12 x 15 bedrooms and plush wall-to-wall carpets, elevator, balconies, private courts, controlled entrances.
1 Bedrm. from ..$125
2 Bedrm. from ..$155
Adults only — No pets
Resident Mgr., 383-7628
Goward Developments Ltd.
Ready for August occupancy

P. R. BROWN RENTALS
WELLINGTON MANOR — 1670 Fort St. Spacious suite in modern block. All conveniences incl. elevator and cable TV. 1 bedroom suite $112. Oct. 1 possession.
FAIRVIEW MANOR — 505 Trutch St. New, modern block. All conveniences, incl. cable TV and elevator. Wall to wall carpets. 1 BR, suite. $133.
CAROLWOOD APTS. — 1351 Pandora Ave. Exciting new block nearing completion. All modern conveniences including wall to wall carpets. Cable TV. Elevator. On bus line. 1 BR from $120. 2 BR from $140.
P. R. BROWN & SONS LTD.
762 FORT ST. 385-3435

CAMOSACK MANOR
1085 BELMONT
Victoria's Newest and Finest Hi-Rise Apartment
A very few large one-bedroom suites available; also 1 very large 2-bedroom, 2-bathroom suite.
APPLY CAPT. DUNCAN 386-0191
F. N. Cabeldu Ltd.; 1212 Broad St.

ROYAL ARMS
Corner Yates and Fernwood
Excellent location in town. Available, 1-bedroom suites, from $130. To view phone Mrs. Osland at 386-1628 or D.M.D. at 382-9282.

CARNABY TERRACE
1320 BELCHER ST. AT OAK BAY AVE.
Large new 2-BR suite with double plumbing avail. now $191. month. Wall-to-wall carpeting, controlled entrance, cablevision, drapes, elevator. BOORMAN INVESTMENT CO. LTD. 386-9212.

BURNSIDE GARDENS
Modern 2-bedroom suites and 3-bedroom town houses.
Children welcome. No pets.
384-0034 382-2780

PARKWOOD MANOR
BALCONY, WALL-TO-WALL, 2-bedroom de luxe, 1½ bathrooms, 1,100 sq. ft., cablevision, drapes, etc. Sept. 1. $182. 386-8881, 1502 Jubilee Ave.
PRINCESS CHARLOTTE, 467 Lampson St. 1 bedroom, $110; 2 bedroom, $130; pools, balcony and parking. Adults only. No pets. Manager, suite 104. 383-2308.
3-BEDROOM SUITE WITH WALL-to-wall carpeting, drapes, fridge, stove, etc. Available immediately. No children under 15 or pets. Call 384-6949.

"ROCKCLIFFE MANOR"
"1317 HILLSIDE AVE"
1-BR ste. available Sept. 15th, $125. Resident Manager 382-1335 or Western Homes Ltd. 382-2157.

GORGE VALE APARTMENTS
1180 Colville Rd. De luxe 2-bedroom suite, wall-to-wall carpeting, drapes, electric entrance. Adults please. 383-3139, or 385-7229.
LARGE (1,300 SQ. FT.) MODERN de luxe 3-bedroom apartment, dining room, cablevision, garage, $185, including heat. Available Oct. 1. Adults. 384-9723.
ROCKHEIGHTS VILLA, 742 LAMPson St., 2-bedroom suite, $142 p.m. up. Available Sept. 1, '68. Adults only. Caretaker, 382-4130 or Lansdowne Agencies, 388-7111.
1 AND 2 BEDROOM, FURNISHED and unfurnished, for Sept. Nor Garden Court, Sidney, 656-3612.
NEAR NADEN. DE LUXE. 3 bedroom, dining room, patio, and basement, with view. $185. 656-1779.
1-BEDROOM SUITE FOR QUIET persons. Abstainers. Phone 386-7152.
BEACON 1 BEDROOM, $110. 382-0150. Vacant.

129 APARMENTS TO RENT UNFURNISHED

HAMPSHIRE HOUSE
1139 BEACH DRIVE
VICTORIA
Victoria's most exclusive address offering ideal treed setting on the waterfront with magnificent views, overlooking the Strait, the Gulf Islands, and mountains. The large suites feature 2 full bathrooms or powder room and full bathroom. Totally equipped kichens inclusive of dishwasher, garburator, 2-door frost-free refrigerator, and oversize de luxe range. Fully electrically heated with radiant ceiling heating in the living and dining room area, double-drapery tracks with high quality Fortrel sundrapes supplied. Every suite also features a large balcony with access to the living room area as well as the bedrooms. Some suites feature fireplaces. Some pets allowed. Hampshire House further offers two main lobbies, 2 elevators, ample storage and fine laundry facilities as well as covered parking. Rentals from $180. To view these delightful 1, 2 and 3-bedroom suites by appointment only, please contact Mr. Harrod at 385-2327 or D.M.D. at 382-9282.

FORT ROYAL ARMS
BIRCH AT BEGBIE
Brand new and one of Victoria's most sound proof apartments. Luxury 1 or 2-bedroom suites now renting with early Sept. occupancy. These beautiful large suites feature wall-to-wall carpets or oak floors, controlled entrance, elevator, Cablevision, balconies, drapes, stove, fridge, convered parkinz and fine laundry facilities. Conveniently located and walking distance to Jubilee Hospital.
To view and for more information please phone
385-4083 383-2484
1 bedroom from $120
2 bedroom from $160
STUART DEVELOPMENTS LTD.

FORT ELFORD
Corner of Fort and Elford Streets
September or October Occupancy
BRAND NEW BUILDING
Excellent Location
One-bedroom suites $133.00
Two-bedroom suites $165.00
FEATURES
All modern spacious suites
Controlled entrance
Elevator
Free electricity
Free Cablevision
Free Laundry Facilities
Resident manager.
Call Rental Department anytime
BROWN BROS. AGENCIES LTD.
1125 Blanshard Street 385-8773

HURRY! HURRY!
CHARTWELL HOUSE
1343 Harrison St
(⅓ blk. from Fort and Yates)
A few 2-bdrm. suites from $150.
Immediate occupancy — spacious suites with wall-to-wall carpeting, drapes, Fridge and stove included. Call 383-6002.

TRAFFIC TOO NOISY?
We are just completing the Grenadier Manor at 1537 Belcher, a nice, quiet, side street—but only ⅓ block from the bus line. All modern conveniences, of course.
1-bedroom suites from $124.
2-bedroom suites from $145.
Occupancy Oct. 1st
CALL MANAGER, 386-3881
C & D Apts.

PACIFIC SHORES, 2131 HAULTAIN
Large two bedroom suite. October 1st—$129.00.
Large one bedroom suite. September 1st—$110.00.
Phone: 382-0671
MONTREAL TRUST
1067 Fort St. 386-2111

GOODACRE TOWERS
350 and 360 Douglas Street
Directly opposite Goodacre Lake in beautiful Beacon Hill Park, just a few minutes' walk from the heart of the city's business area. All the customary amenities of high-rise living. Phone 383-8111 for enquiries.
ROCKLAND—Luxurious 2-BR apartment on main floor of converted home. Wall to wall carpets in 20x30 living room and master bedroom. Large dining room and den. Tennis court on well-kept spacious grounds. Lease to reliable clients. No children. $325 month. BOORMAN INVESTMENT CO. LTD., 386-9212.
QUADRA-UNUSUAL VIEW SUITE. 2 bedrooms, living room, kitchen with dining area, extra bedroom in basement. Built-in stove, balcony off kitchen. Utilities included in rent, $150 a month. Phone 384-3810 for inquiries.
VANCOUVER VILLA, 710 VANcouver, corner of Collinson. 1 bedroom suite, $123. Elevator. Call 384-5941 or 382-3308. G. and O. Holdings.
LARGE WATERFRONT APARTment, 2 bedrooms, living room, dining room, upper suite, $190 month, cablevision. 468 Beach Dr., 386-7295.
$87.50 — ONE-BEDROOM, LARGER suite in quiet close-in Fairfield building. Mrs. Whiteley, 385-2596.
1-BEDROOM, ELECTRIC KITchen, heat and hot water. Ground floor and lower main floor space still available.
1045 LINDEN
Attractive 1-bedroom suite, separate entrance. Heat and hot water supplied.
OLDER 2-BEDROOM, OIL STOVE and heater. Children and pets welcome. Close to Mayfair. 385-9696.

130 APARTMENTS WANTED

2ND. YEAR MALE PHYSICS STUdent at UVic needs lodging, would prefer to share with 1 or 2 persons with similar interests. Victoria Press, Box 130.
RESPONSIBLE ENGLISH LADY wishes to rent small furnished or unfurnished suite from 1 st. October. Beacon Hill area preferred. 382-4785, eves.
FAMILY OF 4 ADULTS WISHES furnished accommodation for the winter. Preferably in Esquimalt district. 384-7229.
BUSINESS LADY REQUIRES furnished apartment or room in quiet home or share flat with lady. 382-1688.
EXPECTANT MOTHER AND HUSband requires 1 or 2 bedroom apartment or duplex. Reasonable rent. 386-6885 evenings.
MOTHER WITH 2 CHILDREN needs furnished 2-bedroom apartment or home before Sept. 30th. 384-7968.
YOUNG WOMAN WITH SMALL child requires 1-bedroom suite, furnished or unfurnished, for immediate occupancy. 479-4568.

131 DUPLEXES TO RENT

LANGFORD, 1BEDROOM, KITchenette, living room, shower bathroom, $55, by lease only. Very nice, good location. 478-2877.
SIDNEY, FURNISHED 1-BEDroom front duplex, cablevision, available Sept. 1, $125 per month. 656-2459.
2-BEDROOM DUPLEX OCT. 1, $110. Near Jubilee Hospital. Montreal Trust, 1067 Fort St. 386-2111.
4-ROOM, UPPER DUPLEX. OIL stove. Working couple, non-drinkers. $80. 385-1633 eves.
2-ROOM, UPPER DUPLEX WILL rent to quiet couple: $75 month. 386-2584.
1-BEDROOM, UNFURNISHED duplex. $125 month. Apply 855 Selkirk.
1-BEDROOM LOWER DUPLEX for rent, $85. Children welcome. 656-8282.
SHELBOURNE, UNIVERSITY area, $175 a month. Ph. 382-6375.

132 HOUSES TO RENT FURNISHED

ARDMORE
2-bed. furnished cottage. Secluded waterfront location. Sept. '68 to 31 July '69. No children, $125. Royal Trust, 388-4311.
COSY WINTERIZED COTTAGE ON Prospect Lake, furnished, married only. To view phone 479-6888 or 382-4866.
1-BEDROOM IN SIDNEY FOR winter months from Oct. 1. $100. Adults only please. Box 833, Sidney.
GLEN LAKE COTTAGE, SEPT. 1-June 30. 385-5637.

133 HOUSES TO RENT UNFURNISHED

MODERN WATERFRONT HOME. Lansend Road near Swartz Bay. This lovely 2-bedroom bungalow has fireplace in living room, cheery kitchen with dining area, stove and fridge included. Full basement. Spectacular views. 1 acre of wooded seclusion. 1 or 2 children welcome. $160 per month. Lease.
EDITH SMITH, 656-1627
Gordon Hulme Ltd., 656-1154.
FOR RENT, OCTOBER 1, 1968, very nice 3-room bungalow plus utility room. 3-piece bath. Burnside-Wilkinson bus route. Privacy, lovely setting. Ideal for working couple or semi-retired. No pets. Not suitable for children. Garage, workshop and storage. Rent $75. 479-2758 or call at 3972 Holland Ave. for appointment to view.
EXECUTIVE TYPE NEW 3-BR home for rent, Gordon Head Area. No pets or Small Children. $175 per month—11 month lease. Phone 385-8731, McIlroy or Palfrey, Crown Realty, G. D. Peaker Holdings Ltd., 1403 Douglas.
OAK BAY
4 Bedrooms and Den, 2 bathrooms. Available 1st Sept. $250 per mo. C. G. Heisterman and Co. Ltd. 1121 Blanshard St., 383-4161.
MODERN 2-BDRM. HOME ON acreage close in. W.W. carpet in living and dining room. Full basement, with 3rd bdrm. O.O.M. Large garage. $200. Available immediately. 479-5030.
3 BEDROOM HOUSE. FULL basement. 907 Collinson St. across from St. Joseph's Hospital. Available Sept. 1. Elderly people. Not pets. $130 per month. 383-3788 after 6 p.m.
TO RENT
4-bedroom family home on Shawnigan Lake. Call KEN ROBINSON, 385-2471, Johnston & Co.
MODERN, 2-BEDROOM HOME with extra room in full basement. Garage, sun porch, patio. You name it. $175 per month. 385-7352.
TWO-BEDROOM BUNGALOW
off Glandford, Oct. 1. $140
MONTREAL TRUST
1057 Fort St. 386-2111
SHAWNIGAN LAKE, 2-BEDROOM, electric heat, garage, suit teachers. Available Sept. 2. 478-4875.
10-ROOM HOUSE FOR RENT. $167 month. 1033 North Park. 383-4818 after 5.
SMALL 2-BEDROOM HOUSE. Suit couple, 1 child, no pets, $95. 384-9203.
1 BEDROOM, MAYFAIR-QUADRA area. Elec. heat, oil range. No pets. $80. 383-7755.
2-BEDROOM HOUSE, NEAR JUbilee Hospital. 385-4793.
3 BEDROOMS, OIL RANGE, $125 per mo. 1149 Mason St. 383-8127.

134 HOUSES WANTED TO RENT

URGENTLY NEEDED
3-bedroom home in Cadboro Bay for an excellent client who has first sold their own home and would like to rent yours for 1 year. Call now Margaret Wilson or Mrs. Peppin, 388-4401.
LET US HANDLE THE RENTAL of your property. Tenants classified, property inspected. Leases and rental agreements drawn. Complete management service for so little. Northwestern Securities Ltd., Rental Dept., 385-6741.
THREE - BEDROOM HOUSE, apartment or duplex, Victoria or immediate area, for young couple, three children; preferably near schools. Reply Victoria Press, Box 660.
SERVICE PENSIONER REQUIRES Oct. 1968, a small cabin located in the Country, or will caretake property in return for a cabin. Highest references. Reply to Victoria Press, Box 161.
YOUNG COUPLE WITH 1-YEAR-old child would like duplex with basement. Washing facilities a must. Occupancy as of Sept. 15th. $100-$140. 385-6353 nights only.
IF YOU CANNOT SELL YOUR home we have reliable clients waiting to rent. Phone Mr. Keen, Boorman Investment Co. Ltd., 386-9212.
MODERN 4 OR 3-BEDROOM WITH basement. Esquimalt preferred. Local references. Victoria Press, Box 149.
URGENTLY NEEDED: 2 BEDroom unfurnished in Town and Country-Burnside area. $85 or $90. 385-0116.
1-BEDROOM COTTAGE IN SAANich or Victoria. About $50. Phone Ian Burnett, 477-6812.
URGENT—BY SEPTEMBER 30, 4-bedroom home. Reliable tenants. 382-4967.
WANTED, 1 OR 2-BEDROOM house. Adults. References. 386-3078.
WANTED — 2-BEDROOM, SIDEby-side duplex. $80. 382-1865 after 5.
2 OR 3-BEDRM. HOUSE. Reliable people. References. 382-6231.

137 HALLS, WAREHOUSES, STORES, OFFICES TO RENT OR WANTED

P. R. BROWN RENTALS
MEDICAL-DENTAL BLDG., corner Yates and Cook St. — Prime main floor and lower main floor space still available.
553 HILLSIDE AVE. — New warehouse and office space, 4,644 sq. ft. Paved parking. Drive-in platform. Terms negotiable.
P. R. BROWN & SONS LTD.
762 FORT ST. 385-3435
514 FORT
Spacious modern office tastefully furnished with answering and receptionist service, parking, all utilities, walk-in vault, etc. are included for only $125.00 per month. 388-5473, 388-5258. CONCORD REALTY LTD., 514 Fort St.
COOK STREET — HEATED store of 1000 sq. ft. in high density residential area. Rear access. Premises will be renovated to new condition. Ideal for office, showroom or store. $165 per month. Royal Trust Co., 388-4311.
PREMIUM OFFICE SPACE FOR rent! 3110 sq. ft. ground floor in The Professional Centre, Cook at Fort. Completely modern, spacious, plenty of parking for staff and customers. Call D.M.D. at 382-9282.
FORT, BLANSHARD. SMALL office or work-room. Suitable sales agent, dressmaker, accountant, etc. Answering and steno service if required. 383-0111; 385-7868.
OFFIC

144 REVENUE PROPERTY

4
DUPLEX HOMES
UNDER CONSTRUCTION
BUY DIRECT FROM
BUILDER

EACH OF THESE OFFERS 2 BEAUTIFUL 3-BEDROOM HOMES AT PRICES WHICH MAKE THEM EXCELLENT INVESTMENTS. ALL WELL LOCATED FOR SCHOOLS AND BUS. 1 ON SHELBOURNE (BETWEEN RUBY AND BLAIR) 3 ON FELTHAM (CLOSE TO SHELBOURNE).

$30,600 TO $31,600

DAYS OR EVENINGS, INCLUDING WEEKENDS, CALL CHARLES MORRIS 384-4224 OF
REESON AND PINCH HOMES

VICTORIA DUPLEXES

1—Side by side Duplex unit
2—Upper and Lower
Duplex units

APPROX. ONE YEAR OLD
EACH UNIT CONTAINS
—Large living room
—Wall-to-wall carpets
—2 bedrms. with W-W carpets
—Bathroom with vanities
—Kitchen with ample cupboards
—Fridge and electric stove
—Drapes to all windows
—Landscaped and fenced

Priced well at $29,500 each. Good financing. ALL OFFERS CONSIDERED. Call OWEN COVIELLO, 383-2471 anytime. Johnston & Co. Ltd.

"BEST BUY NOW"

Early sale prompts the low price on this solid, stucco, "up and down", with separate entrances, meters, and hot water tanks! High Fernwood $15,300.

Rev. McArthur
388-2458 anytime
Byron Price & Associates Ltd.

COMMERCIAL BLOCK

A neat stucco building with excellent tenants.

Asking $45,000. Large 8 per cent mortgage.

DAVE NELSON - SMITH
388-6231
Island Pacific Realty Ltd.

FAIRFIELD
TRIPLEX
$27,900

Drive by 339 Cook Street, but do not disturb the tenants. Call HEATHER GAMMON 388-4294 for appointment to view. COURTESY TO REALTORS.

BY OWNER, SIDE BY SIDE duplex. Electric heat, very good location, 4 blocks from city centre. Phone 383-7558.

OAK BAY, OLDER 13-SUITE apartment, revenue $9,200, consider trade, $75,000. 386-1873 or 385-7501.

145 BUSINESS OPPORTUNITIES

SECLUDED REST HOME
TWO WOODED ACRES
OR
WITH NEW LUXURY
HOME ON 4 ACRES

$45,000
or
$78,000

High profits. Easy operation. Licensed for 18. Good financing available.

JOHN BISHOP

EUROPEAN BAKERY

Well equipped. Good profits. Must be sold due to illness. Will show evenings only. View this and make an offer!

JOHN BISHOP

ESQUIMALT

Commercial zoned. Large home on ¾ acre—tracks at rear. Owners will consider reasonable cash offer.

JOHN BISHOP
479-1667 (9-5)
385-0022 (Anytime)

John Bishop
Royal Oak Properties

POTENTIAL
WATERFRONT
HIGH-RISE PROPERTY
PLUS HOSPITAL

Presently operated as a private hospital, this property will show good returns while awaiting development. Over 6,000 square ft., priced at $195,000. For details call RON SCATTERGOOD or Hagar and Swayne Ltd., 384-0531.

GASOLINE SALES
PLUS GROCERIES

This excellent major highway location nets over $10,000 per year. Easy terms available. Premises new and remodelled. Ask about this one from

BILL WILLIAMS, 658-5395
John Bishop Royal Oak Properties
479-1667 (Office), 385-0022 (24 Hrs.)

SUPERETTE GROCERY
only $6,500
Terms
3949 QUADRA STREET

Selling this weekend so get in your offer now. This area is due for a great future. Phone LAURIE GILES, Johnston & Co. 385-2471 or Res. 479-1800.

OAK BAY AVE.

Modern commercial building suitable for most types of business or ideal location for Dr. or Dental office, etc. Lovely rear suite for owner. Excellent financing. Consider trade for house or property. MRS. WEBB. Res. 477-3095, 385-2471. Johnston & Co.

THRIVING TASTEE-FREEZ drive-in at Shelbourne Plaza. $35,000 includes franchise, business, equipment and lease improvements. Lease and options to eleven and a half years. Annual sales $60,000. Down payment minimum $5,000. Contact Tastee-Freeze area director, 204-895 Fort St. or phone 656-8663.

STORE PLUS LOT

Large store with attached 5-room house and warehouse space on Beacon Ave., Sidney. Almost across from new Safeway. Extra commercial 7,670 sq. ft. lot available. Phone 656-3440 or 656-2722.

HOTEL IN BRITISH COLUMBIA for sale or partnership. 50 per cent $54,000. Must add liceu. particulars to realtor. 8 rooms, duding. John Alexander, Cariboo Lodge, Clinton, B.C.

GROCERY STORE

Oak Bay location. Leased premises. Turnover $100,000 per year. Open 5 days per week. Closed evenings. $16,500, stock extra. Phone J. Ettema of Ettema Realty, 383-7115, anytime.

FAMILY BUSINESS

Ideal location near Sidney. Cafe seating 22 persons and room for expansion on just over ½ acre with 2-bedroom older home and separate garage. $25,000. Terms. Just call FRED HULLY 385-6741, Northwestern Securities Ltd.

GROCERY STORE AND HOME

Two rented suites above. A retirement hobby or money making side line. Only $23,900 with terms. See it today. Call LAURIE GILES, 385-2471, Johnston & Co.

TEENS SPECIALTY SHOP IN PLAZA FOR SALE. MAKE CASH OFFER FOR IMMEDIATE POSSESSION CAUSED BY AN EMERGENCY. 385-3122 or 383-4928.

REGISTERED BREEDING AND boarding kennels. Established business. 478-3900.

145 BUSINESS OPPORTUNITIES

WONDERFUL WORKING CONDITIONS FOR MAN AND WIFE
IN FAST-GROWING AREA
Exciting Business

This is one of Victoria's cleanest retail outlets. Just over three years old, it is in a very distinctive shopping centre. With good management, it is possible to make about $9-$10,000 this year in profit and wages with one partner only working full time. Hours are from 9-6 p.m. daily and Friday til 9 p.m. Closed Sundays and holidays. It is just like operating a nice drug store but without a dispensary. The volume is growing about 20 per cent a year but expenses remain very constant. All the growing pains are gone!! The owners reluctantly must go to their family in Vancouver. Asking only $9,500 for business and fixtures on an audited statement plus stock of about $21,000. We will gladly arrange the trade of any property or business you may wish to use for dollars. Call CROWN and ask for F. WILLS, Crown Realty, G. D. Peaker Holdings Ltd., 1405 Douglas St.

REST HOME
FAIRFIELD
$29,900

This registered rest home licensed for eight is offered for sale for the first time a good opportunity to own a fine home and constant income provider. The location is excellent, just 2 blocks from the sea and all rooms are large, bright and attractively furnished and decorated. No expense has been spared to keep everything in tip-top condition. There are too many features and advantages to this new listing to cite in one ad. For further information please call MARGUERITE SCHILL, 385-6728 or 386-9320. Mears and Whyte Oak Bay Realty Ltd., City Office, 737 Fort St.

BIG CHANCE ! !

Price drastically reduced on a Spacious General Store, Properties, and Building — includes 4,820 sq. ft. of floor area, 2-bedroom living accommodations, 80-car parking, 4-car Drive-in garage, full basement, 18-year-old structure, good location 40 miles from city. All this for only $58,000 — 25 per cent down (plus) Stock could be purchased at tremendous reduction. Call now and see this opportunity for yourself. Appointments a must — no information over phone.

Stan M. Rozylo 386-8402
J. DONALD SMITH LTD.
848 Fort St.

40 UNITS
CLOSE TO DOWNTOWN

We have been favoured with instructions to sell a semi-commercial property with 40 housekeeping units and owners suite. Situated in a highly desirable area with tremendous growth possibilities. Illness and moving from the city necessitates sale. Substantial cash required but terms arranged to good covenant.

Also an older duplex in James Bay on a 60x135 lot priced at $13,500 with $4,000 cash down.

Presented Exclusively By
FRANK BUTLER (Eves. 479-7377)
Pemberton, Holmes, Ltd., 384-8126

BUSINESS SPACE

In high volume business area near City Centre. Spacious, adaptable, street floor 50x22. Self-contained owner's suite above, 5 rooms and bath. Excellent condition. Price $37,000.

Extensive art collection may be sold with the above building, or separately. Pkge. lots of art at various prices, or total stock. Price $135,000.

BRUCE PAKENHAM,
Phone 384-8109
George Randall Ltd.

GOOD BUY
COMMERCIAL

Reinforced concrete and brick building located at 1840 Blandshard Street and formerly used as the Civil Defence Headquarters. Contains approx. 4,800 sq. ft., numerous private offices, storage rooms and large lecture room. Hot water heating. Ample parking in this area. Apply Mr. J. R. L. Burridge, F. N. Cabeldu Ltd., 383-7174.

PRICE $48,000

GROCERY
AND
HARDWARE

Two adjoining stores plus apartment. Excellent location for couple who like people. A PLUS feature is an additional $2,100 income from sideline.

ASKING ONLY $8,000
Plus Stock

RON DOUGLAS 386-8401
J. Donald Smith Ltd.
848 Fort St.

GROCERY STORE
with attractive living
quarters

Opportunity for expansion in a fast developing area. Grossing almost $6,000 per month. 28 acres can be developed for parking space. Fronting on main highway. Own your own building business and land for only $53,700 and only ⅓ cash required. Shirley Philps' Homefinders.

MRS. L. DICK
388-4401 or 382-0413

4-UNIT MOTEL

Comfortable older 2-Bedroom home kept up with the times for the owner. Units fully equipped. Year round rental. Expansion possible Illness forces sale. Courtney. Asking $38,900.

FLO PELLING
384-2437 388-4401
Shirley Philps' Homefinders

BUSINESSMEN AND DIRECT SALESMEN ATTENTION PLEASE. WE HAVE AN OUTSTANDING BUSINESS OPPORTUNITY FOR A NUMBER OF DIRECT SALESMEN, WHO CAN USE MUCH MORE MONEY THAN THEY ARE NOW EARNING. INQUIRIES WELCOMED FROM DUNCAN, NANAIMO, PORT ALBERNI AND THE MAINLAND. PLEASE PHONE WITH CONFIDENCE TO 388-5011.

MONEY MAKER

Well established cafe business, seats 38 people — downtown location. Man and wife operation working short hours. Good lease. For full particulars please phone 384-8126 WALTER CHECK 658-5687
Pemberton Holmes Ltd.

ESTABLISHED BUSINESS

Showing excellent returns, could be purchased on your own or with working partner, price with terms $26,500.00. For interview please PHONE- ALEX MacLEAN, JACK MAYBIE OR STAN SAGE OF CROWN REALTY, 385-8731. G. D. Peaker Holdings Ltd., 1405 Douglas.

BEAUTY SALON — $6,500

Terrific location — 7 dryers bright attractive shop. Lots of parking — excellent opportunity. For further information contact DON HAY of DOUGLAS REALTY LTD. 385-8784 anytime.

FOR SALE

Small hairdressing business (one operator). Having to sell for health reasons, needs building up. Ph. 9 to 5, Cobble Hill 743-9322; after 6 p.m. Cobble Hill 743-2159. Shop has small living quarters.

WOULD YOU LIKE TO OWN YOUR OWN WOOL SHOP?! Join many Canadian women. Investment less than $10. For information write: The House of Yarn, 210 Dundas Street, London, Ont.

THRIVING HAIRDRESSING ESTABLISHMENT

In top ESQUIMALT location. Equipped for 4 operators. $10,000. For full particulars call 384-8126, Pemberton Holmes Ltd. Ask for Mr. Greene or Mr. Southward.

LAUNDRY PLUS COIN-OP

Well-managed thriving business grossing $2,000 per month. Operated by 2 people. Net income $18,000 per year. Asking $27,500. Phone J. Ettema of Ettema Realty, 383-7115 anytime.

BUTCHER SHOP — EQUIPMENT good, suitable for expansion; example, delicatessen. Leaving city, must sell, offers? 383-2596, 383-4581.

145 BUSINESS OPPORTUNITIES

NATIONAL
TRUST CO. LTD.
1280 DOUGLAS

MARINA AND TRAILER PARK
SOUTHERN VANCOUVER ISLAND

75 trailer spaces on 4½ acres of gentle sloping land with a panoramic view of the sea. 3,500 sq. ft. of luxurious living in an exclusive mansion for the owner. Coin laundry with 9 washers and 4 dryers. 284 feet of waterfront, on sand-gravel beach. Foreshore lease with 800 feet of mooring facilities and room for expansion. Marine gas pump, boat building workshop with concrete launching ramp for dinghies and yachts, etc., etc.

$130,000

For details Contact

JOHN A. RELLING
388-5451 24 hrs. 385-7352

GROCERY STORE
LANGFORD

You could not replace the building and land for the asking price today. Over 5,900 of store area, 2 bedroom suite for owner, large basement and 2.46 acres of property. This operation has tremendous potential! Elderly widowed owner wants to retire badly and will sell on very liberal terms on asking price of $58,000 for building and equipment. Also large stock will be sold to you at good discount off the wholesale price! If you've ever wanted to own a general store, see this, it's a real steal.

OR

GROCERY STORE AND
LIVING QUARTERS

Suburban location, excellent new building, 1,400 store area. 3-BR, 2 bathrooms, living and dining rooms in living quarters. This is the only store in a fast-growing area, and has tremendous potential. Equipment, building, land, business stock included in price of $60,000. RON SCATTERGOOD Hagar and Swayne Ltd., 384-0531.

GROCERY OPPORTUNITY

Small supermarket in an excellent shopping area in Oak Bay, an area of new apartment development. This business includes fruits, groceries, fresh vegetables and a meat department with all the pertinent equipment to serve the patrons. The next few months being the best months of the year will give the purchaser a good start. Approximately $18,000 to $20,000 worth of stock, this could be reduced, not included in price. Price of business only.

$28,000

E. H. Jeffrey, 477-1551
A. BERNARD & CO. LTD.
655 Fort St. 384-9335

ULTRA MODERN RESORT

Nearly FIVE ACRES on beautiful St. Mary Lake, SALT SPRING ISLAND! Featuring TWELVE COTTAGES, THREE MOTEL units, heated SWIMMING POOL, SAUNA BATH, POLYNESIAN BEACH HOUSE plus two bedroom home with fireplace, laundry room and workshop for owners! Fully furnished, including variety of BOATS. For further particulars please write or phone the ONLY sales rep. with this PRIME PROPERTY listed EXCLUSIVELY for you! MARG JOHNSTON, BOX 343, GANGES, B.C. 537-2298 (res. any hour), Wm. Sinser Realty Ltd. (434-8731), 4553 Kingsway, Burnaby, B.C.

DELICATESSEN CAFE
PRICED TO SELL
$9700

Full equipment to operate a going catering business. Equipment alone worth the asking price. This artistically decorated shop is close to Hudsons' Bay and large parking lot. Owners selling because of retirement. $3500 down.

MRS. L. DICK
388-4401 382-0413
Shirley Philps' Homefinders

SIDNEY
HOME AND BUSINESS
PREMISES

Attractive modern shop suitable for barber or novelty shop with modern 3-bedroom suite attached, plus storage building and secluded garden. Room for expansion. Excellent investment, on main stret of thriving town.

$19,500

P. G. JACKSON LIMITED
631 FORT ST. 388-6658 anytime

NEW MODERN
MOTEL
FULL PRICE $95,000
$30,000 DOWN

Delightful, well-planned, new 9-unit motel plus modern 2-bedroom owner's suite. Finest furnishings. Location, Nanaimo. This is without a doubt the finest Motel opportunity offered today. To view please dial Cliff Stretch, 382-9145, Victoria Realty Ltd. or Res. 383-7436.

BASTION SQUARE

Smart shop, presently ladies' wear, could be used for men's wear or boutique. Details during business hours. Phone 384-2021.

146 BUSINESS OPPORTUNITIES WANTED

MOTELS AND HOTELS

BUSINESSES WANTED

If you are considering selling your business, inquire about the advantages of placing your listing in experienced hands. We have buyers for grocery stores, apartments, motels, hotels and farms in all price ranges. For professional service at no extra cost, write or phone B. L. Knelson or Frank J. Ney, c-o Nanaimo Realty Co. Ltd., 17 Church Street, Nanaimo, B.C., 754-2311.

ARE YOU THINKING OF SELLing your SERVICE STATION? We have a client ready and waiting to buy immediately in or around Victoria. Your inquiries held in strictest confidence. Please call Marion Fortier or Ted Smyth, 386-3585, Metropolitan Realty Ltd.

EXPERIENCED RESTAURANT operator will lease or manage coffee shop or confectionary on Vancouver Island. Available Sept. 15. Reply Victoria Press, Box 147.

ACCOUNTING PRACTICE OR number of accounts to form nucleus of practice wanted for outright purchase. Victoria Press, Box 151.

BEAUTY SALON IN BUSY AREA. Confidential. 479-2672.

REMEMBER CLASSIFIED
has a direct phone

386-2121

FOR SERVICE WITH A SMILE

check "Business Services" in

today's Classified Classification 36.

147 EXCHANGE REAL ESTATE

IN TORONTO, BEAUTIFUL VIEW property on Lake Ontario. 20 Min. drive to downtown. Very modern range bungalow. 3 BR., large LR., large family room, built-in garage. Exceptional, beautiful garden with wading pool on ravine and unobstructed view on lake. Very quiet and private. Valuated $35,000. Want to exchange for view property with one or two small houses in or near Victoria. Write particulars with pictures and will answer likewise. Strictly private. W. Schmidt, Artist, 11 Fenwood Heights, Scarborough, P. Ont.

HAVE 3-BEDROOM FULL BASEment 3-year-old home in a quiet area of new homes, will consider older home, or lot, or home with extra lot as possible trade. Call AL SMILLIE, 386-3231. COLONY REALTY.

IF YOUR ARE THINKING OF moving to an apartment and selling your home or property, given us a call and let us explain how you can earn 7 per cent interest free. The Simcoes, 385-3111.

HAVE 2-BEDROOM HOME ON app. ½ acre lovely country setting with sweeping sea view. BETTY SILVER, 386-3231 or 385-2885. COLONY REALTY.

VACANT LOT

Zoned Light Industrial. Will trade on up and down duplex or sell $5,000 Ph. Ray Smith 385-2458. Byron Price & Associates Ltd.

EXCHANGE 3 ACRES, MODERN country home, 3 miles south of Duncan, near highway for revenue duplex or home and suite in Victoria. Victoria Press, Box 146.

HOUSE IN SAANICH MARKET value $13,000 and some cash for one in Esquimalt with basement. 479-2805.

149 LISTINGS WANTED

YOUR FIRST CHOICE
LIST WITH JOYCE

Now in my 5th year of specializing in home sales. I will make every effort to obtain the top price for yours. Please call Joyce Miller 385-2458 or 477-6161 for an immediate evaluation with no obligation. Byron Price & Associates Ltd.

LISTING WANTED

Still require home within 2 blocks of New North Ward, George Jay, or Quadra Elementary schools. If you have been considereing selling and live in this area, PLEASE HELP. GEORGE WALL, 386-2955, Mayfair Realty Ltd.

150 HOUSES FOR SALE

SWINERTON
STEWART CLARK
LTD.

608 Broughton St. 385-2481

$1,500 DOWN

JAMES BAY
3 BEDROOMS

FULL BASEMENT

NEW EXCLUSIVE, completely renovated older residence located on a quiet treed street featuring . . . cosy living rm. with fireplace . . . 16x14 separate dining rm. . . . large cabinet electric kitchen (stove inc.) . . . NEW AUTO OIL HEAT . . . NEW WIRING . . . Dr.-in Garage . . . All rooms have been completely redone including plastering. Full price $14,500.

DICK JAMES 385-2481

NEW EXCLUSIVE
3-BEDROOM BUNGALOW
12 YRS. OLD
$16,500 (TERMS)

Modern 1170 sq. ft. no step bungalow featuring 17x13 Living rm. with fireplace and "L" Dining rm off . . . cabinet electric kitchen with breakfast area and handy laundry off . . . Auto. Oil Heat . . . separate carport . . . 86x132 lot on nice quiet street on the 3-mile circle.

DICK JAMES 385-2481

CHERRY TREE BEND

UNIQUE

A charming property with CHARACTER featuring 24x21 BEAMED CEILING, living room with large GRANITE FIREPLACE and wrought iron fireside curb . . . Bedrm., kitchen, bathrm and utility . . . A lovely OLD WORLD GARDEN form the perfect setting for an ARTISTS STUDIO, tea room or just a home . . . TAXES $18 NET . . . Full Price $14,900.

DICK JAMES 385-2481

POETS' CORNER
2 BEDROOMS
FULL BASEMENT
GARDENER'S DELIGHT
$18,500
NEW LISTING

Situated on a quiet no-thru street close to the new Simpson-Sears store. Comprises Living room with fireplace, electric cabinet kitchen with nook, 2 good bedrooms, 3-piece bath, full daylight basement, OOM heating, drive-in garage. Lovely fenced garden lot with many fruit trees, shrubs, covered patio and small greenhouse. With substantial down payment, 8 per cent financing may be assumed.

DICK JAMES 385-2481

3-Bedroom Bungalow. Near Jubilee. No basement. Older. Lot 60x104. $9,850. Good Terms. Call R. Cox, 385-2481.

ESQUIMALT
NEAR FLEMING BEACH

Situated in this desirable location the astute handy man will appreciate the numerous possibilities of this 7 - room, semi - bungalow, full basement, oil heat, heavy wiring, and large lot. For further particulars and appointments to view this EXCLUSIVE LISTING please phone Miss Courtnall, 385-2481 or 385-7543.

CADBORO BAY AREA

If you are looking for a charming home in a superb location with modern conveniences and IN-LAW accommodation, 4 bedrooms, 3 bathrooms, and some seclusion, please phone Miss Courtnall, 385-2481 or 385-7543.

UNIVERSITY SCHOOL
3 BEDROOMS

An excellent location, handy to schools, transportation and shopping. Good floor plan with thru hall, living room with fireplace, "L" shaped dining room, large bright electric kitchen, 3 bedrooms and 4-Pce. bath, oak floors throughout. Full basement, garage etc. Corner lot. Quick possession. Asking $19,500. Please call Mr. Custance or any of our representatives, 385-2481 anytime.

SIDNEY, B.C.
9960 FOURTH STREET

$13,900—stucco cottage, 3 bedrooms entrance and central hall, large living room, large electric kitchen with dining area, utility with tubs and wired for dryer and washer. Duroid roof, (no basement), carport, level lot. Ideal residential location, close to schools and shopping. An opportunity. Clear title or terms of $9,500 down and $80 per month.

Call F. Marconi, 386-3941 day or night.
MARCONI REALTY 620 VIEW

"FULL PRICE $11,450"
"ESQUIMALT"
"823 VIEWFIELD ROAD"

Please do not disturb the tenant in this cosy 4-rm. stucco bungalow. Spacious cabinet kitchen with dining area; large LR, 2 good sized BRs and 3-pce. bath. Good holding property as it is commercial zoned. Ideal for CMHC Financing. To view call Mr. S. Evans, 382-2157. Eves. 479-7217. Western Homes Ltd.

ESQUIMALT

$3,600 down. 838 Admirals Rd. Dandy family home. 3 bedrms., full basement. Balance as rent. Call MR. K. MacFARLANE, ISLAND HOMES LTD., 386-7545, Res. 384-7677.

3-BEDROOM HOME

MT. TOLMIE AREA — 10 year old H.W.H. — Large landscaped lot with greenhouse, $23,000.
479-2341 652-1167

PLANNING TO BUILD OR BUY? Conventional Homes and Commercial
Contact McCOLL CONST. LTD.
656-2920

150 HOUSES FOR SALE

386-3231

1800
BLANSHARD

COLONY REALTY

OPEN 9-9 WEEKDAYS
9-5 SATURDAYS

Drop in to Colony and watch our Computer select properties to show you. A sales representative on duty at all times.

PANORAMIC VIEW
COUNTRY SETTING
AND OAK TREES
IN THE CITY

The home of distinction high on a hill. An urgent move makes this lawyer's home available at far less than replacement cost. Entrance hall, large living room with fireplace 16'x18', separate dining room, 10'x13', 4 extra large bedrooms, gleaming oak floors. Drive-in garage — Hot water heating — An immaculate home — An exeptional buy. Asking price $25,900 with excellent terms. For more information phone FREDDY STARKE, 386-3231 or 382-5972.

"Trade in your home"
ASK Computer No. A-207

Open 9-9 Weekdays
9-5 Saturdays

UNIVERSITY AREA
3 BEDROOMS
$19,400

A feeling of spaciousness and comfort greet you everywhere in this first time offered cream-de-mint stucco home. Accommodation includes a 18x14 entertainment size living room, modern electric kitchen with a large family dinette area. Relax in your 18x36 sunny and picturesque den, 4-pce bath, cosy, comfortable bedrooms, including mum's and dad's master. 2 separate staircases lead you to a full lower level containing separate drive-in garage, shower and toilet, washer and dryer hook-up, automatic oil furnace and space for further developement. In a neighbourhood of quality homes. For viewing call JOHN LUKAZ, 386-3231 or 386-8869.

"Trade in your home"
ASK Computer No. A-569

Open 9-9 Weekends
9-5 Saturdays

3 BEDS—DOUBLE LOT
OAK BAY BORDER

This may be the home you have been looking for—It's an older house but expertly renovated and fully modernized—Large L.R. and separate dining room—Large elec. kitchen. Priced for a cash sale at $20,500. It won't last long so hurry and call RAY HEADRICK at 386-2790.

"Trade in your home."
ASK Computer No. L-271.

Open 9-9 Weekdays
9-5 Saturdays.

FAIRFIELD
DUPLEX—$26,800

Just listed up and down duplex close to sea, priced to sell. Downstairs has 3 bedrooms, large electric kitchen, fireplace in living room, eating area, 3 pce. bathroom. Upstairs — living room, kitchen, bedroom, front and rear verandas, patio area, 3 pc. bathroom, large lot and garage. Call JIM MINNIS 388-9066 or 386-3231.

"Trade in your home."
ASK Computer No. L-223.

Open 9-9 Weekdays
9-5 Saturdays

LAKE HILL
3 BEDROOMS
$15,200, $3,000 DOWN
$118 PER MONTH
EXCLUSIVE LISTING

This house is absolutely immaculate. The area is excellent residential and really good for resale values. Living room with fireplace, 3 bedrooms and lovely kitchen, also 3-piece bath, part basement with automatic oil heat and good plumbing and wiring. Exterior is stucco. Don't have any regrets, see it now with BEN GREIG, 386-3231.

"Trade in your home."
ASK Computer No. A-432.

Open 9-9 Weekdays
9-5 Saturdays

UNIVERSITY—
3 BEDROOM, $22,900
EXCELLENT DESIGN

Delightful newer home, spacious and convenient with abundance of cupboards, two large bedrooms. Big sparkling basement has spacious sewing and laundry room, large family room with fireplace and adjoining bedroom plus 3-pce. bathroom. Well landscaped and well priced. DON or MARGARET MacCLEMENT, 386-3231.

"Trade in your home."
ASK Computer No. L-292

Open 9-9 Weekdays
9-5 Saturdays

BURNSIDE
3 PLUS BEDROOMS
$14,950, GOOD TERMS
EXCLUSIVE

This older stucco home is in excellent condition and developed to its fullest, with over 1,800 sq. ft. of living area. Has 13x20 living room with brick fireplace, modern electric kitchen and one bedroom and 4-pce. bath with vanity on main floor, 2 nice bedrooms upstairs and one bedroom and large recreation room with a bar and also a 2-pce. bathroom in lower level which has separate entrance and could be nice in-law suite. This is really an exceptional bargain and should be seen quickly before it is sold. Call Irene Dalziel 384-8692.

"Trade in your home."
ASK Computer No. L-293

Open 9-9 Weekdays
9-5 Saturdays

LANGFORD
3 BEDROOMS
$11,900

Ranch style. Panelled LR. 19x13, lge. fam. kitchen, 13.6x11. Sep. garage. Close to schools, bus and shops. No basement. Call WANDA STARR, 478-5083 or 386-3231.

"Trade in your home."
ASK Computer No. L-294.

Open 9-9 Weekdays
9-5 Saturdays

CORDOVA BAY
IMMEDIATE POSSESSION

Post and beam, split-level, brand new with 3 bedrooms, rec. room with fireplace, handy to beach and golf course. Clear title. Asking $26,900. Call TERRY DOW, 383-7338, COLONY REALTY, 386-3231.

QUADRA - LAKE HILL — $15,200. Where else can you find a sparkling clean home, inside and out, with 3 bedrooms and a partial basement for this price? OOM heat, 100 amp. wiring, separate garage, well landscaped too. Call NOW to AL SMILLIE, 386-3231 or 652-2627. COLONY REALTY.

A BEAUTY — $12,900

In Langford, cosy 2-bedroom, no basement home. Ideal for retireds or starters. 8 years old, stucco exterior, enclosed patio, large workshop. Quiet treed area, low taxes. LEO VANDYK, 385-2471. Johnston & Co.

CORDOVA BAY—TWO BEDROOM, kitchen with sea view, living room, full basement; plumbing for washer-dryer. Taxes net $1.00, $13,700. Call GEORGE ISHERWOOD, 386-3231 or res. 384-1648. COLONY REALTY.

BY OWNER

2800 block Richmond Ave., 3-bedroom stucco bungalow of over 1100 sq. ft., large family room and full basement. To view phone 383-0448 Sat. and Sun.

PROFESSIONAL MAN'S HOUSE

OAK BAY-UNIVERSITY, new, 4-bedroom, quiet. Many unique features. $41,900. 383-4520.

IMMEDIATE OCCUPANCY

3-4-Bedroom home within two blocks of University and Uplands Elementary School. 3493 Henderson Rd. 385-0554.

NEAR NEW HOME

In the country, yet close to town. 3 bedrooms, full basement, nice sundeck. Asking $20,900. LEO VANDYK, 385-2471. Johnston & Co.

150 HOUSES FOR SALE

CROWN
REALTY
G. D. Peaker Holdings Ltd.
1405 DOUGLAS 385-8731

OPEN! OPEN! OPEN!

4643 WEST SAANICH RD.
OPEN HOUSE
12-5 P.M.

Saturday, 31st Aug. this lovely 2-bedroom home will be open for your inspection. It is 10 years old and has all the charm of a teenager. Large living room and fairly large kitchen combined with in-law suite in a full basement with toilet facilities, makes this a desirable home. Lot Appr. 80'x165' with garden, aviary and 6'x10' toolshed. Full price $21,500. Come out and lets talk financing.

Call Crown, ask for
Carl Mard 385-8731 Res. 385-8485

$15,200 GORGE

Well maintained 2-bedroom bungalow. Large living room with fireplace. Large modern kitchen, high concrete basement, drive-in garage. Automatic oil heat. Large fenced lot. Try your down payment. No drive bys please. Call anytime.

ART PEAKER, 385-8731

FAIRFIELD
8 ROOMS—$17,950

Roomy, 2-storey family home. Liv. room, Bed-sitting room and compact kitchen open off thru hall. 3 generous bedrooms up, one with sink. Separate bath facilities. Full concrete basement, copper piping, OOM furnace and nearly new H.W. tank. Grounds are neatly kept for easy upkeep. Family illness forces this owner to sell. Try your down payment or ask about our trading plan. Call 385-8731.

J. LOBB or B. CHAPMAN

HAS TO SELL

OTHERWISE I LOSE MY FAITH IN GOOD HOMES. 3 BEDROOMS ON SAME LEVEL, FULL-SIZED LIVING ROOM; KITCHEN AND DINING ROOM IN A CLASS BY ITSELF. FULL BASEMENT, CARPORT. $23,500. WHAT'S YOUR OFFER? YES SIR!! I ASSIST PEOPLE THAT WANT TO TRADE HOMES.

CALL CROWN, ASK FOR
CARL MARD, 385-8731,
RES. 385-8485

MUST BE SOLD
ASKING $21,500

Owner transferred, leaving B.C. and lovely spacious two-bedroom bungalow now vacant. Only 4 years old, secluded, Mt. Douglas area. Full high basement with rec. room and drive-in garage. This home is like new. Electric kitchen with built-in range. Open to offers with about $6,000 to handle. Call anytime.

D. BECKNER — A. PEAKER
385-8731

A KING'S RANSOM
Worth Every Penny

You will agree with this gorgeous 3 or 4-bedroom, 1600 sq. ft. gem. Did you say 1600 sq. ft.? THAT'S RIGHT, 1600 sq. ft. and different too. BRIGHT, roomy dining room with sliding glass doors to one of two sundecks. DE LUXE kitchen with built-in oven and range, cupboards galore, lots of extras, doorway to other sundeck. GRACIOUS living room, wall-to-wall carpet, more sliding glass doors to the huge sundeck. 2 bathrooms on main and third in full high basement with 4th bedroom or den with fireplace. All kinds of room for development. I should mention that the upstairs is so planned that there is a dandy in-law suite layout with separate entrance. Now surround this immaculate home with circular drive, almost a ½ acre of parklike grounds, room for boats, trailers etc. and you won't believe the asking price is only $33,500. Clear title so we can really offer terms to suit, also QUICK POSSESSION. Call 385-8731 and HURRY.

RON TRUESDALE

$18,900

TWO LARGE BEDROOMS

This 15-year-old home, set amongst lovely trees and shrubs, has two private patios facing the restful view of the adjoining golf course. 1190 square feet of floor space include a living room with fireplace, separate dining room with patio off large modern kitchen with eating area. Two bedrooms, 13x12 and 12x11, lovely 4-piece bathroom, 13x8 utility room ready for washer and dryer and lots of good closets and cupboards. All plaster, double doors, screens and storm windows. Heavily insulated to give comfort and low cost heating. Separate garage. New on market.

G. E. BUS RYAN
385-8731 ANYTIME

(After 5 p.m. and on weekends, my calls are taken by telephone answering service on a 24 hour basis. If no answer please call back as they are taking other calls.)

JAMES BAY REVENUE

THIS NEW EXCLUSIVE FEATURES A SPACIOUS OWNER'S SUITE IN TOP CONDITION WITH LARGE LIVING ROOM, OAK FLOORS AND FIREPLACE, SPACIOUS DINING ROOM AND KITCHEN AND TWO BIG BEDROOMS. SEPARATE SELF-CONTAINED UPSTAIRS SUITE AND GOOD RENTAL POSSIBILITIES ON A BASEMENT BACHELOR SUITE. THIS IS A BRIGHT AND WELL-MAINTAINED HOME COMBINING EXCELLENT REVENUE AND TERRIFIC LAND VALUE POTENTIAL. PRICED TO SELL AT $22,500. PHONE McILROY OR PALFREY AT 385-8731. ASK ABOUT OUR TRADE-IN PLAN.

DEAN PARK AREA
V.L.A.

CHARMING, EXCELLENT CONSTRUCTION, RURAL AREA, HIGH LOCATION WITH SEA GLIMPSES ARE SOME OF THE ATTRACTIVE FEATURES OF THIS SPACIOUS 3-BEDROOM, FULL BASEMENT HOME. IT'S ONLY 2½ YEARS OLD WITH DOUBLE GARAGE, BRICK AND STUCCO EXTERIOR, HOT WATER SYSTEM, CEDAR SHAKE ROOF, GRANITE FIREPLACE, BUILT-IN STOVE, OVEN, FRIDGE AND DISHWASHER. LARGE SUNDECK AND LOCATED IN AN ATTRACTIVE WOODED AREA. PRICED AT $32,000. PHONE PALEREY OR McILROY AT 385-8731. ASK ABOUT OUR TRADE-IN PLAN.

1900 FINISHED FEET
NEW TRUE COLONIAL
CLOSE TO UNIVERSITY
3 BEDROOMS PLUS
3 BATHROOMS!!

Why not buy the house of your choice and I will take your older home in trade. This home features:
—Living room, 15'x20' with feature panelled wall plus raised hearth fireplace.
—Separate formal dining room.
—Huge master bedroom, 14'x20' plus en suite bathroom with shower cabinet.
—3 bathrooms in all.
—Utility room off kitchen.
—Three bedrooms.
—Sundeck under roofline facing back patio.
—Custom kitchen with citation cabinets.
—Custom plastering of the finest quality.
—Price is $36,500 with easy financing.

CALL CROWN AND ASK FOR
F. WILLIS 385-8731

150 HOUSES FOR SALE

CROWN
REALTY
G. D. Peaker Holdings Ltd.
1405 DOUGLAS 385-8731

WATERFRONT COTTAGE

APPROX. 15 MILES FROM VICTORIA. 68' OF SEA FRONT. EXCELLENT FISHING AND SWIMMING. TWO BEDROOMS. 6-YEAR-OLD SNUG COTTAGE. SPACIOUS SUNDECK AND BARBECUE AND BOAT DOCK. SWEEPING SEA VIEWS. TRULY A WONDERFUL INVESTMENT IN SECLUSION AND A TERRIFIC AREA FOR CHILDREN. PHONE McILROY OR PALFREY AT 385-8731 FOR FURTHER INFORMATION. $15,500 WITH TERMS. INQUIRE ABOUT OUR TRADE-IN PLAN.

PEMBERTON
HOLMES

1002 GOV'T
384-8126

"SINCE 1887"

MLS REALTOR

OPEN HOUSE
967 TOPAZ (off Quadra)
SATURDAY 2-5 P.M.,
AUGUST 31

If you are seeking a sparkling, well-maintained

2-bedroom home with front-drive attached garage, located on an extremely manicured lot, then drop by and see this for yourself. Offered at only $17,900 with clear title or terms can be arranged.

For prior viewing please phone
384-8126 FRANK BUTLER (Eves.) 479-7377

QUEENSBURY HEIGHTS

1¼ year old quality built 3-bedroom home, 1,400 sq. ft. main floor — 700 sq. ft. finished in basement. Many extras and features. An excellent home on a quiet street.

PRICED AT $36,500

For appointment to view call 384-6126, MR. SOUTHWARD, 477-3187.

UNIQUE TUDOR HOME
DISTINCTIVE,
CHARMING

This lovely 4-bedroom home leaves little to be desired. The living-dining room in "L" shape design features a floor-to-ceiling fireplace and combination wall design which is completely different. The open stairway of solid hardwood leads to the well-planned upper floor where you will find the bedrooms and family room. The large kitchen with black walnut cabinets, utility room and double garage makes this a most desirable family home.

150 HOUSES FOR SALE

NORTHWESTERN HOMES LTD.
Of Victoria Ltd.
909 Gov't St.
THE SIGN OF ACTION
385-6741

"OPEN HOUSE"
SAT. 2-4:30 P.M.
1781 EMERSON

Stone's throw from Jubilee Hospital, older 2-bdrm., full basement home in A1 shape. New bathroom, kitchen, H.W. floors, copper pipes. Asking $14,500. Come and see it for yourself. MRS. LeBUTT, 385-6741.

SEA VIEW
"102 FT. WATERFRONT"

Exceptionally fine 9-YEAR-OLD, 3 BEDRMs, fireplaces in 18x24 LIVING RM and rumpus room. GUEST SIZE DINING RM. Very large billiard rm. Dble. plumbing, laundry room. BEAUTIFULLY LANDSCAPED treed property. PRICE $52,000, 385-6741.

JESSIE McGRATH

"COUNTRY LIVING"

3 acres, loganberries and fruit trees. 1,600 sq. ft. home with full high basement — could be duplexed. Just 4 years old. Also workshop, barn and animal shelter. Truly a lovely property. Asking $42,900. To view call 385-6741.

JESSIE McGRATH

"EXECUTIVE HOME"
UNIVERSITY AREA

If you are looking for something different this luxury home is for you! Spacious entrance hall, living room and 3 bedrooms with wall-to-wall carpets, large family room with feature brick wall, 2 fireplaces, triple plumbing, carport and garage. Secluded back garden with patio. Must be seen to be appreciated. Asking $42,500. To view phone 385-6741.

MRS. McGRATH

"EXCLUSIVE"
ASKING $19,500

This spotless 2-bedroom home has large living room with fireplace—built-in screen and awnings — full high basement — fully landscaped. Must be seen to be appreciated. Terms available. Call 385-6741.

ANDREW DUNNING

"LIKE PRIVACY?"

Then investigate this new exclusive listing. 3 bedrooms, or 2 and den, large living room, family size dining room. Lovely cabinet kitchen and 4-pce. vanity bath. Placed well back on 60x150' sewered, fenced lot with long driveway leading to extra large garage and workshop. Oodles of fine mature trees and shrubs, also fish pond, patio and grape vines. Full price $18,950. 385-6741 or 479-6648.

BILL ANDERSON

"REVENUE PROPERTY"
JUBILEE AREA

Here's a chance to go into the rental business with a small start and a big finish. Rentals will look after property payments. New wiring — copper plumbing. Priced at only $18,500 with excellent terms. To view call 385-6741 anytime.

ANDREW DUNNING

"FAMILY HOME
SPECIAL $14,500"

Your down payment as low as $2,500 could handle this well constructed older home. 3 bedrooms, living room with fireplace, large cabinet electric kitchen plus full high basement with new OOM heating and heavy wiring. New stucco and centrally located on sewered lot. 385-6741 or 479-6648.

BILL ANDERSON

"OAK BAY BORDER"

3-bedroom, older home — electric kitchen, new OOM heat, new plumbing, wiring and roof. Asking only $12,900. To view please call 385-6741.

JESSIE McGRATH

"SHAWNIGAN LAKE"

If you are looking for waterfront property you will be interested in this 2-room cabin, safe beach for children, and float for mooring your boat. Asking $10,900. Call 385-6741.

JESSIE McGRATH

A. BERNARD & CO. LTD.
FORT AND BROAD STREETS

384-9335
DAY OR NIGHT

SOUTH OAK BAY
3 BEDROOMS PLUS
(QUICK POSSESSION)

Spacious large family home in very nice condition throughout. Lovely living and dining room, with attractive granite fireplace, bright and modern electric kitchen with spacious dining area for large family, 4-pce. vanity bathroom and full high basement with auto oil heating. Plenty of space for extra bedrooms in partly finished upstairs. Fairly QUICK POSSESSION may be obtained at price of

$19,500

Mr. Belcher, 384-9335, res. 382-2948

IMMEDIATE POSSESSION
5 ACRES
$8,000 CASH WILL HANDLE

Within a 4-mile circle, clean, comfortable 3-bedroom home. Nice granite fireplace in family sized living room. Decent sized kitchen, large pantry and 3-pce. bathroom. Full basement with good OOM heating, bath and toilet plus sink. Barn, garage, plus garage and workshop. City water plus well. Approx. 1½ acres new logans. Good bottom land.

$26,500

Helen Vaupel, 384-9335, res. 382-5339

UNIVERSITY
REALTY LTD.
3639 SHELBOURNE ST.
IN THE PLAZA
477-1855

THE BUY OF THE WEEK EXCLUSIVE

Owners have been transferred and are offering this home in the University District for sale for the first time. Just 5 years old. 3 bedrooms on the main floor plus 1 and a 2-piece bathroom in the basement. It backs right on to Shelbourne Elementary School and is walking distance to Gordon Head Jr. High, Mt. Douglas High and the University. To make it more interesting, we'll give you all the drapes — value about $1,000 and talk to you about buying the stove and fridge and early possession. Asking only $25,500., with a 6¼ per cent mortgage. Call

FRANK CARR 477-1855

CUSTOM DESIGNED HOMES

Built to your requirements on the lot of your choice. Low down payment. All types of financing available, also plans and specifications. Consult us for details by phoning K. Ulrich at 384-8723.

VICTORIA CONSTRUCTION LTD.
388-6601 384-8723

BY OWNER, 3 BEDROOM stucco. Modern and excellent condition. Mayfair-Quadra area. $16,300. 383-7755.

150 HOUSES FOR SALE

BASTIONSQUAREPROPERTIES
BASTION SQUARE
BASTION SQUARE PROPERTIES
of Victoria Ltd.
50 BASTION SQUARE 388-4294
24 HOUR SERVICE

PLEASURE PACKED AND ECONOMICAL BRENTWOOD

Almost new 3 bedroom home — seclusion with all modern conveniences, looks out over one of our finest salmon fishing spots, it's close to two good golf courses. Needs some finishing in the full basement. Should qualify for VLA. A mere $23,000 — Terms.

Mr. Dobson — 388-4294

WATERFRONT
TELEGRAPH BAY
10 Mile Point

This outstanding waterfront property offers a magnificent view from every room. Large living room and recreation room with fireplaces, separate dining room, large cabinet electric kitchen. Although designed as a two-bedroom home additional bedrooms can be added. As low as $6,000 down. Full price $45,000.

Bill Hughes, 388-4294

LAKEVIEW

2 bedrooms, utility, dining and large living room on one floor — speak of convenience — Plus you have a 16x24 guest house on this large 90'x200' lot under $18,000 and qualifies for VLA.

ROSS CORBY 388-4294

CLEAR TITLE
NO STAIRS TO CLIMB

In this compact 2-bedroom bungalow on Regina St. close to all shopping. The entire home is immaculate and personally designed for easy maintenance. Total only $15,000.

ROSS CORBY 388-4294

SIX BEDROOMS

Need a larger home? This one has a full basement, a new OOM furnace, a recreation room, a sun porch and lots of storage space. The living room is nicely proportioned. The floors are oak.

Full Price $21,000 — Terms available.

Call MR. DOBSON 388-4294

BRENTWOOD
BEAUTIFUL SEAVIEW
$32,500

This is a home to suit the most discriminating purchaser. From the delightful entrance hall with its slate floor through the comfortable living room with its outlook towards Brentwood Bay, into the dining room with sliding doors to a secluded, large sundeck, into a modern bright kitchen with built-in oven and top, to the utility room with dryer and automatic washing facilities, then to the two large bedrooms with more than ample cupboard space, and finally to the vanity bathroom with sliding door on bath. This home simply sparkles and beautiful wall to wall carpeting enhances the main floor. You'll simply love the exciting large, large rec. room with view, the third bedroom or den and the professional dark room with sink and the vanity sink in the downstairs area.

ALL THIS WITH A DOUBLE CARPORT. SORRY, I NEARLY 2-FORGOT THE EXTRA LOT 75x140 WHICH MAY BE PURCHASED SEPARATELY WITH SALE OF HOUSE.

CALL DON HANNAH 388-4294 FOR DETAILS

OPEN HOUSE
MILL BAY AREA
2-5 P.M. SATURDAY

Follow Cherry Point Rd to the signs on FAIRBANKS RD. To view this beautiful HOME WITH A SEAVIEW OF COWICHAN BAY. 6 months new with 3 bedrooms, rumpus room, wall-to-wall carpeting, double garage. 1.03 acres in garden and landscaped.

HEATHER GAMMON 388-4294

MEARS AND WHYTE
OAK BAY REALTY LTD.
2138 OAK BAY AVE.
OAK BAY OFFICE

CEDAR HILL AREA
SPOTLESS

Very attractive 4-room plus utility. Living room, Roman tile fireplace, hardwood floors throughout. Electric kitchen with eating area. Maintenance free. Granite stucco exterior. Wonderful garden with fruit trees, shrubs etc. A pleasure to show. Asking price $18,500. Please call S. SPAVEN, 385-7707 anytime.

CITY OFFICE
737 FORT ST.

ONLY 5 YRS. OLD
SPOTLESS CONDITION
QUIET AREA

Full price of $22,950 warrants you taking a look at this home. Good financing presently in existence, could be refinanced for lower down payment. THREE BEDROOMS, 16x21 living room with fireplace, L-shape dining room, cabinet electric kitchen. Add to the above, a developed basement including recreation room PLUS a beautifully landscaped lot with paved driveways, SEPARATE GARAGE and WORKSHOP. For further information and viewing appointments call B. E. JEFFERY, 385-6728 or res. 479-1410.

SHELBOURNE
$14,750

Beautifully decorated and remodelled. This charming 3-bedroom full basement home is situated on a large lot in a most desirable area. It comprises a 13x27 L-shaped living and dining room plus study or TV corner, a cute colonial kitchen and vanity bathroom, separate garage and double driveway. For further information please call MARGUERITE SCHILL, 385-6728 or res. 386-9320.

GORDON HEAD
UNIVERSITY—1 MILE

Comfort amidst luxury is the keynote of this beautiful split-level home. From the attractive exterior featuring used brick, California stucco, to the inside, upstairs and down, you will like everything you see. This home comprises an entertainment size panelled living room and dining room with attractive brick fireplace and divider—a large, efficient cabinet electric kitchen with built-in appliances—3 bedrooms—master bedroom is extra large. High basement basement with lots of room for expansion. For added convenience, a double driveway to drive-in garage. Complete indoor and outdoor enjoyment for the whole family. For further information to view this new listing, please call MARGUERITE SCHILL, 386-6728 or res. 386-9320.

2-BEDROOM MODERNIZED stucco bungalow on a well maintained fenced lot with separate garage. Full high basement features panelled rec. room. Must be seen to be appreciated. $18,250. To view phone M. Mares or W. Neal, 385-8794 anytime. Clarke and Wallace Realty.

150 HOUSES FOR SALE

HAGAR & SWAYNE LTD.
610 Yates Street 384-0531

WEEKEND DRIVE BY'S

1747 CHRISTMAS AVE.

This 1-year-old one-owner home has 4 bedrooms, lots of space for a rec. room, a large sundeck, good size living and dining room with hardwood floors throughout and a nicely landscaped lot with a 7 per cent mortgage rate; the asking price of this fine home is only $25,000. To view call

MADGE HOLE or DON ROBBINS
384-0531

1027 DAVIE
IMMEDIATE POSSESSION

Immaculate 3-yr.-old family home on a nicely treed, quiet street, close to all facilities. 3 bedrooms on main floor, cozy living room with fireplace and L-dining room. Bright distinctive kitchen with dining area. 4-pce. bathroom. Full high basement with rec. room, 2-pce. bath and space for extra bedroom. Asking $25,900, easy terms, 6¼ per cent mortgage.

MADGE HOLE or DON ROBBINS
382-5369 384-0531 385-7161

— LANGFORD —
3 BEDROOM EMPTY HOME — JUST WAITING FOR YOU

Here's a real steal. Only 5 years young, over 1200 sq. ft., corner fireplace in living and dining room. Full basement, and in good condition. Close to school. Asking $22,900, try your offer.

RON SCATTERGOOD
384-0531 478-1974

TRY YOUR OFFER!
TRY YOUR DOWN PAYMENT!
3 BEDROOM HOME
GLANFORD AREA

There is no financing to arrange on this home. With a reasonable down payment the owner will carry the balance at 8 per cent interest with payments to suit. Only 8 years young, with 3 bedrooms, fireplaced living room with feature wall, colored bath, family style kitchen, full basement with drive-in garage. Fenced rear yard with apple trees. Close to schools, bus, town. Asking $21,900 and offers are invited.

RON SCATTERGOOD
478-1974 384-0531

LOOKING FOR A SUMMER HOME ON WATERFRONT?

See my ad under waterfront properties, for one at Cowichan Lake.

RON SCATTERGOOD
478-1974 384-0531

HEART OF OAK BAY
LARGE FAMILY HOME
IN-LAW SUITE

Big, big rooms in this one, family sized dining room, a den, 3 bedrooms, plus a 3-room suite in basement. Clear title, and vendor will carry the balance with a substantial down payment, on price of $29,900.

RON SCATTERGOOD
384-0531 478-1974

GLADYCE McLURE'S
HOLIDAY DRIVE-BYS

1209 PRINCESS STREET — $8,200 cash — Duplex zoned lot — small 4-room home with OOM heat.

2713 SPENCER ROAD — $22,900 — Open to offers, 5 bedrooms — 5 years old — A real baragin.

1278 BASIL STREET — $25,900 — A beautiful Tudor — 4 bedrooms — Quick possession.

1237 St. David — Oak Bay — 5 bedrooms — 4 bathrooms — Lovely interior.

I have a few lovely OAK BAY homes in the $25,000 to $40,000 price range.

GLADYCE McLURE
384-0531 388-9670

TOWN & COUNTRY REALTY LIMITED
3617 Douglas St.
382-7276

NEW "EXCLUSIVE"

"MUST BE SOLD THIS WEEK!"

"SALE PRICED" AT $22,900 SO THAT IS "WILL" SELL THIS WEEK (APPROXI. $3,000 BELOW REPLACEMENT COST).

JUST 15 MINS. DRIVE TO CITY CENTRE, THIS 13 MONTHS NEW, SPACIOUS RESIDENCE (1,600 SQ. FT. MAIN FLOOR) HAS FULL 9-FT. HIGH DAYLIGHT BSMT. WITH FULL-SIZE PICTURE WINDOW. DESIGNED FOR EASY DUPLEXING. FULLY SCAPED-FENCED, LARGE BLACK TOP AREA (PARKS 5 COMFORTABLY) PLUS 12x32 FT. DR.-IN GARAGE. THIS 2-TONE STUCCO, 3-BEDROOM BUNGALOW (WITH MATCHING ROOF) HAS SPACIOUS ENTRANCE HALL, A 12x21 IN-LINE DINING RM. AND KITCHEN. AND NOTE: A 22x22 FT. LIVING RM., WITH WALL-TO-WALL CARPETING AND FLOOR TO CEILING RAISED HEARTH FIREPLACE AGAINST FEATURE PANELLED WALL. NOTE! ON SEWER. SPACIOUS LOT.

$3,400 DOWN PAYMENT WOULD HAND OR $9,100 CASH TO MTGE. WITH MONTHLY PAYMENTS OF $128.50 (INCLUDES TAXES). CALL RONALD Y. CANNON (SQDRN. LDR retired) AT RES. 658-5500 OR 382-7276 (24 HRS.)

HIGH LOCATION

NEW 1,600 sq. ft. Post and Beam Home, with Cathedral entrance. Large Living Room with massive stone fireplace. Valley views from picture windows, kitchen with Bar. Large dining area, 3 bedrooms, 2 4-pce. baths, Patio, Full basement. Roughed-in Rec. Room. Double Garage, Landscaped. Quiet Cul-De-Sac.

Asking $28,500
Try Your Down Payment

479-6133 C. SINDEN 382-7276

MAGNIFICENT SEA AND MOUNTAIN VIEWS
OAK BAY

This home stands on high rocky ground near Gonzales Observatory. The accommodation is on several levels but one does not have to be an Alpinist to enjoy the house. The living room (with large open fireplace), dining room, master bedroom and two other bedrooms all enjoy breathtaking sea and mountain views. Two full bathrooms, utility room, childrens playroom and a fourth (but very small) bedroom.

This home is on a quiet cul-de-sac in a very high and healthy location in one of our choice residential areas.

$42,000

Yet another excellent listing offered exclusively by

ERIC CHARMAN
385-9765

FAIRFIELD REALTY LTD.

MUST BE SOLD—OWNER TRANSferred, why not make an appt. to view this stucco 4-yr.-old home in popular Royal Oak, 2 large bedrooms on the main floor, plus 2 in the high full daylight basement, double plumbing, 21x12' sundeck. Patio under shady trees, a quiet location, yet not far from town. Asking $24,900 with an existing 6¼ per cent mortgage. Call BETTY SILVER, 386-3231 or 385-2885. COLONY REALTY LTD.

150 HOUSES FOR SALE

D. F. H.
D. F. HANLEY AGENCIES
3293 DOUGLAS STREET
385-7761
24-HOUR SERVICE

—D.F.H.—

OPEN HOUSE
OPEN HOUSE
OPEN HOUSE
1:30 to 5 p.m., Sat., Aug. 31

1862 SAN LORENZO
(UP FELTHAM — LEFT ON LONGVIEW — LEFT AGAIN ON SAN LORENZO)

BROKEN HEARTED OWNERS MUST SELL THEIR BEAUTIFUL GORDON HEAD HOME

WELL, HOW WOULD YOU FEEL IF YOU HAD A NEW HOME BUILT A YEAR AGO, WORKED HARD ON THE LANDSCAPING AND HAD A BEAUTIFUL REC. ROOM FINISHED WITH WALL-TO-WALL CARPETING AND THEN WHEN EVERYTHING IS JUST RIGHT—YOU'RE TRANSFERRED!!

AMONG ALL NEW HOMES WITH 3 BEDROOMS, CERAMIC TILED BATHROOM, CARPORT, SUNDECK AND MANY OTHER COMFORT GIVING FEATURES. BEST OF ALL, A 7 PER CENT MORTGAGE CAN BE TAKEN OVER WITH A VERY REASONABLE DOWN PAYMENT.

CALL ME FOR MORE DETAILS — ASK FOR JACK CLOVER, 385-7761.

—D.F.H.—

NEW HOME
4 BEDROOMS
$23,900

—COUNTRY ATMOSPHERE
—LARGE PATIO
—22x24 REC. ROOM
—IMMEDIATE POSSESSION

J. C. (JACK) WALDRON
BUS. 385-7761 — RES. 383-1480

—D.F.H.—

FAMILY HOME
4 BEDROOMS
$15,900

OR COULD BE 3 BEDROOMS, DEN WITH FIREPLACE, LIVING AND DINING ROOM. FULL HIGH CEMENT BASEMENT WITH DRIVE-IN GARAGE AND SUN PORCH. FOR MORE INFORMATION, PLEASE CALL ME ANYTIME. OFFERS, EASY FINANCING AND TRADES CONSIDERED.

J. C. (JACK) WALDRON
BUS. 385-7761 — RES. 383-1480

—D.F.H.—

DELIGHTFULLY DIFFERENT
UNIQUE DESIGN

BEAUTIFUL TRI-LEVEL HOME WITH A VIEW. EXCLUSIVE FEATURES OF MASTER BEDROOM WITH EN-SUITE BATH, PLUS THREE MORE BEDROOMS AND 4-PCE. VANITY BATH. A LADY'S DREAM KITCHEN, SEPARATE DINING ROOM, A LOVELY ENTERTAINMENT SIZE LIVING ROOM WITH RAISED HEARTH FIREPLACE, SEPARATE TV ROOM, ATTACHED GARAGE. LOVELY LARGE LANDSCAPED LOT. TERMS AVAILABLE. FULL PRICE $25,800. CALL CHUCK ANDREWS 477-4688 OR REG SCHUMAKER 385-2829. (OR 385-7761)

—D.F.H.—

SUPER LOCATION
CORNER LOT

SITUATED CLOSE TO SCHOOLS AND TRANSPORTATION. THREE BEDROOMS. 21x14 LIVING ROOM WITH FIREPLACE. 10x9 DINING RM. FULL BASEMENT AND DRIVE-IN GARAGE. THE PERFECT FAMILY HOME. ASKING $25,500 WITH TERMS. CALL 385-2240, TOMMY WILSON, 385-7761.

—D.F.H.—

ONLY
$3,000
DOWN

WILL MAKE YOU THE PROUD OWNER OF THIS BRAND NEW HOME. CATHEDRAL ENTRANCE, THREE BEDROOMS, LARGE LIVING ROOM WITH WALL-TO-WALL CARPET AND RAISED HEARTH FIREPLACE. MODERN KITCHEN OPENING ON TO SUNDECK. IMMEDIATE POSSESSION FULL PRICE $23,900. CALL TODAY 385-6240, TOMMY WILSON 385-7761.

—D.F.H.—

LOW LOW DOWN
QUICK POSSESSION

A LOW DOWN PAYMENT OF $2,500 CAN GIVE YOU ALMOST IMMEDIATE POSSESSION OF THIS REMODELLED THREE-BEDROOM HOME IN A GOOD AREA. THE LARGE KITCHEN, SEPARATE DINING ROOM, AND LIVING ROOM GIVE PLENTY OF LIVING AREA FOR YOUR FAMILY TO ENJOY. THIS HOME SHOULD GIVE MANY YEARS OF TROUBLE-FREE SERVICE WITH NEW WIRING, PLUMBING AND FURNACE. THE EASILY UPKEPT YARD HAS LOTS OF SECLUSION IN THE REAR.

ALL THIS FOR $15,300.

C. ANDREWS
477-4688 or 385-7761

—D.F.H.—

4 BEDRMS., 2 BATHS
CEDAR HILL

—OVER 1,300 SQ. FT. FINISHED. 4¼ YEARS YOUNG
—GLEAMING HARDWOOD FLOORS THROUGHOUT
—LOVELY LIVING ROOM, BRICK FIREPLACE
—4 GOOD SIZED BEDROOMS, TWO BATHROOMS.
—IMMACULATE AND IN TOP CONDITION.

ASKING $23,500

REG SCHUMAKER
GEOFF BUCK
385-2829 or 385-7761

—D.F.H.—

WOW!!!
5 BEDROOMS
$19,900

IMMACULATE WHITE SIDING, FULL BASEMENT HOME ON A QUIET STREET. NICELY LANDSCAPED, FENCED YARD. A REAL GEM. GOOD 6¼ PER CENT MORTGAGE AVAILABLE.

J. C. (Jack) WALDRON
385-7761 ANYTIME

LEACH & SPARKS LTD.
1119 Blandshard St. 383-4117

OPEN HOUSE
24 Brigadoon
Lovely Water View

YOU'RE INVITED SATURDAY AFTERNOON TO VIEW THIS LOVELY ALMOST NEW 1500 SQ. FT. POST AND BEAM HOUSE OF SEVEN ROOMS AND FULL HIGH BASEMENT. CONVENIENTLY LOCATED TOWARD VIEW ROYAL IN THE CHARMING CRAIGFLOWER DISTRICT. GOOD TERMS.

KEN WALTERS 383-4117 ANYTIME

VIC WEST—3-BEDRM. BUNGALOW, large living rm., close to schools, etc., new furnace and wiring being installed. Priced at $11,900, good terms. $3,000 will handle; IRENE DALZIEL, 384-8892 or 386-3231, COLONY REALTY.

PRIVATE VIC. WEST 2-BEDRM., no basement, 7¼ per cent mortgage. Payments $90. $10,500, around $3,000 to handle. 386-1770.

150 HOUSES FOR SALE

NEWSTEAD REALTY LTD.
1010 GOVERNMENT 382-8117

LAKE HILL
3 BEDROOMS

Stucco home. 4½ years old. Large 6¼ per cent mortgage. Large living room, dining room, and mahogany cabinet kitchen. In-law suite in full high basement or increased family accommodation.

$23,500

MARY JAMES
382-8117 or 383-1215

LANGFORD
WHY WOULD YOU BUY THIS HOME?

If you don't want four-tenths of an acre, a house redecorated one year ago, 2 bedrooms with good possibilities of a third, OOM heating, horseshoe drive, and $3,500 D.P. with monthly payments of $100.00 — then you won't want this one. Please, no drivebys.

ASKING $13,900

JIM GIST
382-8117 or 652-2836

SACRIFICE
MUST BE SOLD
4 BEDROOMS

Priced $1,000 below todays market value. This stone and stucco semi-bungalow must be sold as the owners are moving out of town. Located in the Shelbourne-Oaklands area near schools and Simpsons Sears. It has automatic heat in the full basement plus a finished room. Copper plumbing, new wiring, new roof. Large living room, large kitchen with stove, two bedrooms on the main floor and two more upstairs. Modern bath plumbed for an automatic. Utility room with a new automatic dryer included. The outside trim needs painting and one bedroom and hall needs decorating. This clear title home features net taxes of $145 per year. Can be bought on terms or we will look closely at all cash offers. CALL NOW!

FULL PRICE ONLY
$14,900

MRS. V. ROBERTS
382-8117 or 383-1988

3 MILES FROM DUNCAN

18½ acres of good land, mostly cleared. 3-Bedroom home in fair condition. Newly stuccoed. Excellent roof. Good garage. Good future subdivision possibilities. Asking $25,000. VENDOR WILL TRADE FOR HOME OR PROPERTY or consider any reasonable down payment. Call

ELLWOOD NAULT
382-8117 or 388-4150

7 ROOMS PLUS ⅓ ACRE
CHARACTER AND SECLUSION

A lovely quiet street with a parklike setting. A larger older home with 4-bedrooms and a full basement. The living room is 20x16 with panelled walls, fireplace, and built-in bookcases. The raised dining room is 14x10 and has a beamed ceiling and built-in planter. The kitchen is a dream and has a large eating area. Words cannot describe the 1,000 sq. ft. patio and secluded grounds at the back.

ASKING $21,500

Please call
JOYCE BARLOW
382-8117 or 383-6236

PAMPER YOURSELF TO THIS EXQUISITE

Brand new, 4-bedroom home, close to school and shops. Only a few minutes from city. Fully modern, including electric heat. Featuring a fully finished rec room, large enough for bowling. A panoramic view from kitchen and large sundeck. All this for only

$23,900

To view call
BEN PARENT
OFF. 382-8117 RES. 477-4666

AWAY FROM NOISE
AWAY FROM TRAFFIC
BUT STILL
CLOSE TO TOWN

4 bedrooms, brand new, large sundeck off the beautiful living room with raised hearth fireplace. Dining room of course. Also a playroom by day—then party room by night. Many more features. Move in immediately.

FULL PRICE $24,950

To view call
ELLWOOD NAULT
382-8117 or 388-4150

CANADA PERMANENT
Trust Company
1125 Douglas St.
"SERVICING COAST TO COAST"

Open House
Saturday, August 31,
2 to 6 p.m.
2630 Cadboro Bay Road

This 3-bedroom home must be sold. Be sure you come and see its many features and make us an offer. Listed at only $25,500. Terms.

New Listing
CEDAR HILL

At only $24,950 this 2½ year old home will be hard to beat for price as it is in immaculate condition. 3 bedrooms. Vanity in large, 4-pce. bathroom. Beautiful hardwood floors throughout. Ash cupboard in modern kitchen — dining area. Extra bedroom rumpus room — laundry area and 1-pce. bath in basement. Sundeck over carport. Shelter for boat or extra car. Very attractive yard — to view call

Ron CROW, Office 386-1361
RES. 388-4855

BY OWNER, DELIGHTFUL 3-bedroom split level in popular Lake Hill, just under 3 years old. This house has fireplace, attached carport, is neatly landscaped and fenced. Move to Kelowna forces sale. Full price $22,700 with $8,200 to 6¼ N.H.A. mortgage payable at $111 per month P.I.T. Phone for appointment; 479-6077 after 5 p.m.; Saturday and Sunday anytime.

150 HOUSES FOR SALE

JOHNSTON & COMPANY LIMITED
Our 65th Year
1306 Broad Street
385-2471 (24 Hrs.)

OPEN HOUSE
OAK BAY BORDER
1025 BANK ST.
11:00 - 4:00 SAT.

See this spotless, 2-bedroom home. New furnace, large living room, bright kitchen and dinette. Range, fridge, and drapes included. Close to shops and bus. Vacant, move right in. If desired. MRS. WEBB, Res. 477-3095 or 385-2471.

ROOM FOR IN-LAWS IN THE MT. TOLMIE AREA

Space galore! This new listing will stop you in your tracks. Especially built to provide an in-laws suite of large proportion and quite separate. The main level consists of three bright and spacious bedrooms—about the biggest bathroom ever and sure to end disagreement between teenage girls. The living room is a delightful place, large limestone fireplace with raised hearth, balcony with wrought iron rail, and pleasing views to the west. The dining room is separate and away from the living room. A four-star kitchen with built-ins and large breakfast area. There will be lots of satisfaction here. Separate utility room downstairs. Lots of parking area. All yours for $34,900. Call SIMON FLETT anytime, 385-2471.

—$8950
—SMALL CUTE
—GOOD AREA
—SMALL TWO BEDRMS
—FRUIT TREES
—ELECTRIC HEAT
—385-2471 ANYTIME
—CARMAN ANGUS

CLOSE TO THE NAVY

A vacant two-bedroom bungalow on the high side of the street. Attached workshop with concrete floor. Rear lane, but no garage. It will please best those people who like small bungalows. It has a full basement and an automatic oil furnace. Rockwool insulation that is sure to make it comfortable and keep the fuel bills low. Clear title. Make a cash offer or buy on terms. $12,900. Call SIMON FLETT, anytime, 383-2471 or Res. 385-0560.

7 ROOM
STADACONA PARK AREA

Close to schools, shop and transportation. 4 bed, large liv. rm.; den; large family kitchen. Price $12,700. Please phone F. BEAMISH, 385-2471, anytime.

ARE YOU READY FOR SCHOOL?

I have a lovely 3-bedroom home located close to elementary and junior high schools in Lake Hill area. Priced at $27,900. To view please phone F. BEAMISH, 385-2471.

GARDNER AGENCIES Ltd.
899 Fort Street
385-1448

Real Estate — Insurance

SOUTH OAK BAY

Older home in good condition two blocks from ocean. Two large bedrooms. Living room, dining room and cabinet electric kitchen. Full, bright basement with two additional bedrooms or could be sewing room and den. Oil hot water heat. Double garage. The grounds are in beautiful condition and the flower beds alive with color. The lot is fully fenced and offers excellent seclusion.

FULL PRICE $23,500

FRED BELL 385-1448

SECLUSION
IMMACULATE LIVING
3 BEDROOOMS

If you like to garden and want seclusion, this 3-bedroom home is perfect for you. Only 5 yrs. old, this 1,228 sq. ft. beauty features:
—Spacious living room with fireplace.
—Large dining room.
—Large kitchen with dining area.
—3 good size bedrooms.
—4-pce. vanity bath.
—Basement, room for rumpus.
—Basement laundry room.
—Semi-enclosed back patio porch.
—Greenhouse and lily pond, etc.
—Completely enclosed backyard.

Only $23,500

CLIFF SALMOND
385-1448 477-3626

HIGH VIEW LOCATION

You can see the harbor and mountains from this charming, modern cedar SIDING AND BRICK home — Beautiful garden surrounds this well designed beauty — almost 1,200 ft. of living area — FINE PATIO — Floor-to-Ceiling fireplace in a SPACIOUS LIVING ROOM — Real dream Kitchen with eating area — Gleaming Oak Floors — Big, beautiful RUMPUS ROOM — 3 bathrooms — Modern laundry connections. WELL PRICED at $24,900, call BYRON BISHOP, 479-1667 (9-5) or 385-0022 (Anytime). John Bishop Royal Oak Properties Ltd.

VIEW ROYAL, $21,900

3-Bedrm — Elec. Kitch. — OOM — Basement — Garage — View.

VIEW ROYAL, $32,500

3-Bedrm. — Den — Built-in range — OOM — Basement — Sundeck — Water view.

For further information on these contact DON HAY of DOUGLAS REALTY LTD., 383-8784 anytime.

THE YORKSHIRE & CANADIAN TRUST LIMITED
737 Fort Street

FOUR YEAR OLD, CLEAN, BUNGALOW

Family sized L. room and kitchen with 3 good bedrooms. Carport, asphalt driveway and large level fenced lot completes this property on a quiet street close to school and store. $16,250 with good financing available. Business 384-0514.

MERVE COULTER, res. 478-3795 or JOHN DAVIS, res. 388-4749.

OPEN HOUSE
EVERY NIGHT FROM 7-9 P.M.

Come and see what you can get for $22,900.
4218 Thronhill Cres. (Gordon Head)
Good size 3-bedroom house, walnut panel wall in living and dining room., Big kitchen, hardwood floors, 14'x22' sundeck. Roughed in plumbing in basement. Easy to finish off other 2 bedrooms, a bathroom and rec. room. Underground wires. Call anytime, 477-3314. Kolenko Construction Ltd.

SHELBOURNE - UNIV: YOU'VE never seen so many cupboards as there are in this sparkling clean home. Only 9 yrs. old with 2 double bedrooms on the main floor, living room with W-W carpet, separate dining room, 4-pce. bath. On the street level basement floor a complete in-law suite or extra living area for the larger family. At $22,900 this has got to be today's best buy. Call BETTY SILVER, 386-3231, 385-2885, COLONY REALTY.

JUBILEE AREA, ONLY 10 YRS. old, 3 bedrms, H.W. floors, living and dining rm., fireplace. Full basement, 21.8x10.4 rec. room. Drive-in garage. 2 blks. from hospital. Priced to sell $21,900. IRENE DALZIEL, 384-8892 or 386-3231. COLONY REALTY.

PRIVATE COSY RETIREMENT. Spotless 2-bedroom house, separate garage. 3 blocks to Mayfair. $12,700. 477-4598.

150 HOUSES FOR SALE

J. A. HENDERSON REALTY LTD.
385-9741 ANYTIME
WE BUY, SELL AND TRADE

OPEN HOUSE
OAK BAY - WILLOWS
2081 KINGS ROAD
FRI. - SAT. 2 - 4:30
(South of Lansdowne slope)

LOCATED EAST OF FOUL BAY ROAD, close to shopping, schools and bus.
—2 bedrooms
—Separate dining room
—Large kitchen
—Full basement
—Hot water heat
—In-law suite

Most attractive, well-maintained home, first time on the market. Clear title, good terms. $24,900. Adjoining beautifully landscaped lot available. Yes, you can build on it. Come and see this attractive setting with your host,

JAY ROGERS
477-4568 or 385-9741

HIGH GORGE
2 - BEDROOM HOME
PLUS SUITE

A most attractively finished, 2-bedroom home high above the Gorge waters overlooking Kiwanis Park. Completely modernized, nothing left to do. Lovely view from living room, dining room, kitchen and sundeck. Separate suite in high basement rented, furnished, at $75 per month. A good buy at $19,900.

GEORGE BOWES
385-9741 385-5055

ESQUIMALT
GORGE VIEW

Custom-built, 6-year-old, 2-bedroom, no-step home. Large living-dining room, raised hearth fireplace. Glass doors to covered patio. Master bedroom with cedar-lined walk-in closet. Large vanity bath with coloured fixtures. Many extras. Call now to view this quality home. $3500 down at $24,500.

WILLIAM ROGERS
385-9741 652-1897

"HOME FOR LIFE"

Flowers and green lawns provide a restful atomsphere for this 2-bedroom, 2-bath, modern design home close to city. L-shaped living room and dining room, wall-to-wall carpet in living room. 1 block to transportation, ½ block to shops. A real value at $18,000. To view, call

BILL GINGER
385-9741 384-5135

TRADITIONAL TWO STOREY

This home needs painting, but it might be just the buy you have been looking for. It has 3 bedrooms, 4-piece bath and a formal dining room. Located near Jubilee Hospital, close to schools and shopping. There are 1100 sq. ft. down and 950 sq. ft. up of living space. Heavy wiring, copper plumbing and automatic oil heat. All for the price of $15,950. Call now

BILL GINGER
385-9741 384-5135

J. H. WHITTOME & CO. LTD.
EST. 1898
Victoria-Duncan-Chemainus
706 FORT STREET

IT'S NEW

Only $5,000 down, full price $23,950. floor area 1,120 sq. ft. 3 bedrooms, dining room, living room with fireplace and extra rooms roughed in the basement. A fine new home situated in the University Area close to all grade schools. Make an appointment to see this exceptional value. Call anytime.

FRED BLAKE, 388-4271

NEW EXCLUSIVE. ESQUIMALT NEAT AND COSY

Located in an area that is close to all conveniences this cosy home is as neat as a pin. The living room is a good size with a good fireplace and hardwood floors, there is a separate dining room, large kitchen with small utility room off, 2 good bedrooms on the main floor with a 3rd bedroom up a unique stairway. A good full basement has a drive-in garage and oil-o-matic heating. Situated on an easy to care for lot this is a good listing. Priced at $15,500.

To view call Bruce Colegrave, 388-4271

CADBORO BAY - UVIC
$36,750

Drive by 2451 Sutton Rd. and see for yourself the beautiful treed lot and modern (1½ yr.) home of 4 bedrooms, 3 bathrooms with 2,100 sq. ft. finished area. IMMEDIATE OCCUPANCY. Mortgage at 7¾ per cent. Call WILF DAVIS anytime at 388-4271 or 658-5276.

SO MUCH CHARM
$14,750

Something very different in this modestly priced 3-bedroom home. If you are tired of the humdrum look-alike houses, call me for further particulars on this unique home.

BARBARA HUNT 388-4271

2 BEDROOMS
GORGE

This 2-bedroom bungalow is in immaculate condition. New paint inside and out — New Wiring — New Plumbing — New Heating — Large lot — Full basement, high and dry — Try your Down Payment. Asking $14,900.

848 Fort Street 386-8401

J. DONALD SMITH LTD.

LARGE SECLUDED LUXURY RESIDENCE

In an attractive Fairfield location on 1-3 acre of LOVELY TREES and flowers. 5-7 bedrooms — 4 Bathrooms — 2 Dens — RUMPUS ROOM — Games Room — SEWING ROOM — SPACIOUS Kitchen — Big eating area. Big GUEST SIZE dining room — Modern oil heat — copper piping — excellent condition throughout — Double garage and 2-car storage. Terrific buy at $46,500. To view call JOHN BISHOP, 479-1667 (9-5) or 385-0022 (24 Hrs.), 658-2308 (Res.) J. B. Royal Oak Properties Ltd.

$3,000 DOWN

150 HOUSES FOR SALE

SHIRLEY PHILPS' HOMEFINDERS LTD.
3085 Shelbourne 388-4401

OPEN HOUSE
3219 WETHERBY RD.
1:30 - 4 P.M. SATURDAY

Cosy retirement or starter home. Attractive 2-bedroom full basement home. There is a fireplace in the panelled, carpeted living room. Large sundeck overlooks backyard with its numerous fruit trees.

MAUDE DOBSON
388-4401 or 477-5293

OPEN HOUSE
1754 CHRISTMAS
SAT. 1:30-4:30

—1225 sq. ft.
—3 Bedrooms
—1½ Bathrooms
—Sundeck off dining room
—Rec. room, 4th bedroom rgh'd-in
Drive-in garage
6¼ per cent mortgage
ASKING $25,900

ADELINE NICHOL
388-4401 or 652-2090

OAK BAY
$20,500

2 nice bedrooms, spacious dining room, charming living room, bright, cabinet kitchen, full cement basement, garage, treed lot with little gardening.

VI SCOTT
388-4401 or 386-8070

GORGE
$19,900

Two bedrooms and a third down. Attractive living room, dining room and sun porch. Spacious cabinet kitchen. Full cement basement, drive-in garage. Approx. ½ acre lot. All conveniences at hand.

VI SCOTT
388-4401 or 386-8070

DONCASTER AREA
6 BEDROOMS

In a cul-de-sac among quality homes high on a hill stands this gorgeous 2-year-old gem. From the most attractive living and dining rooms and dream kitchen you can admire views of the city, sea and mountains. Full price $39,900. Present Mtge. a 6¾ per cent at $160 per month. Call

VERA FRIEDRICH
388-4401 or 385-7835

½ ACRE
"SPANISH VILLA"

Undoubtedly one of the prettiest settings in Saanich. Gleaming white Spanish designed home with the traditional red roof. Low and long, surrounded by beautiful shrubs and pools. 3 bedrooms, 2 bathrooms, part basement. HOMEMAKERS if your decorating sense is limited by the average "square box", this home will interest you. Your opportunity to view one of the most unique properties!

Mrs. Jackie Waldron
388-4401 or 383-1480

GORGE BEAUTIFUL
$25,000

Nestled on the most beautiful big lots with view of the Gorge is this gracious older home which has been completely redone to match the modern living of today. Spacious W-W carpeted living room with floor to ceiling fireplace, also large W-W carpeted dining rm, BIG family-sized kitchen with utility area. 3 bedrooms, master is W-W also, 2 bathrooms, full basement with extra small bedroom and finished rumpus room. HUGE sundeck covering 2-car carport. You may drive by 2855 Inez Drive, PLEASE DO NOT DISTURB OWNERS. Courtesy to agents. To view call

SHEILA PEPIN
388-4401 or 479-3773

"QUAINT I AIN'T"
"BUT COULD BE"

I am not to bad structure-wise, but badly in need of redecorating. I have two bedrooms, a medium sized living room with fireplace, a good sized kitchen, a sep. utility, a nice big lot and garage. Also a sep. workshop. I can be purchased for $1,500 down and $100 per month. My price is $10,500. I am in Langford. Come and see me with

SHEILA PEPIN
388-4401 or 479-3773

SOUTH OAK BAY
10 Years Young

Immaculate 3-bedroom home on lovely quiet street near Windsor park. Delightful secluded yard. Close to schools and transportation. Call now before its too late!

HAZEL RAVENHILL
388-4401 or 388-0076

JAMES BAY
1 Blk. from Sea
Close to 2 Parks

Attractive family home, 4 bedrooms, living room, dining room, large kitchen, full basement, large lot. Asking $17,200. For information call

HONORA BOWRING
388-4401 or 382-8477

COLWOOD

This cute 12-year-old home has spacious rooms. Move in today. Suitable for starter or retirement couple. Lovely lot. Just listed. Asking $11,900 CASH or terms.

To view call
VERA FRIEDRICH
388-4401 or 385-7835

LIVE IN BEAUTIFUL CORDOVA BAY
$22,900

Ranch-style bungalow with 3 bedrooms. Living room with FP and dining area. Lovely back garden has spring fed pool.

LEILA DICK
388-4401 or 382-0473

NO STEPS
STUCCO BUNGALOW

Large cosy LR with FP. Cabinet El. kitchen with utility room off. 2 bedrooms. Fully insulated. Asking $13,000. Hurry and call:

FLO PELING
384-2437 or 388-4401

ON TOP OF
MT. TOLMIE!

Fabulous views from this beautiful home in a secluded setting. 1800 sq. ft. on the main floor. 23' living room, separate large dining room. Crestwood cabinet kitchen, beautifully equipped. Open fireplace in the study. Two large bedrooms and a vanity bathroom complete the main floor. Full basement with rumpus and fireplace, bathroom, bedroom or office and oodles of room to develop. All this plus ¾ of an acre of land. Its one of a kind, so be selective. $47,900.

MARIAN PRICE
388-4401 or 477-6394

GROCERY STORE
with attractive living quarters

Opportunity for expansion in a fast developing area. Grossing almost $6,000 per month. .28 acre can be developed for parking space. Fronting on main highway. Own your own building business and land for only $33,700 and only ⅓ cash required. Shirley Philps' Homefinders.

MRS. L. DICK
388-4401 or 382-0413

150 HOUSES FOR SALE

ISLAND HOMES LTD.
2504 Douglas St. 386-7545

COLWOOD
2932 OLDCORN PL.
(New home)
TRADES CONSIDERED

Don't be disappointed, drive out past Royal Roads and turn right at the Esso Service Station. A lovely Tudor style home just waiting to be lived in. 3 bedrooms and designed for more if necessary. Shake roof, wood panelling, used brick, 2 bathrooms, fully landscaped, $21,900 full price. EXCLUSIVE WITH J. RANSON, 479-5910, 386-7545.

ESQUIMALT
838 ADMIRALS RD.
AT NADEN

This ideal family home should be seen for a lot of accommodation. 3 bedrms., extra rooms, up or down. Full basement. Oil heat. Double carport. Asking $18,900. Call Mr. K. MacFarlane, 386-7545, res. 384-7677, anytime.

ESQUIMALT
4 BEDROOMS
$13,950

Here's a dandy new exclusive listing. Handy location to schools, transportation, town, etc. Featuring W-to-W carpet, wood panelling, large family kitchen, dining rm., open stairway to upstairs. Call Mr. Ranson, 479-5910, 386-7545.

NEW! NEW! NEW!
GORON HEAD
2,000 SQUARE FEET
THREE BATHROOMS

Before you buy, have a look through one more. You will wonder how the builder can sell so cheap. The lot is 95' wide and landscaped. The master bedroom is 15'x14' and has a 4-Pce. bathroom en suite. Finished rumpus room. Convenient washrm with 2-Pce. bathrm. If you are really interested in buying a quality home, give Mr. Ranson a call for an exclusive inspection. 479-5910, 386-7545.

VACANT
SEA VIEWS
CLEAR TITLE

Excellent terms given by owner if desired. Situated upper Lansdowne with sweeping views from spacious living rm., dining rm., kitchen and den. Entrance and through hall, 2 bedrms., pedestal bathrm. Full basement, attached garage. Very pleasant garden fully landscaped, fruit trees, etc. Clear title. Asking $7,000 dn. and balance to owner. Price $35,000. A. V. Drew, 386-7545, res. 383-4980.

UNIVERSITY AREA
3 BEDROOMS (OR 4)

Attractive 3-yr.-old bungalow with full bsmt. Perfect location close to schools and University. Immaculate condition inside and out. Excellent thru-hall plan; spacious living rm. with feature fireplace, good-size "L" dining rm., 3 excellent bedrms. and all with gleaming oak floors. Beautiful kitchen with lots of cabinets and dinette area. 4-pce. vanity bath. 4th bedroom and roughed-in 2nd bath on lower level. You will have to hurry for this one as it is only $24,500. Morris Lund, 386-7545.

WATERFRONT
3 BEDRMS—3 BATHS
TRADES INVITED

Only 4 yrs. old, situated on choice gentle sloping lot in Bazan Bay. Spaciousness is the keynote throughout. Living room is 15'x30' with raised hearth fireplace with huge picture window enjoying magnificent views across the Bay; dinette is 10'x21', a dream kitchen that would be a delight to any woman. Master bedroom with own bath. 27-ft. rec. rm., 2 bedrooms and 3-pce. bath in full daylight basement. Only $37,900. R. Morris Lund, 386-7545.

COLWOOD
3 BEDROOMS
FULL PRICE $17,900

Attractive split-level, like new throuout, lge. living rm. with new W.W. carpet, 11'x13' dining rm., convenient kitchen, 2 bedrms. with gleaming oak floors; 3rd has tile floor. Excellent 4-pce. vanity bath plumbed for auto. W. and D. Taxes only $109 net. Close to all schools. Ph. Morris Lund, 386-7545.

OAK BAY
ST. PATRICK'S CHURCH
3 BEDROOMS
FULL BASEMENT
$22,900

FIRST TIME OFFERED. 3 bedrm., full basement, stucco bungalow. Living rm. with fireplace, semi-separate dining rm., (will take full suite) oak floors, 4-piece bathroom. Corlon floors, bright elec. cab. kitchen, OOM heat and drive-in garage. Situated on an easily kept lot in a full serviced area in one of OAK BAY's most popular locations, this will not last — be the first to view! Full price $22,900. EXCLUSIVE LISTING with DON MUNRO, 386-7545 anytime.

CADBORO BAY
FABULOUS
WATER VIEWS

An outstanding home with fabulous view overlooking Cadbora Bay, Ten Mile Pt. and the Islands. Impressive reception hall, living room with white brick fireplace and raised hearth. Dining room with sliding glass door to sun deck. De luxe Cab. kitchen and breakfast nook. Master bedroom has wash room en-suite. Home has 64' frontage with plate glass windows so designed that each room takes advantage of this beautiful view. Lower level contains rumpus room with fireplace, 2 extra unfinished bedrooms, 2-Pce. bathroom and utility room. A distinctive quality home for a discriminating buyer priced at $52,500. Exclusive, Financial Survey Ltd. M. E. Braithwaite, 384-9305, Res. 382-7645.

MONTREAL TRUST
1057 Fort 386-2111
"Complete Real Estate Service Across Canada"

FANTASTIC VIEWS

Panoramic ocean view from all rooms and a real beauty of a three or four bedroom home. Only one year old. Very unusual in design and suited to the terrain. Wall-to-wall carpeting throughout. Price $33,000.

Have several waterfront or water view homes for sale. For further details phone STAN PERKINS 386-2111 — Anytime.

2 - BEDROOM HAVEN

You will be delighted to work in the garden full of SHRUBS AND FLOWERS or just relax on the PATIO and breathe in the fresh air. This bungalow is situated in an area of quality homes 10 minutes from the centre of the city. No basement but it has plenty of storage and workshop space in the LARGE SEP. GARAGE. This darling home is perfectly suited for the retired couple who insists on comfort. Well priced at $16,000. To view phone M. Mares, 385-8794 anytime, Clarke & Wallace Realty.

Something very different in this modestly priced 3-bedroom home. If you are tired of the humdrum look-alike houses call me for further particulars on this unique home.

GORGE - BURNSIDE, PRIVATE, clear title home. 2 or 5 bedrooms. Large living room, dining room combined. Low down payment accepted. $16,000. 384-7849.

4063 GRANGE, 8 ROOMS, $19,500 cash. Owner, Miss Chambers, 14-817 McClure St.

CUSTOM-BUILT HOMES BY EXperienced craftsman, trade-ins considered, as low as $1,000 down. Ph. Mr. Roberts, 386-0269.

150 HOUSES FOR SALE

ISLAND PACIFIC REALTY
3200 QUADRA
388-6231 ANYTIME

OPEN HOUSE
FAIRFIELD
608 CORNWALL
SAT., 2 to 5 P.M.

Four-room starter. Large modern kitchen. Two bedrooms. Living room with fireplace. Full basement with drive-in garage. $14,995.

C. W. "PETE" O'CONNOR
388-6231

UNIVERSITY—NEW

3 bedrooms, contemporary design, good lot in top location. Good financing, excellent value. $23,950 with terms. Phone

J. R. PIPES—388-6231
anytime

LANGFORD

Older family home. 3 bedrooms, large living room, elect. cabinet kitchen, 4-pce. bathroom, full cement basement. OOM heat. Situated on a 229x65 ft. lot with shade and fruit trees. Separate garage. Low down payment, good financing. This home is immaculate inside.

GEORGE McWILLIAM
388-6231 Res. 652-2467

DUPLEX
OAK BAY BORDER

Try your offer on this older one floor duplex. Possible revenue $200 per month. Asking $17,500 with terms. Phone 388-6231.

PETER W. BARDON

CHARMING FAIRFIELD HOME

This lovely smaller two-bedroom home is ready for immediate possession. The living room is generous and has an attractive fireplace and mantel. There are two bedrooms and a large modern kitchen with an eating area. Full basement, drive-in garage. New furnace and wiring, etc. Asking $14,990 with terms. 388-6231.

PETER W. BARDON

$9,900

Buys this 3-bedroom home, full basement, on sewer. Older, of course, but would make a good starter or retirement home.
Call VERA PIPES, 388-6231

5 BRAND NEW HOMES
GLENMANOR PARK
COLWOOD
READY FOR
IMMEDIATE OCCUPANCY

No. 1 3118 WOODPARK
1140 sq. ft., full price $20,500
NOW UNDER CONSTRUCTION
30 DAY OCCUPANCY
No. 2 3112 WISHART RD.
1140 sq. ft., full price $20,500
No. 3 3130 WISHART RD.
1170 sq. ft., full price $21,800
No. 4 3123 WOODPARK
1210 sq. ft., full price $22,400
No. 5 3127 WOODPARK
1140 sq. ft., full price $21,200

All Quality built 3-bedroom homes by Hucker Construction. Full basements and loaded with new modern features. Terms arranged to suit you.

Drive out now — or
PHONE H. BLAKE AT
478-1272, WHO LIVES
AT 3078 WISHART ROAD IN
GLENMANOR PARK
Olympic Homes Ltd.
1015 Fort St.

MAPLEWOOD AREA
2 MODERN HOMES

1. Mint and sparkling 3-bedroom home on quiet St. Completely finished rec. room and small den. Fine views from sundeck. Clear title. Asking $25,500.
2. Modern 3-bedroom home with sep. D.R. Basement has partially finished rooms; also extra plumbing. Large 7¾ per cent mortgage. Price $24,950.

BRYAN LEVERTON
Real Estate
385-8012

WOULD YOU BELIEVE IT??

$2,000 DOWN, AND THE OWNER WILL CARRY THE BALANCE AT $150 PER MONTH WITH INTEREST AT 7 PER CENT. This home is approximately 17 years old with about 1,200 sq. ft. of floor space. Two bedrooms with extra bedroom and rec. room in basement. Sundeck, lovely garden, and fruit trees. Located in the Gorge beautification area. Hurry this will not last long. Please call

EMIL IZIK
386-3565 or 384-4607
Metropolitan Realty Ltd.

FAIRFIELD REAL DEAL

Close to BEACON HILL PARK and BEACH, an outstanding RENOVATION has been done with almost 3,000 ft. of finished Living space and with lots of GOOD FURNITURE and DRAPES — STOVE — FRIDGE included. This is an UNUSUAL value at $28,500. 24-ft. Living room — HUGE dining room — FIVE Bedrooms — Sewing Room — RUMPUS ROOM — PATIO and MUCH, MUCH MORE! Mortgage of $20,000, at $210 mo. can be assumed. (Approx. 8 per cent). COULD easily be 1 DUPLEXED. Don't miss this very UNUSUAL BUY! To view call BYRON BISHOP, 479-1667 (9-5) or 385-0022 (Anytime), John Bishop Royal Oak Properties Ltd.

CHARM AND SECLUSION

In the high QUADRA-COOK area, this lovely CHARACTER home will please discriminating buyers with VELVET LAWNS and fine shade trees, a beautiful PATIO — HOMEY Living room with GRANITE Fireplace — Fam. Size sep. DINING ROOM — Shiney OAK FLOORS — 4 Bedrooms (2 up) Rocky basement with laundry and GOOD PLAY AREA. This is a MUST-SEE! ! At only $19,900, with $4,000 dn this is REAL BUYING!! Call BYRON BISHOP to show you this, you'll LIKE IT! Phone 479-1667 (9-5) or 385-0022 (Anytime), John Bishop Royal Oak Properties Ltd.

DUPLEX (Side by Side)

2,200 ft. of space in this GOOD BUY at $25,500 on ¾ ACRE. TWO and THREE Bedrooms — only 10 yrs. old. — Both sides have WASHER-DRYER CONNECTIONS in UTILITY ROOMS — Big living rooms with PATIOS, large crawl-space for storage. NEVER a vacancy. EXCELLENT rental income — NEW Roof — COPPER piping, TWO sep. furnaces. Call MR. BISHOP at 479-1667 (9-5) or 656-2308 (Res.) J. B. Royal Oak Properties Ltd.

MOVING TO VANCOUVER, MUST sell 3-bedroom house. Large master bedroom, large living room, large kitchen, bathroom and utility room, wall-to-wall carpet in living room and also in the 3 bedrooms. Wired for 220, cablevision, good auto. furnace, elect. water tank, newly painted, no basement, separate garage, small lot, low taxes, near school. Will take best cash offer. 848 Orono Ave., Langford, 478-6738.

150 HOUSES FOR SALE

CLARKE & WALLACE
REALTY LTD.
620 Broughton St. 385-8794
Across from Eaton's Car Park

OPEN HOUSE
SAT. 2-4:30
740 MIDDLETON

NEWLYWEDS OR RETIRED? Then this is just the home you're looking for. Two bedrooms and panelled den. Part basement and oil heat.

Asking Price $16,500
Mrs. Wallace in attendance, 385-8794 anytime.

OPEN HOUSE

(444 ARNOLD ST. — SAT. 1:30-4:30) Modern 3-bedroom bungalow with legal 3-room suite in full basm't. Double carport, lovely grounds, $28,500. Bill Neal in attendance.

GORDON HEAD

JUST LISTED, QUICK POSSESSION. Beautifully landscaped 3-bedroom split level in choice area on quiet dead-end street. Excellent family home, close to schools. UVIC. Living room with feature fireplace wall, raised hearth. Dining room. De luxe kitchen with separate eating area. Spacious de luxe vanity bathroom. Room for extra bedroom with plumbing in basement. Leaving town only reason for selling. Asking price $25,900. Mrs. Wallace or Mrs. Johnston, 385-8794.

FAIRFIELD DUPLEX

(OR 4 BEDROOM FAMILY RESIDENCE) in best Fairfield area. 1200' of owner occupied main suite — UPPER EXTRA LGE. SUITE presently rented — Full basement and BEAUTIFULLY LANDSCAPED GROUNDS. A Health sacrifice at only $17,777.71. How can you beat it? C. Baird or B. Neal, 385-8794. 44 ARNOLD ST. — SAT. 1:30-4:30

ALL NEW

2 bedroom home, 1½ baths. Large living room, fireplace, dining area and glass doors to sundeck, space for 3rd bedroom in basement. Only $19,900. K. Wright anytime, 385-8794.

EXECUTIVE HOME

Prime residential area, among the rocks and beautiful oak trees, short walking distance to the beach with partial sea view. On the main floor there's three bedrooms, two bathrooms, full equipped family kitchen, separate dining room, large living room with floor-to-ceiling white brick corner fireplace. On lower floor there's a den, large rumpus room with fireplace and sliding doors out to secluded yard; bathroom and utility. Price $47,000. For further information call Leo Pigert or John Shaver, 385-8794.

BUY A S/S DUPLEX
SAVE ON RENT
ONLY $22,900

9 years old, 3 bedrooms each side, fenced yards, carports. For more information call M. Mares, 385-8794 anytime.

ETTEMA REALTY
ETTEMA REALTY
ETTEMA REALTY

1802 Cook St. 383-7115

Dependable, old-fashioned service. Our homes are better than our ads.

$34,500
1 ACRE TREED LOT

4-Bedroom Stucco Home, walking distance from elementary and high school and shopping plaza. Custom-built to VLA specifications and, therefore, superior to most other homes. Yet it will cost you no more because the owner must sell. It features an Oregon slate hall, living room with floor-to-ceiling fireplace, dining room, breakfast room, kitchen with arborite cabinets, desk and corion floor. Laundry room, recreation room with outside door, basement, 2 bathrooms, attached garage, patio, blacktop driveway, evergreens and fruit trees. Owner will carry mortgage. Come and see it. This house is better than this ad. Phone 383-7115 anytime.

J. ETTEMA

$17,500
NEAR BEACON HILL

4-Bedrm home, very well kept, fronting on 2 streets near St. Joseph's. Sunny living room, dining room, one bedroom and kitchen on the main floor. Three easy-to-rent bedrooms and Pembroke bathroom upstairs. New oil furnace in insulated basement. New wiring, new H.W. tank, copper plumbing. Parking for 3 cars. Stove and fridge included. Good 7 per cent mortgage. Owner leaving the country. Phone 383-7115 anytime.

J. ETTEMA

$22,000
OLD WEST ROAD

Compact 2-Bedroom home as good as new, fully panelled interior, ideal for one or two persons. Living room with stone fireplace, dining room, kitchen with counter-range and oven, 4-pce. colored bath. Esso oil furnace. Separate guest log-cabin near the house. Large garage, separate workshop and sturdy dog kennel. All situated on ¾ acre of secluded land of the most desirable type, with yet another ¾ acre available next door. To view phone 383-7115 anytime.

J. ETTEMA

OPEN HOUSE
SATURDAY — 2-5 P.M.
GORDON HEAD
1609 LONGACRE DR.
THREE BEDROOMS

Split-level, 1,160 sq. ft., 70'x120' lot. Carport. Feature panelled wall in living room. Separate dining room. Dark stained cabinets in kitchen with eating area and sliding glass door to sundeck area. Roughed in plumbing in basement and lots of space for rumpus room. Oil hot air heat.

FULL PRICE — $23,900

GORDON HEAD
1614 LONGACRE DR.
THREE BEDROOMS

Tudor style, cathedral entrance. 1230 sq. ft., 70'x143' lot. Teak panelled feature wall in living room. Separate dining room. Large kitchen and eating area. One and a half bathrooms. Fourth bedroom in basement. Drive-in garage. Oil hot air heat.

FULL PRICE — $24,700

Also view two more new homes on this new street priced at
$23,600 and $24,900

FOR INFORMATION
CALL
DON BUTLER
477-3220

OLYMPIC HOMES LTD.
1015 Fort St.
386-8355

ROYAL TRUST
REAL ESTATE SALES DEPT.

OAK BAY

Close Willows Beach. Large 11 roomed two storey family home situated on 70'x150' lot with semi seclusion. 15'x15' entrance hall, 15'x25' living room, 13'x16' dining room, 12'x17' den, 14'x24' modern kitchen, 17'x25' family room, 2-pce. washroom on the main floor. Six bedrooms with one 4-pce. and one 3-pce. bathroom up. Basement. Oil hot water heating, separate garage and carport. PRICE $38,500.

A. E. COLES, 388-8111
Evenings, 382-8732

ROYAL TRUST
Corner Government and View St.
Member Victoria Real Estate Board

$2,000 DOWN

WITH DRIVE-IN GARAGE. NICELY TREED LOT IN BEAUTIFUL MARYLAND. N.H.A. MORTGAGE. PRICE $21,900. PH. P. POLET, 479-7151. RES. 652-1497. SLEGG LUMBER LTD.

ROCK HEIGHTS—PRIVATE

If you are interested in purchasing a new N.H.A. 3-bedroom home, phone owner at 386-2567.

150 HOUSES FOR SALE

CALL
KER & STEPHENSON
LIMITED
385-3411

"YOU'LL BE GLAD YOU DID"

OPEN HOUSE
OAK BAY — UNIVERSITY
3508 HENDERSON ROAD

SATURDAY—2 p.m.-5 p.m.

For prior appointment and full details please call DEREK RAYNER at
385-3411 OR 477-6294

OPEN HOUSE
3321 ROLSTON CRESCENT
SATURDAY, AUGUST 31
1:30 to 5 p.m.

Nestled on a QUIET CRESCENT in this very DESIRABLE neighborhood, you will find this ATTRACTIVE 3 BEDROOM rancher with over 1400 sq. ft. of convenient, no-step livability. In addition, this home features, WALL TO WALL carpeting in Living room, Dining room, and halls, IMPRESSIVE "THROUGH" FIREPLACE opening on both the Living room and Dining room sides. Large, (party size) family room. SECLUDED, inviting patio off the Dining room. LARGE, immaculately landscaped lot. All this, and more for the very low price of

$21,000

MAKE THIS A HOLIDAY "MUST SEE". For prior appointments to view call

RENE ROUGEAU 385-3411

PRICE SLASHED
FOR QUICK SALE

It isn't every day (OR EVEN EVERY YEAR) that you can find a GOOD house at a LOW price. This one is unusual in BOTH respects. Every ADVANTAGE of rustic charm and country living and yet just MINUTES from transportation and shopping area and fine schools too. This SUPERB immaculate home is blessedly EASY to maintain. You can stop worrying about the dangers of CHILDREN running into the street. This house is AWAY from the traffic, on a dead-end IDEALLY situated for the youngster's FREEDOM. An address of IMPORTANCE in an exclusive area of established families. This home has THREE LARGE bedrooms, where one can sleep in peace and COMFORT. Inviting LARGE entrance hall and a BIG handsome kitchen with eating AREA. 26x15 living room with fireplace and large PICTURE window overlooking BEAUTIFULLY landscaped grounds and lovely view of EXQUISITE surroundings. large PREMIER designed TERRACE offering SECLUSION and PRIVACY. One can only ADMIRE the BEAUTY and CHARACTER of this lovely home. Some of the CARPETS and DRAPES are included in the low, low price of

$31,500

Don't overlook this — it MAY BE the very "FIND" you've been SEEKING. CALL NOW

MR. W. G. MOORE
382-4119 385-3411

A LABOR OF LOVE

You will have a sense of PRIDE in this charming SPACIOUS home. There is a large CARPETED living room with a friendly FIREPLACE. The SEPARATE dining room is just RIGHT for happy FAMILY dinners. There are THREE large bedrooms with DEEP closets. 2 bathrooms, a deep DRY basement with FIREPLACE and an attached 2-CAR garage with a wide concrete DRIVE. A very SPACIOUS, BRIGHT kitchen with LARGE eating area and BUILT-IN appliances, plus UTILITY room and large DECK OVERLOOKING the city and SPLENDID view of the water.

$34,500

MR. W. G. MOORE
382-4119 385-3411

A BIG HOME

If you are LOOKING for plenty of room (OVER 4,000 SQ. FT.) and with close to ONE ACRE of land offering complete SECLUSION and PRIVACY with a BREATHTAKING VIEW—in a prestige area. 30x20 LIVING ROOM with large picture window overlooking the ARTISTICALLY landscaped GARDEN with 16 FRUIT TREES and fish pond. This TUDOR home has FIVE LARGE, bright bedrooms 2½ bathrooms. EXQUISITE DEN with wood panelling and FIREPLACE plus a spacious CONSERVATORY where one can enjoy the charm and beauty of FLOWERS and PLANTS. There is also a STUDIO where one can PAINT or WRITE with all the pleasure of PRIVACY and surrounding BEAUTY. The lower level has ample space for 2 LARGE FAMILY ROOMS one with FIREPLACE, cold storage, and one room for either POOL ROOM, or GAMES ROOM plus separate DARK ROOM, large UTILITY ROOM and separate doors leading to GARDEN. CIRCULAR DRIVEWAY with TWO-CAR garage and ADDITIONAL parking space with SEPARATE entrance to clothes room and to the extra LARGE KITCHEN with LOTS of cupboards, LARGE eating area and laundry chute. PLEASE NO DRIVE-BY. Do not miss the OPPORTUNITY to see this FABULOUS home, ONE OF A KIND AND IRREPLACEABLE AT

$67,500

MR. W. G. MOORE
382-4119 385-3411

EXCEPTIONAL OPPORTUNITY
MODERN, EXECUTIVE HOME

This home is set in secluded ½ acre with exciting panoramic views across HARO STRAITS to MT. BAKER well priced at

$45,000 WITH TERMS

For further details on this 2,200 sq. ft. 4-bedroom gem please call R. A. Hales at 385-3411. BUT HURRY, THIS IS ONE OF THE VERY BEST.

FAMILY HOME
GOSWORTH ROAD
$21,900

An excellent family home on a lovely lot, with 2 bedrooms down and 2 up, a large kitchen with equally large utility room off kitchen and separate living and dining rooms. If you have a growing family and want them to have the protection of a fully fenced lot with eight fruit trees and to be near their schools I'm sure this will interest you. Drive by 2721 Gosworth and have a look.

MR. HIGGIN 385-3411

SPACIOUS NEW HOME
SEAVIEW — ON SEWER
$31,900

In this select subdivision on a cul de sac street facing south to a lovely seaview of Roberts Bay and the islands, there are only new up-to-date houses. Trees have been retained to ensure a pleasant setting, and sewers installed to avoid future unpleasantness. In this choice location, first-class builders have put together an ideal family home with 1600 sq. ft. of space on the main floor plus an attractive basement recreation room, plus SPACE FOR FURTHER EXPANSION. The house is full of special features which make for greater comfort and efficiency, and the house has style. One of the best quality houses in SIDNEY, handy to marinas, schools, airport and ferry, this lends itself to country living within easy commuting distance of Victoria or even Vancouver. Consult your MLS agent.

J. H. FORD 385-3411 A. L. WAGNER
384-1863 384-8667

150 HOUSES FOR SALE

CALL
KER & STEPHENSON
LIMITED
385-3411

"YOU'LL BE GLAD YOU DID"

LAKEFRONT
FAMILY HOME
$25,000

Fronting on a SANDY BEACH on a quiet arm of SPROAT LAKE, the clear unspoiled fresh water lake among the hills on the way to the beautiful and romantic West Coast. Ideal for quiet country living the year round, being handy to a school and the village stores, the location is well suited for a young family or for those with artistic tastes and a love of nature. Very suitable too for SUMMER HOLIDAY HOME is this large fully modern, 3-bedroom, 2 bathroom home with full high basement and oil heat, standing on 1½ acres. A bargain whichever way you want it, with wood terms to a good covenant.

384-1863 J. H. FORD 385-3411

B.C. LAND
& INVESTMENT
AGENCY LTD.
922 Government St. 388-5555

"Serving Victoria since 1863"

OPEN HOUSE
1351 GRANT ST. (City)
SATURDAY 2:15 to 5 p.m.

Well kept and modernized 5-room stucco bungalow is located near Saratoga Park. Full cement basement and automatic oil heating. Copper piping and Pembroke bathroom. Solid construction. Very nice garden with fruit trees. Separate garage. Exclusive listing. Priced to sell at

$14,700

Mr. Hope in attendance 388-5555 anytime

OAK BAY
4 BDRMS—2 BATHRMS
TWO WEEKS POSSESSION

An attractive white siding bungalow. Situated in this premium upper Lansdowne area. Consisting of a spacious liv. room with adjoining dining room. Wall-to-wall carpet and large view windows overlooking the garden, modern cabinet kitchen with dining area. Through hall to three well-appointed bedrooms and an attractive 4-piece bathroom.
PLUS THREE-piece bathrm. Large bedrm. and finished rumpus rm. with fireplace down. Separate carport, secluded and fully landscaped garden. Large raised patio, ideal for summer living.

$34,500

C. Carpenter of J. Taylor 388-5555, anytime.

SOUTH OAK BAY
3-BEDROOM
BUNGALOW
DO YOU WANT—

—A home with character and in immaculate condition?
—A home in a desireable area?
—Low taxes?
—Secluded back garden with fruit trees?
—A home close to beach, bus, schools and shopping area?
THEN HERE IS THE HOME FOR YOU!
—3 large, bright bedrooms.
—Lovely cosy living room with fireplace.
—Guest size dining room.
—Modern electric kitchen, new vinyl floor.
—Full basement, brand new oil-fired hot water heat, copper piping.
—Wired for all appliances.

PRICE $22,000

Call now for an appointment to view.
GEORGE PARSONS 388-5555

SIDNEY $11,500
CLEAN AND SOLID
ROOM FOR MORE

2-bedrm. home on nicely fenced lot, partly finished 3rd bedrm. Garden, workshop. Call

J. JONDAHL, 388-5555 anytime

SOUTH OAK BAY
LEGAL DUPLEX
OR FAMILY HOME
SECLUDED
PICTURESQUE
PARKLIKE SETTING

Here is one of the most unique properties recently listed in this desirable area. Your choice of a 2-bedroom living area for the owner plus a one-bedroom income unit downstairs. Both areas are fully self-contained but easily adapted to one family use. Large secluded property is a gardeners paradise. Wide variety of fruit trees plus unusual shrubbery. Low taxes, one block to beach and bus.

Price $18,500

Call MR. HOPE OR MR. PARSONS 388-5555
"Another B.C. Land Exclusive"

$1,000 DOWN!!
434 HEATHER STREET
PARTLY FURNISHED
IMMEDIATE POSSESSION.
SEE NOW AT $11,200!!
CALL MR. W. O. CAMERON, 388-5555

C. G. HEISTERMAN & CO. LTD.
1121 Blanshard St. 383-4161

UPLANDS
3 BEDROOMS
IMMEDIATE POSSESSION

Just placed on the market, this home is just 11 years old. Living room has cathedral ceiling. 3 bedrooms, 1½ baths, large family room off kitchen. Downstairs semi-finished recreation rm. with fireplace, and roughed-in plumbing. Double carport. Asking price $36,000. For appointment to view call Mr. Blannin, res. 385-1195.

IMMEDIATE POSSESSION
3 BDRMS—$23,900

Less than 1-year-old, located in Colwood within walking distance of all school grades, over 1200 sq. ft., large living rm. with FP, separate dining room, kitchen with eating area and sundeck. Full basement with rec. room, dr-in garage, good financing. For appointments to view call Harry Atkey, 383-4161 or eve. 385-6502.

LAKEHILL-QUADRA
3 BEDROOMS — $15,200

Sparkling white stucco. Living room with charming fireplace, separate dining room, well planned electric kitchen with eating area. Rumpus room or workshop in basement. New blacktop driveway. Call MARGARET or DON MacCLEMENT, 386-3231 or 642-2210, COLONY REALTY.

NEW LISTING

Roomy, 3-bedroom home Portage Inlet area, no basement. Large rumpus room and utility, separate garage, big lot. Phone G. Ireland, City Brokerage, 386-3547 anytime.

LANSDOWNE FLATS

Try your offer on this 3-bedroom family home in convenient location. Call Al Sotheran anytime, 385-8771. Brown Bros.

OWNER SELLS

Above Cordova Bay, 2 years old, 3 bedroom, 1500 sq. ft, full basement, seaview, 150x75 lot, $12,200. 7 per cent mortgage. Price $36,500. Principals only. 658-8052.

6¼ PER CENT INTEREST

3-Bedroom NHA Homes at interest and prices you can afford — Ted Bowden, City Brokerage, 386-3547.

3 - BEDROOM HOME. WALKING distance. By owner. 383-7583.

150 HOUSES FOR SALE

BOOTH
BOORMAN
INVESTMENT CO. LTD.
1111 Goverment St.

OPEN HOUSE
548 BEACH DRIVE
OAK BAY
SATURDAY
10:00 - 12:00 AND 2:00-5:00

Unique, 2-year-old cedar siding home high on a hillside overlooking the sea. Extremely attractive Spanish ranch motif interior featuring a large living and dining room with panelled walls, beam ceiling and full raised hearth, used brick fireplace. Large master bedroom with adjacent 9x10 den and 4-pce. vanity separated from second family area containing large sitting room, two smaller bedrooms and another 4-pce. vanity. Total floor area approximately 2,000 feet, Sundeck off dining area and also laundry room and storage space in part basement. Clean electric heating throughout with individual controls in each room. Some steps involved but a very rewarding climb. 7 per cent mortgage available.

FULL PRICE $38,500
JOHN PLATT
386-7521 or res. 383-2700

DRIVE BY:
2715 JACKLIN RD.
$12,800

Cute as a button, this sparkling home is situated on a large lot in Langford. Two bedrooms, 18' living room, carport and garage, large utility room. To view call IAN A. BOORMAN, 386-7521 anytime. PLEASE DON'T DISTURB THE OWNERS.

DRIVE BY:
2858 INLET AVE.

Neat and cosy, isn't it? The interior is much roomier than you think and it has two large bedrooms, a 20' living room with fireplace, family type cabinet kitchen colored and tiled Pembroke bath and plumbed utility room. Oil heat and 220 wiring for power tools in the attached garage!

JUST $15,950—TERMS
PHIL SIMPSON, 386-7521

$3,000 DOWN

3 bedrooms and extra one in basement — OOM heat — fireplace. It's not going to last at

$15,950
Call GERRY PORTER
386-7521 or res. 385-7446

WHEN BUYING OR SELLING REAL ESTATE—
THINK "BOORMANS"
FOR ALL YOUR INSURANCE NEEDS—
THINK "BOORMANS"
WHEN INVESTING—
THINK "BOORMANS"

OAK BAY
$36,500

6 per cent mortgage, secondary financing.
—Charming 4-bedroom home on beautifully landscaped lot.
—Recreation room off large, sunny kitchen and treed patio.
—Attractive, beamed ceiling in living room and separate dining area.
—Immediate occupancy.
MRS MILDRED STAPELLS, 386-7521 or res. 477-4860

LISTINGS on all types of property WANTED. Phone now for PROMPT, PERSONAL ATTENTION to your real estate requirements.

HARRY FOSTER LTD.

"OPPOSITE "The Bay"
1732 Douglas 382-2101

DRIVE BY 231 SIMS
Don't Disturb Owner
ONLY $11,500

This is a perfect retirement home or for starters. Has two bedrooms, living room, kitchen, utility and 3-pce. bath. Sep. garage. Central oil heat. Taxes $86 net. No steps. Owner will trade equity for newer 3-BR home priced to $22,000. Must have basement. For appointment to view, call Gordon Marshall, 479-2725 or 382-2101.

CLOSE TO SIMPSONS-SEARS AND UNIVERSITY

Ideal home for family or heart patients or wheelchair. Has no steps. Large LR with FP, DR, all W. to W. carpet. Nice knotty pine cabinet kitchen, 3 BRs. 4-pce. colored bath fixtures. Utility plumbed washer and dryer. Has OOM, H.W. baseboard heating system. Overhead garage door with extra storage space. Nice sized landscaped

150 HOUSES FOR SALE

N P
O R
R I
Y & C
B E

ASSOCIATES LTD.
1314 Quadra St.

VIEW ROYAL
No. 10 STILLWATER
TRY $4,000 DOWN

Well kept 2-yr.-old 3-bedroom home. Approx. 1,188 sq. ft., 22x14 living room with attractive ARIZONA sandstone fireplace; spacious kitchen with ample dining area and step-saving utility off the kitchen. Full high basement has loads of space for rec. room, workshop, extra bedroom, etc. This should go quickly at $21,900 full price. To view call RAY SMITH, 385-2458 or 388-6957.

LANGFORD
A REAL BEAUTY

This is 3-bedroom or 2 and Den, wall-to-wall, cosy living room, electric kit. with eating area. Atjomatic Heat. Attached garage. Nice location. Stucco and plastered walls, with cove ceilings. First class condition. Full price just $14,950. Call Doris Adams, 386-3989 or 385-2458.

GORGE AREA

Stucco Bungalow, 2 or 3-bdrm. Beautiful Living Room and fireplace. Electric kitchen, full basement. O-matic Conversion. A real good buy. Just $12,950. Call Doris Adams, 386-3989 or 385-2458.

DUPLEX
$4,800 DOWN
NHA—8¾ PER CENT

This large 3-bedroom colonial duplex has 1,189 sq. ft. on each side plus a full basement which can be expanded into a 4th bedroom or rumpus room. This duplex will be built for you on a fully serviced cul-de-sac lot in Gordon Head.
B. Price, 385-2458

A BEAUTY OF NATURAL CHARM

Eight-year-old two-bedroom stucco bungalow, full basement with rumpus room and other fixtures, all in new condition. 4-Piece bathroom, extra toilet in basement, bright L-shape living room; electric kitchen with eating area, oodles of cupboards in kitchen and basement. The grounds are beautifully landscaped with flowers and shrubs and fruit trees of many varieties, also vegetable garden, drive-in garage, cement walks and patio, clear title. Ideal location for retired or young couple, close to all conveniences, shopping, hospital, school or bus. Heavy wired for washer and dryer as required. A beautiful little home on a popular street, call Doris Adams, 385-2458. Price $17,900.

POST and BEAM
CUSTOM BUILT
1288 SQ. FT.

Main Floor:
—3 Bedrooms
(Master Bdrm En Suite)
—Lge. 4-pce. col. vanity bath
—Spacious living room featuring floor to ceiling fireplace with raised cantilever hearth.
—Bright modern kitchen with wall oven and counter top stove.
—8x9 breakfast area and 12x12 dining room with glass doors to sundeck.

Lower Level:
—12x16 family room with fireplace.
—12x24 games room
—2 Bedrooms (1 unfinished)
—Plumbed for 3rd bathroom
—Good sized workshop
—Utility room
Real Value at $27,500 Easy Finance — Immediate Possession. To View phone Ray Smith, 385-2458.

OAK BAY CHARMER

This lovely 2-bedroom house features large living room and separate dining room, completely new kitchen, full basement and hot water baseboard heating. On small lot, close to bus, stores and school. $24,900. George Blackburn, 386-0849.

NEXT TUESDAY

You may move in this charming bungalow on a quiet treed street near the Victoria Saanich border. 2 Bedrooms, unusual living room with open fireplace, large bright kitchen, new wiring, OOM heat, separate garage. Another quick seller.

$12,500

Dar Garside, 385-2458

RICHMOND
LANSDOWNE AREA

Ideal location to University, 8-year-old, 3-bedroom home. Sep. dining room, spacious kitchen, fridge and range included. Full high basement with tile floors. Rumpus room with bar, lots of furniture included. Also complete set of drapes. Drive-in Garage. Large lot, completely landscaped. Full Price $24,500. Good mortgage available. Call

Len LeDoux
382-9852, 385-2458

HOW LONG SINCE YOU HAVE SEEN SO MUCH OFFERED FOR ONLY $12,950?

A lovely stucco bungalow with carport, sundeck, sunpatio. Full basement, oil heat and lifetime copper tank. Secluded garden and fruit trees. The home has aluminum combination door. Wide entrance hall. Full company sized living room (20 ft.). Brick fireplace and feature wall. A thoroughly modern kitchen including shining ribbon grain mahogany cabinets. Colour-tone matched arborite counter top, S.S. Sink, automatic washer connection. A separate dining room or den. Two fine bedrooms and a 3-pce. bathroom. A lot for the money? You bet. Dial D. Robertson, 385-2458 anytime for week-end viewing.

HERE'S DOLLAR VALUE

OWNER TRANSFER means SAVINGS for you on this 3-year-old, 3-BEDROOM home. Large living rm with fireplace, L-shaped dining rm, with SUNDECK off, bright kitchen, full HIGH BASEMENT with roughed in plumbing and rumpus rm space, close to SCHOOLS and SHOPPING, this home MUST BE SOLD. Try your offer on $23,500 full price, with EXCELLENT terms. Don't delay. Phone MR. HINCHCLIFFE at 385-2458 or 386-0743 anytime.

150 HOUSES FOR SALE

N P
O R
R I
Y & C
B E

ASSOCIATES LTD.
1314 Quadra St.

"PRESENT TENSE"

There's expectancy in the UNIVERSITY air and the beautiful home on the curving cul-de-sac fairly sparkles in its' choice setting of lovely old trees! Summer sun warms soft toned walls and hidden depth in gleaming hardwood floors, while the beautiful fireplace in the welcoming living room seems to dream of fall fires and "after the game" relaxation. Guest dining room, dream kitchen, three bedrooms, sun deck and full basement offer the ultimate in gracious living "just off the campus." Full price $24,800. Bev. McArthur, 385-2458 anytime.

"HARVEST MOOD"

The tangy fragrance of apples in the wide grassy side garden gives a country air to this spacious home just off OAK BAY AVE. The comfortable family room, opening on the cosy den with open fireplace, forms a natural family "pub" while the gracious living room "in line" invites entertaining. Sunny modernized kitchen, three bedrooms, beautiful vanity bath, full basement and automatic oil heat. An honestly good buy at $15,750. Bev. McArthur, 385-2458 anytime.

FOUR-SUITE APARTMENT
JAMES BAY
$8,000 CASH HANDLES

Situated in the heart of the highrise area. Convenient to bus and stores. Meticulously maintained older type property with four self-contained apartments. Three of these are one-bedroom units and one has one bedroom plus. Stucco exterior. Automatic oil hot water heating. Tenants pay own utilities except heat and water. 50'x120' ft. corner property. Most attractive garden in roses, shrubs and bulbs. Just listed. This will last about forty-eight hours on today's fast moving market. See it NOW or forever keep your peace. Price $37,000. Call Don Bacon, 385-2458.

LANGFORD
3 B.R. HOME PLUS COTTAGE

Just right for the family that needs a home and also require a little cottage for some related person (or income). Call Don Bacon, 385-2458.

LANGFORD LAKE
HOME AND INCOME

Just beautiful. Delightful triplex property with 2-Bedroom fully modern apartment for owner plus income from one 1-bedroom apartment and one bachelor suite. Surprising degree of treed privacy. Over 100 feet lake frontage. Great for boating, swimming, fishing. Price $37,000. Call Don Bacon, 385-2458.

10 MILE POINT
UNUSUAL—ATTRACTIVE

This attractive home built with a high regard for Japanese architecture also uses the best functionalism of Western architecture to produce better living because — it is located in the 2nd best area (Uplands is first) — the lot is large 74x229 — it's treed, offering you a natural park of your own. The privacy extends also to the home. The living room is peninsular with a separate entrance (howmany times have you crossed through a living a room or dining room to get to another room — A living area should not serve as a passageway. Between the living room and the large dining room is a fine standing stone fireplace — serving both rooms and it soars to the full height of the open beamed roof. The wall between the dining room and kitchen is translucent and has a Japanese design. The lighting from either room through the panelling adds a most interesting feature to these rooms. The kitchen has black walnut cabinets that only Tech Designed Homes would produce. This is a room that most ladies will not be able to resist. The bedrooms are large, 2 have feature walls and special lighting and there are two full bathrooms. In addition there is a large rumpus room finished in yellow cedar with a floor to ceiling fireplace. There are many more features. The price is $39,500 and there is a 8½ per cent mortgage available. B. Price, 385-2458.

SIDNEY LUXURY

Now ready for occupancy is this brand new bungalow on a quiet street in that quaint little town. Extra large living room, spacious dining room both with that famous 501 Dupont carpeting. Citation cabinet kitchen, vanity bath. Extra plumbing and 2 additional bedrooms roughed-in.

Only $20,700

Dar Garside

VIEW ROYAL, 3-YEAR-OLD, 3-bedroom. $19,500 or offers. 479-1938.

PRIVATE, MODERN STUCCO RE-tirement, 4 lovely rooms, nice bathroom, fine lot, near bus and shops. Langford. 478-5336.

151 COUNTRY HOMES AND PROPERTIES

FIVE STAR
RETIREMENT SPECIAL

A nice little home in the country in which to enjoy your leisure years. The dream of many but realized by few with today's high prices. But dreams can come true for I have just listed a lovely home in Deep Cove, situated on a beautiful half acre seaview lot. Pretty as a picture living room, spacious, fully modern, cabinet kitchen with a separate view dining area. Twin-size master Bedrm., plus two smaller Bedrms. Breezeway to Dble. carport with attached heated laundry room plumbed for Auto. washer and dryer. The home and grounds are in beautiful shape. The taxes are low and so is the price. Only $22,500. Presented exclusively by

(MRS.) GERRY HUTTON
John Bishop Royal Oak Properties
385-0022 (Tele. Ans.) 386-3927 Res.

SAANICH PENINSULA
PROPERTIES LTD.

THIS HAPPY HOME

Has a Sunny Living Room, 3 Bedrooms and Large Family Room! There is almost 1300 sq. ft. of living space plus attached garage and enclosed patio! It is located on ¼ acre Lot. Landscaped with trees, on the outskirts of Sidney.

AS NEW — ONLY $18,900
No Catches — Just Reasonable
Call Now.
656-4000 K. DROST 656-2427

BRENTWOOD SEAVIEW

Try $5,000 down on this premium 4-year-old home located on quiet street on 150'x160' lot (VLA approved) 4 bedrooms, 2 bathrooms; 2 fireplaces and much more. For further details call 386-6741 or 479-6648.

BILL ANDERSON
Northwestern Securities Ltd.

BRENTWOOD
Properties Ltd.
7183 W. Saanich Rd.

Your Brentwood Bay Realtor for properties and insurance
652-1141

BRENTWOOD TWO ACRES

Nice clear land all fenced. Good for horses or secluded home site. $8,750 with $3,000 down. Balance $80 per month, 8 per cent interest. Phone E. LEE, 385-8771 anytime. Brown Bros. Agencies Ltd.

LAKEHILL

2.15 acres. Beautiful 5-BR home. Barns, garages, etc. Could be wonderful holding prop. for future sub-division. Call Stan Hyland, 382-2157, eves. 383-3520. Western Homes Ltd.

151 COUNTRY HOMES AND PROPERTIES

THE YORKSHIRE AND CANADIAN TRUST LIMITED
737 Fort Street

SIDNEY

Three bedroom home. $11,500 (Could be 4 bedroom) nice living room, modernized electric kitchen, utility room, fenced lot, carport and workshop. Try CMHC financing which would mean a low down payment. Phone A. W. SHARP, bus. 384-0514 or res. 652-1941.

SIDNEY

New 2-bedroom home. Electric heat, and properly insulated. Nice living room and kitchen. Utility wired for washer and dryer. Carpet. Storage shed. OPEN HOUSE SATURDAY, AUGUST 31st, FROM 1 P.M. TO 5 P.M. Phone A. W. SHARP, bus. 384-0514 or res. 652-1941.

NORTH SAANICH

Could be VLA. 2.02 acres lovely family country home. 3 bedrooms. Full basement. Land suitable for berry farming, small building for 2 ponies, easy financing at 7 per cent interest. Asking $25,900. To view phone A. W. SHARP, 384-0514 or res. 652-1941.

CENTRAL SAANICH

24.5 acres, asking $40,000. 38.16 acres (Brentwood) asking $38,000. Phone A. W. SHARP, bus. 384-0514 or res. 652-1941.

NORTH SAANICH

3 acres (Deep Cove) asking $14,500. Seaview lot, 1.09 acres, asking $10,000. Several good acreage lots available. Phone A. W. SHARP, bus. 384-0514 or res. 652-1941.

AN EYECATCHER
14 MILES TO VICTORIA
¾ ACRE WITH STREAM

2-yr.-old charmer, a stone and natural wood exterior with shake roof, big picture windows overlooking the stream and a delightful patio under big cedars. Two bedrooms, a lovely stone fireplace with raised hearth and exposed beams in the living room. Lots of cupboards and a perfect dining area in a pretty kitchen. A utility wired for drier and a home designed to take an addition if necessary. Only 20 minutes drive to town.

GRAY LORENZEN
652-1038 ANYTIME

60 WOODED ACRES
SUBDIVISION POTENTIAL

This wooded property is laced with trails for riding or would be good for cattle. There is a natural water supply. A rolling property with small meadows and some high sites with magnificent views. Being under fifteen miles from town the subdivision potential is great. Vendor must sell!

GRAY LORENZEN
652-1038 ANYTIME

Shirley Philips' Homefinders Ltd.

SAANICH PENINSULA
4 ACRES

Gleaming white 5-bedroom Tudor styled Family home with a Gardener's Dream landscaped Front Garden. Circle Driveway with curbs, shrubs, flower beds and lawns. Balance of Acreage all fenced with extra buildings ideal for stock. (Horses, Cows, Etc.) Many! Many! Extras. Just call me to view. Price $37,500. 656-1154 Al Vickers 652-2266

A SPINNING WHEEL

. . . front of the stone fireplace would look just right in the panelled living room of this genuine LOG RESIDENCE. Situated in desirable DEEP COVE, this home is completely modern in every respect, from the oil and electric heat, to the 220 wiring. Has separate dining room, large glass sunporch, 2 bedrooms upstairs, drive-in basement garage, and neat guest cottage. Situated on SEVEN PARCELS of sloping wooded land, totalling 8.26 acres, with the home located on just one of them. Extensive black-top drives and delightful garden. $53,100.
656-1154 Mr. Elwell 477-3988

GORDON HULME LTD.
OPEN SATURDAYS
2444 Beacon Ave., Sidney 656-1154

SHAWNIGAN LAKE
4 ACRES
$5000 DOWN

Brand new home, located just south of the village, East side of the lake. Stucco exterior, bonded roof, 1146 square feet floor area. This home is not completed but is designed for additional rooms to the existing structure. 105,000 B.T.U. oil furnace. Good well water supply. Terrific seclusion. Will accept land or house trailer as part payment. See this now. $19,500. Phone

ROY E. HILLS
386-6741 Northwestern Securities Ltd.

LANGFORD

2.25 acres. Mostly cleared, plus a real nice 2 BR bungalow. Large rms. Also 2-rm., well-built and clean cottage. Excellent workshop with cement floor. Chicken house, etc. Lots of room for a horse or two. Good garden space and a good buy at the full asking price of $23,200 with terms. Call Stan Hyland or Roy S. Smith, 382-2157, eves. 383-3520 or 388-6070. Western Homes Ltd.

SIDNEY REALTY LTD.
In Central and North Saanich
Phone 656-2622, Sidney

152 WATERFRONT PROPERTIES

SHAWNIGAN LAKE
WATERFRONT
180 FT. (APPROX.)

1½ ACRES APPROX. SMALL COTTAGE. This is a tremendous location with gentle slope to ideal beach. Suitable to subdivide. Underpriced at $20,000. Good terms available. Contact L. W. Murray, 385-8771. Brown Bros. Agencies Ltd.

PROSPECT
WATERFRONT LOT

61 ft. frontage, filter approved. Road in, water on road; this is on west side of lake. $13,500 full price will carry $5000. Phone E. Lee, 385-8771 anytime. Brown Bros. Agencies Ltd.

—HORNBY ISLAND
GALLEON BEACH

Large wooded lots, no bank, ideal summer sites with good investment potential; safe beach. Priced at only $3,850.00. Terms $40.00 down and $40.00 per month.

For brochures contact Frank H. McLaughlin or Jack Coates, 754-2311 or evenings 758-5112 or 758-7672, c/o Nanaimo Realty Co. Ltd., 17 Church Street, Nanaimo, B.C.

END OF SEASON SALE
COWICHAN LAKE
WATERFRONT HOME

Try your offer now, on this new summer home. Solidly built 3 bedrooms, kitchen, living room, fully furnished, own power and water supply, proper bathroom. Over 200' of waterfront. Asking $21,000.00 with vendor to carry the balance on a reasonable downpayment. RON SCATTERGOOD, 278-1974, Hagar & Swayne, 384-0531.

PROSPECT LAKE

Cottage on nearly ¼ acre choice, treed, corner lot. 82' water frontage. Boat house, wharf, sandy beach. Asking $16,000. Phone 477-6084.

152 WATERFRONT PROPERTIES

DE LUXE WATERFRONT
SWARTZ BAY

Situated in a beautiful setting on 1-acre of ground, this 5-year-old beauty is really something. Nearly 1600 sq. ft. of gracious living on the main floor and 800 down below. 19x14 living room, 10x12 dining area. Built in oven and range, in the spacious kitchen. 2 large bedrooms on the main floor and one with bathroom en suite in the basement. 37x14 rec. room. Heated with oil hot water and a 2-car attached garage. It even has its own boat ramp beside the house. Asking $60,000 — try trades or down payments. To view please call

FRANK CARR 477-1855
UNIVERSITY REALTY LTD.

SHAWNIGAN LAKE

Water access. Year around living on secluded quarter acre. 4-Bedroom white cedar siding home just eleven years old. Very convenient to shops and schools, etc. This is the best buy in the area at the asking price of

$19,800

R. A. HALES 385-3411
Ker & Stephenson Ltd.

ISLANDS!

1—Off Salt Spring Island. 2 acres, nice beach, cove, $35,000.

2—Near Tofino, 17 acres, Island, heavily treed, sheltered bay, $21,500.

3—Just off Campbell River, 17 acres, Island, good fishing, $35,000.

4—In Barclay Sound, west of Port Alberni, 40 acres, $35,000.

5—Off Mayne Island, approx. 10 acres, 600 ft. sandy beach, $69,500.

656-1154 Mr. Elwell 477-3988

GORDON HULME LTD., SIDNEY

LUXURIOUS
WATERFRONT
DUPLEX

This beautiful new executive type home has an abundance of charm, space and quality. Cherry wood, birch and mahogany used with distinction by a master craftsman. Main suite consists of living room with fireplace, dining room, fabulous kitchen, dining area, two large bedrooms, many extras. There is also a complete suite on ground level. Spectacular views from all the main rooms and the two 48 ft. sundecks. Terms on the drastically reduced price of $49,500. All reasonable offers considered.

EDITH SMITH, 656-1627
Gordon Hulme Ltd., 656-1154

WATERFRONT
ARDMORE
$35,000

A delightful property with 100 foot frontage overlooking Saanich inlet. The spacious older home encourages a Yelaxed restful life and permits full enjoyment of this protected waterfront. Built in cottage style the two bedrooms, living room, dining room, kitchen, bathroom and sleeping porch are all on one floor. If you want waterfront and like the Ardmore area, this will be bound to please you.

MR. HIGGIN 385-3411
Ker & Stephenson Ltd.

DEEP BAY
WATERFRONT
SUBDIVISION

Featuring year-round moorage, anchorage, oysters, clams, salmon fishing, water system in this year; ideal summer or retirement with sandy beaches, located 40 miles north of Nanaimo. Priced at $6,950. Terms $70 down and $70 per month.

For brochures contact Jack Coates and Frank H. McLaughlin, 754-2311 or evenings 758-7672 or 758-5112 c/o Nanaimo Realty Co. Ltd., 17 Church Street, Nanaimo, B.C.

WATERFRONT
PROSPECT LAKE

2-Bedroom bungalow situated on a beautiful waterfront lot. Private dock, small boat house. Low taxes. Asking $20,000 full price, may accept small house in city as part payment. For further information please call

LLOYD ELLIS, 658-8222
John Bishop Royal Oak Properties
479-1667 (Office) 385-0022 (24 Hrs.)

ONE OF THE BEST

1-acre lots available on the Peninsula. 116 ft. of easy-accessible beach, small 4-room cottage, septic tank, spring fed well plus seclusion and privacy add up to unequalled value at $22,500.

ADELINE NICHOL
388-4401 652-2090
Shirley Philps' Homefinders Ltd.

TWO WOODED ACRES

SAANICH PENINSULA, 218' GOOD WATERFRONT. Level landscaped area surrounded by native TREES provide SECURE SECLUSION. Older home with fascinating view of SEA, MOUNTAINS AND ISLANDS. CITY WATER. Can be sub-divided — $42,000. TERMS. ALAN R. FOSTER, 382-7276 — 382-4246.

Town & Country Realty Ltd.

NORTH SAANICH
Deep Cove—Chalet Rd.

5-room, immaculate bungalow, an acre of landscaped waterfront property. Beautiful sea and mountain view. Exclusive.

J. C. I. Edwards, 656-1506 anytime
Sparling Real Estate

FLORENCE LAKE 150 FEET WATERFRONT, 3 lots — 2-bedroom home 7 yrs old, and 2 bedrm cottage. This quiet beautifully treed property enjoys a lovely view of the lake and is only 15 minutes to downtown. Excellent retirement or starter property. Only $24,500.00 — G. Devlin, 388-5473, 388-5259.

CONCORD REALTY LTD.
514 FORT

ISLAND RETREAT
Waterfront Cottage

On the sheltered side of Protection Island, 10 min. by ferry from Nanaimo. Price $7,500 or cash offer. Some furniture included. Consider trades. MRS. WEBB, Res. 477-3095 or 385-2471, Johnston & Co.

WATERFRONT

One acre or two half-acre lots. Beautiful views, safe beach, paved road, water, light, telephone. Nicely treed property. Trades considered. MRS. WEBB, Res. 477-3095, Johnston & Co., 385-2471.

FOREST HILL ROAD

Build your dream home on 1.3 acres. Beautifully treed with panoramic view of Elk Lake and Mt. Baker. Boating, fishing, swimming, riding at your door. $12,500 cash. Turn up Elkwood off Oldfield. 658-5494.

METCHOSIN AREA, 1000 FT. OF waterfront, 10½ acres lovely property. J. C. I. Edwards, 656-1506, Sparling Real Estate.

5 ACRES WITH 500 FT. WATERfrontage. $17,000, near Sooke Inner Basin. Call Mrs. Hartt, 385-3435 anytime. P. R. Brown & Sons Ltd.

LANGFORD LAKE WATERFRONT cottage, $16,000. Good terms. Ph. 478-3067 after 6 p.m. Principals only.

CHERRY POINT OCEAN FRONT, 1.5 acres. 656-2154.

153 WANTED TO BUY HOUSES

Your home or property is needed for the many buyers selecting from COLONY'S COMPUTER "ASK". Listed below are some of our immediate requests.

386-3231

2 or 3 bedroom homes in Oak Bay and Fairfield, $20,000 to $30,000 price range. EARL McLACHLAN, 386-3231 or 388-9136.

— CALL COLONY —

COLWOOD - METCHOSIN - LANGFORD. 2 and 3-bedroom homes to $20,000 for ready clients. Call WANDA STARRE, 478-5083 or 386-3231.

— CALL COLONY —

SMALL HOMES WANTED. Any age. Learn about our trade-in plan. Call BETTY CASE, any time, 386-3231 — 382-6696.

— CALL COLONY —

Wanted—URGENT—your 2 or 3 bedroom home, preferably Oak Bay to Fairfield area. If you have such a home call me now JOHN LUKAZ-386-3231 or Res. 386-8669.

— CALL COLONY —

LOTS OR ACREAGE wanted for investor with ready cash in any area within the 10-mile circle. For immediate attention phone FREDDY STARKE, 386-3231 or 382-5972.

— CALL COLONY —

UNIVERSITY area — 2 or 3-bedroom home up to $25,000. Cash. Rush client in motel. Call DON OR MARGARET MacCLEMENT, 386-3231 or 652-2210.

— CALL COLONY —

WHY GAMBLE? Selling your home is a major transaction. To get top market price in the shortest time call EARL McLACHLAN, 386-3231 or 383-9136.

— CALL COLONY —

Older homes in need of repair wanted for cash or cash to mortgage in any area in Greater Victoria. Freddy Starke, 386-3231 or 382-5972.

— CALL COLONY —

Needed 2 or 3 bedrm. Oaklands area $12-$15,000. IRENE DALZIEL 384-8692

—CALL COLONY—

3 Bedrms. on 1 floor, high bsmt., good area for small children. BETTY SILVER 386-3231.

— CALL COLONY —

Older home, must have charm, but can be in any district, any condition. BETTY SILVER 386-3231.

— CALL COLONY —

THINKING OF SELLING? If you are, you will want a good market evaluation and then maximum market exposure. Come to Colony and the Ask Computer then get ready to move. Call RAY HEADRICK 386-2789 anytime.

— CALL COLONY —

SELL NOW!

San Francisco couple seek furnished summer home, sea frontage. $25-$30,000. CASH.

Ventura, Calif. family want waterfront 3-bedroom home, commuting distance to Uvic. Up to $30,000.

Richmond, B.C. young family will trade 3-bedrm. split-level for simjar Victoria home. URGENT.

Caledon, Ont. widow anxious to find small home or SxS dupiex—Oak Bay, Fairfield, James Bay.

Calgary teenage family ready to fly-in to waterfront or other view—will commute 20 miles—prefer close-in.

If you have property that will meet these needs PLEASE CALL MRS. W. KNOX at 386-7521 for immediate action.
BOORMAN INVESTMENT CO. LTD

"WANTED"

Preferably Lansdowne Slopes but any good area will do a 3 bedroom or 2 plus den, quality home with compact yard. $25,000 to $30,000. My clients at present own a lovely family home with a 100 large lot and TOO many oak trees in a secluded exclusive area and for health reasons wish to locate a smaller home with easy to care for yard. If you can help us please call

MRS. REYNOLDS
385-8731 or 382-7602

Crown Realty, G. D. Peaker Holdings Ltd., 1405 Douglas St.

URGENTLY WANTED!!

1. All cash for smaller 2-bedroom home up to $12,000.

2. 2 or 3-bedroom home in the Quadra area up to $20,000. Can be cash deal.

3. Revenue property. 4 to 6 suites up to $45,000.

If your property is for sale, call Herb Hodgson, 382-2101, Res. 382-3835. Harry Foster Ltd.

CASH FOR YOUR HOME NOW

Yes, cash for your home or acreage. Local client will purchase your home or acreage, old or new, large or small regardless of condition. Do not delay or over-improve your property before you get in touch with me. Fast decisions, phone Roy E. Hills, Northwestern Securities Ltd., 385-6741, 24 hrs.

WE WILL PAY CASH FOR YOUR HOME OR PROPERTY

and transfer part of your equity as prepaid rent in the beautiful Simcoes. Balance to YOU in CASH. Call The Simcoes, 385-3111, for further information.

CASH IMMEDIATELY

for your home with possession now or at a later date to suit you. Jack Henderson. J. A. Henderson Realty Ltd. 388-9741.

2 ONLY

Can you help me? I need two 2-3 bedroom full basement homes east of Quadra Street. If you have such a home and have considered selling I would appreciate your help. Call Cliff Salmond at Gardner Agencies Ltd., 477-3626 or 385-1448.

URGENTLY REQUIRED. PRAIRIE couple with large down payment requires two bedroom house, den or rumpus room, basement, view of seclusion preferred, $20,000 to $25,000. GEORGE ISHERWOOD, COLONY REALTY, 386-3231, res. 384-1648.

I REQUIRE IMMEDIATELY FOR a client in a wheelchair, a 2 or 3-bedroom house close to shopping area. Could pay cash or cash to mortgage. Call JIM GIST of NEWSTEAD REALTY LTD., 382-8117 or 652-2836.

I WILL BUY YOUR 2 OR 3-bedroom home immediately for cash, if it's suitable for rental purposes. For fast action, call my agent, Ellwood Nault, at Newstead Realty Ltd., 382-8117 anytime.

IF YOU ARE THINKING OF moving to an apartment and selling your home or property, give us a call and let us explain how you can earn 7 per cent interest free. The Simcoes, 385-3111.

WANTED, UP AND DOWN DUplex, Fairfield or Jubilee area $15,000 to $18,000. Phone C. H. Holland, Realtor, 384-7659 or 385-0824.

OAK BAY OR GORDON HEAD Junior High area, 3-bedroom bungalow, up to 20 years old, $25,000 price range. All cash deal. Reply Victoria Press, Box 139.

PRIVATE, 3-4 BEDROOMS, FULL basement. Good district. $2,000-$2,500 down. Meet C.M.H.C. standards. Principals only. 384-6886.

WANTED—OLDER HOMES NEEDing repairs, between $6,000 and $10,000. Olympic Homes Ltd., Don Butler, Office, 386-8885, Res. 477-3220.

$21,000 CASH FOR YOUR 2 OR 3 Bedroom Home. Call me anytime. JOHN LUKAZ, 386-3231 or res. 386-8669. COLONY REALTY LTD.

153 WANTED TO BUY HOUSES

DON'T READ THIS!

UNLESS YOU WANT TO SELL YOUR HOUSE. I AM SOLD OUT AGAIN. OVER 30 SATISFIED CLIENTS SO FAR THIS YEAR. IF YOU WANT TOP PRICE AND A SWIFT SALE

CALL THE ACTION MAN!

RUDY ROST
J. B. Royal Oak Properties Ltd.
Res. 658-5490 (Anytime) 385-0022

SOLD OUT!

All my listings have sold and I urgently require 2 and 3-bedroom homes in all areas. I have also several clients wanting up and down and SxS duplexes. For fast action call

BEN PARENT
OFF. 382-8117 EVES. 477-4666
Newstead Realty Ltd.

IN A HURRY TO SELL?

Best thing to do — put your house on Multiple Listing. You get speedy action because every Realtor in town is selling for you and you can be sure of full value for your property. See any member of the Victoria Real Estate Board.

DON'T SELL

Your present home without getting in touch with me. I can give you an honest opinion of your home on today's market and tell you the most advantageous ways of selling to receive your price. Don't forget — Call

PAT DOERKSEN
386-3385 or 478-3432
Metropolitan Realty Ltd.

CASH BUYER URGENTLY WANTS 2-bedroom basement home up to $20,000. Fairfield District preferred, possession end of September.

LES FISHER
388-5155 477-4238
Commonwealth Investors Syndicate Ltd., 727 Fort Street, Victoria, B.C.

RETIRED AMERICAN WITH CASH who wants to reside in Sidney or Vic. Wants a late model home approx. $18,000. No rush for occupancy. Principals only. Write J. Bussey, 12729 S.E. Bush St., Portland, 97236 Oregon.

RETIRED COUPLE WANTS 2-bedroom house from owner. Close to bus line. Garage or basement. Big down payment. Possession as soon as possible. Victoria Press, Box 174.

PRIVATE, OLDER 2 OR 3 bedroom home, urgently required. To pay cash. 479-4703.

WANT 2-3 BEDROOM HOME ON terms, will decorate. 386-3940.

154 PROPERTY FOR SALE

SEAVIEW LOTS
ON SEWER
FROM $9,000

Make sure of a good lot in a quiet wooded subdivision. There are only three left, each of them providing a beautiful site in quiet surroundings of first quality homes, and each blessed with the lovely view of the wooded seafront and islands. In these days of frustrating difficulties caused by pollution problems it is a blessing to be on a properly executed sewer. For full details of the remaining lots at the east end of ALL BAY ROAD north of SIDNEY and handy to marinas, schools and airport, please contact

J. H. FORD 385-3411 A. L. WAGNER 384-1863 384-8667

TEN MILE POINT
TWO 1-ACRE LOTS
SEAVIEW AND TREES

For further details of these choice large lots in this exclusive residential area please contact

384-1863 J. H. FORD 385-3411

FAITES VOS JEUX
Back a Winner
$20,000

Actually this is not a gamble but an investment. This compact parcel of OVER TWO HUNDRED ACRES can be bought in one piece at ONLY $450 AN ACRE now! Beautiful parkland within 7 miles of Victoria, bounded on one side by the largest local park and on another by a growing subdivision of fine residences. A down payment of only $20,000 will secure this future money maker; payments until development of interest only at 7 per cent. This is a winner.

J. H. FORD 385-3411 A. L. WAGNER 384-1863 384-8667

Ker & Stephenson Ltd.

OAK BAY
A MAGNIFICENT
BUILDING SITE
200 x 104
BREATHTAKING SEA AND MOUNTAIN VIEWS!!

This is an unique opportunity to procure an outstanding building site in Oak Bay. Enjoying unsurpassed sea and mountain views, this is in a quiet cul-de-sac and adjacent to parkland property near Gonzales Observatory. The land is large enough to divide into two lots under present zoning restrictions but we are of the opinion that this parcel should be snapped up and retained as one parcel. An absolute bargain at

$29,950

YET ANOTHER EXCELLENT LISTING OFFERED EXCLUSIVELY BY

ERIC CHARMAN
385-9765
FAIRFIELD REALTY LTD.

P.S. We believe that this represents an extremely worthwhile purchase for speculation!

LOTS FOR SALE

Excellent View lot overlooking Hutchinson Cove (Manzer Road) .83 acre, $8,250.

E. Sooke — 1 acre with 80' private beach access. This, also, is a View lot. $4250 easy terms.

Willis Point — Beautiful level fully treed lot of ¾ acre $2950 with $500 down.

Mark lane — near Ricky's Roost most spectacular view ¾ acre lot. $4950 — $1000 down.

A. KLENMAN, 382-4653 or Bastion Square Properties, 388-4294.

TRIANGLE MOUNTAIN

2-acre lots on Fulton Road. From $5,500. Each about 200 ft. frontage.

BY OWNER

658-5713

$8,200 CASH!
DUPLEX ZONED!
CITY!

$8,200 cash only for duplex-zoned lot on Princess Street with small four-room house — part basement — Oil-o-matic heat — immediate possession.

GLADYCE McLURE
384-0531
Hagar & Swayne Ltd.

GORDON HEAD

Choice building lot, 100x96. Frontage on Grandview. Some trees and sea view.

$7,800

GWEN HARE
382-8117 or 477-6083
NEWSTEAD REALTY LTD.

CHOICE FULLY SERVICED LOTS on Cedar Hill Rd. near Torquay Drive. For sale by owner. Phone office, 656-4113 or Res. 652-2616.

154 PROPERTY FOR SALE

SEMI-WATERFRONT!
SOOKE BAY HEIGHTS
SEE PLAN SIGN
(3.5 miles past Sooke)
TREED ONE ACRE LOTS!
SEA VIEWS!!
Water and Power, Beach Access Across Road!

—$3,000 to $4,500—
25 per cent Down, Bal. $35 Month—8½ per cent—

BUY NOW!

Exclusive Agents
B.C. LAND
& Investment Agency Ltd.
922 Government St. 388-5555

BUILD ON THESE LOTS

Cul-de-Sac—Gordon Head $6,000
Lake Hill $3,500
10-Mile Point $8,500
Your plan or ours
Colonial special including Lake Hill Lot—$19,950.

3 bedrooms (4th and 5th bedrooms and finished rumpus room optional), basement. Full dining room, living room with fireplace, vanity bathroom.

B. Price — 385-2458
Byron Price & Associates Ltd.

SAVARY ISLAND
22 AND 49
BLOCK 16

$5,000 for lot 49, waterfront property (50x305).
$2,250 for lot 22 (50x200).
Terms available.

GARDNER AGENCIES LTD.
899 Fort St.
VICTORIA
388-1448

TREE TOP HEIGHTS
$10,000
SEAVIEW

If you are tired of gardening I can show you pictures of attractively designed homes suited to this Cordova Bay secluded treed lot. Have other choice lots — will be glad to help you choose the lot suited to your future home. — No obligation. MRS. MILDRED STAPELLS, 386-7521 or res. 477-4860. BOORMAN INVESTMENT CO. LTD.

N.H.A. LOTS! !
UNIVERSITY AREA! !
JEFFERSON AVE.! !

We have lots 2, 3, and 10 left on this lovely, quiet street. Fully improved! Size 75'x125'. Drive out Shelbourne St., turn right on Torquay Dr. See our sign!! Will custom build to suit you! Plans, financing etc. all arranged by us. Deal direct with Fraser Construction Ltd. Call Len Wardle 477-5419 or my office 382-8255.

N.H.A. APPROVED
BUILDING SITES
MELVILLE PARK

ONLY A FEW LOTS LEFT. ACT NOW. ALL IMPROVEMENTS PAID FOR. STREET, SEWERS, WATER. PRICE $4500. TERMS IF DESIRED. SLEGG BROTHERS LUMBER LTD.
Phone P. Polet
Office: 479-7151 Res.: 652-1497

MONTREAL TRUST
1057 FORT ST. 386-2111
"Complete Real Estate Service Across Canada"

WATERVIEW LOT

Located close in. On paved road, underground wiring, S.T. approved. Only $7,950. Call STAN PERKINS — 386-2111 anytime.

CHOICE TREED LOT

16,960 Sq. Ft. on Veyaness Rd. in Central Saanich. Excellent location perc test approved municipal water, area of new homes. Asking $5,500. Try $2,500 down. Roy Hinchcliffe, 385-2458 or 386-0743.

Byron Price & Associates Ltd.

SEAVIEW SPECIAL

Good level building lot off Pat Bay Highway, 75x150. Priced at only $5,700. Call R. JACKSON
G. HUTTON
John Bishop
Royal Oak Properties
479-1667 (Office) 385-0022 (24 Hrs.)

BUILDING SITE

Victoria West, 85x110. Facing Dead End Street. On Sewer. Close to School, store, and Transportation. ASKING $6,000 Cash. Call Mr. Pearce, 385-8771.

Brown Bros. Agencies Ltd.

LONG BEACH

Chesterman Beach front lot facing south. Lightly treed. 100 ft. on beach. ½ ac. road at rear. See our sign. Asking $9,800.

R. COX 385-2481
Swinerton, Stewart Clark, Ltd.

LOTS FOR SALE
Trades and Offers considered

Lot	Value	Down	P.T.
10	$3,000	$2,000	$15
63	3,500	500	30
64	4,500	2,000	25
A	4,800	4,800	

Call TER

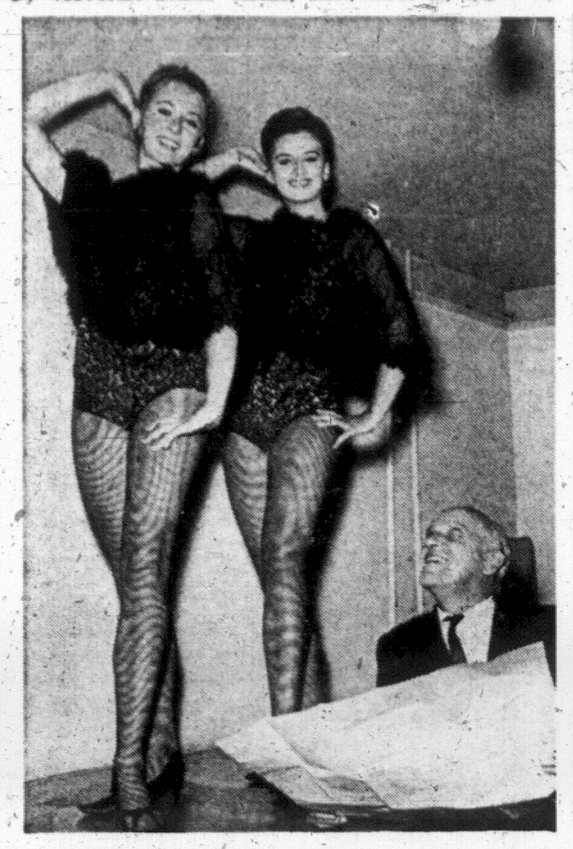

REHEARSED and ready for around-the-Island tour are Smile Show dancers Cam Connolly (left) and Lana Check with producer Jerry Gosley. Four members of the troupe will board 82-foot yacht Tradewinds at Nanaimo Wednesday for appearances at Alert Bay, Port McNeill, Port Hardy, Holberg, Port Alice, Tahsis, Zeballos, Gold River and Ucluelet. Group will also visit Tofino hospital, where show members endowed a bed in 1961.

Inquiry Set Into Drowning

DUNCAN—A coroner's inquiry is to be held into the drowning death of William George Elliott, 64.

His dead body was recovered from the Cowichan River Friday. He was a member of the Cowichan Indian Band.

He had been missing from his reserve home since early Wednesday morning when he left to go fishing.

DUNCAN — Mark Poulsen, 2, of Ladysmith, is in satisfactory condition in Cowichan District Hospital after suffering a skull fracture Friday.

Mark was playing at the side of the road near Riverside Farm when he was struck by a car being driven by Kanagawa Kurokawa of Duncan.

The car passed over the boy.

★ ★ ★

MAPLE BAY — The two-day Maple Bay Yacht Club regatta will wind up Sunday with a 15-mile race to Tent Island.

The winner will receive the George R. Pearkes Trophy from honorary club member Hunter Vogel.

Regatta chairman Mike Stone expects the Dragon class race to be a highlight of the weekend as one of the participating crews (skipper Steven Tupper, Vancouver; Tom Irwin, Maple Bay, and David Miller, Vancouver) will represent Canada during the October Olympics in Mexico.

★ ★ ★

DUNCAN — Several hundred spectators turned out to Cowichan Exhibition grounds Friday evening for the district's first cutting-horse contests.

Winner of the open and championship class was C. N. (Chunky) Woodward, owner o Dougla Lake cattle ranch.

He was riding last year's world champion cutting horse, Pepie San.

The next four places in the open event went to Art Graves on Zandy Zona; Tom Fox of Edmonton on India Rubber; Bob Grimshaw on Rock's Champ, and Dave Batty on Sanger Sal.

In the novice class the winner was Art Graves riding Velvet Boots.

Second place in the novice event went to Bob Grimshaw on Palone Dolcie.

A total of 17 riders took part and they put 70 head of cattle through their paces.

Show organizer Bob Batty praised the co-operation received from local farmers. He said, "Many cutting-horse shows have to be called off because the organizers can't get enough cattle but these local men gave us real co-operation. They gave us their own animals and borrowed off friends and neighbors."

He named Jack Lock, Ossie Doney, Matt Noble and Bob Bradshaw for helping in the supply of steers.

★ ★ ★

DUNCAN — Somenos Lake farm just north of here on the Trans Canada Highway has been plagued by thieves this summer but Thursday and Friday two of the culprits appeared in court.

James Russell Hoffman, 18, of Duncan, appeared Thursday and pleaded guilty to the possession of stolen property — five dozen cobs of corn.

He was fined $50.

In court Friday Charles Allen Hill, 22, of Old Koksilah Road, Duncan, pleaded guilty to a charge of attempted theft.

He was fined $200.

Hill was apprehended in one of the corn patches at the farm at 4.15 a.m. Friday and had a juvenile girl with him.

Farm owner Commander Guy Windeyer had kept an all-night vigil and when he saw Hill and the girl he telephoned Duncan RCMP.

Magistrate George Hallett, who presided at both cases, said this type of theft "is getting beyond a joke."

★ ★ ★

Forest fire hazards on Vancouver Island are expected to remain low to moderate over the Labor Day weekend, the provincial forest service reported today.

This week's rain, plus cool cloudy weather and heavy dew in some areas, have reduced hazards to a low, it said.

In it's weekly fire report, the service said 23 new fires were reported during the past seven days bringing to 53 the number burning in the province. Forty fires were extinquished in the seven-day period.

A total of $46,900 was spent on fire supression cost this week. The season total to date is $629,200 and the number of fires reported so far this year is 1,585.

Hardest hit this year has been the Kamloops district, which has experienced 766 fires.

At this time last year, 2,858 fires had been reported and supression costs totalled $4,655,800.

★ ★ ★

NORTH COWICHAN — Mayor Don Morton of North Cowichan said he had been approached by many local residents asking efforts be made to retain the daily Dayliner service on the E and N. He said the demand should be heeded.

He said that he agreed with Municipal Affairs Minister Dan Campbell and Courtenay Mayor George Hobson that this one-trip-a-day passenger service should not be discontinued without much more investigation. "It would double its number of passengers per day if the route was reversed and people could get down to Victoria on it to do business and get back the same day.

At present, if up-Island folk want to do business in government or legal offices and they go down by train they have to stay over two nights in Victoria before they can get back again. No private enterprise that wished to stay in business would operate like this train is being operated, so we are left with the conclusion that the railway company is anxious to take it off."

★ ★ ★

NORTH COWICHAN — A Cobble Hill Ayrshire cow has the highest two-year-old record in Canada for the month of July Dougan's Jo-Boy Wendy, owned by Dougan Holdings, started her 305-day lactation at 2 years and 54 days, and completed it with 12,477 pounds of milk and 529 pounds of butterfat for a breed class average of 184 per cent for milk and 187 per cent for butterfat. This young cow was the daughter of Balme-Ayr Jo-Boy, a bull raised at Cobble Hill on the farm of John Balme, Lakeside Farm.

★ ★ ★

SECHELT (CP) — Skookum Cecil, the West Coast's runaway killer whale, seems to enjoy underwater waltz music — every time his would-be captors play it, he waltzes away through the waves.

Cecil, who escaped from a pen at Pender Harbor Monday, was still ploughing merrily through the briny deep Friday at Porpoise Bay, north of here, where his pursuers located him Thusdday.

Porpoise Bay is 30 miles north of Vancouver. A small fleet of fishing vessels has been trying to get nets over Cecil for for days, but no luck so far.

Curator Vince Penfold of Vancouver Public Aquarium which owns Cecil — if they even catch him again — tried mood music again Friday in an effort to lure the whale close to the boats.

"We tried taped whale noises, but they brought hardly any response," said Mr. Penfold. "Now we're trying ordinary music through an underwater speaker. It seems to be working better."

The curator said Cecil listens attentively, but keeps his distance.

"We're trying to woo him with food and sounds rather than annoy him," he said.

The whale chase continues.

Before the Magistrate

A 19-year-old youth who took a pair of pants from a store without paying for them Aug. 22 was given a suspended sentence Friday.

David Petrie, 734 Lampson, was placed on a $250 one-year good behaviour bond.

At an earlier hearing court was told the accused put the pants on underneath his own in a change room at the store and left.

Fined Friday for careless driving were:

Patrick Hourigan, 23 Helmcken, accident on Hillside Aug. 2, $35; Frederick Stalker, 4262 Springridge, hit traffic sign on Admirals Aug. 6, $35.

R. F. Beadnell, 2031 Casa Marcia, was fined $10 Thursday when he pleaded guilty to a contravention of a city fire by-law.

Court was told the accused, manager of a drive-in restaurant on Douglas Street, burned articles in an incinerator after sunset August 7. He told the magistrate he had a fire permit but had not read the fine print which said burning after sunset was not allowed.

Another man, James Boughey, 4067 Tracey, was fined $15 for burning in his home outdoors incinerator without a permit July 30.

Two men were given suspended sentences Thursday and placed on good behavior bonds on charges of theft.

Patrick Wilkinson, 5038 Rocky Point, earlier pleaded guilty to taking a floor jack worth $89 from an Esquimalt garage in March. He was ordered to post a $500 one-year bond.

Floyd Stanley, 1441 Gladstone, was placed on a six-month $250 bond. He had pleaded guilty to taking two $10 bills from a wallet handed to him in Beacon Hill Park by a man who had found it.

William Harvey, 18, of 427 Hillside, was committed Friday for trial on a charge of assaulting a police officer to resist his own arrest.

Harvey, who is represented by lawyer John Meyer, now faces a trial by a judge without a jury. Bail has been set at $500.

John Dowhy of Vancouver was jailed for 20 days Saturday when he pleaded guilty in central court to being impaired while having care and control of an auto.

Oak Bay police checked him early Saturday on Cadboro Bay Road. Dowhy admitted to a conviction for impaired driving May 30.

Charles Butt, 1020 Empress, was fined $400 and had his licence suspended after pleading guilty to impaired driving. He drove on the wrong side of Government early Saturday, forcing an oncoming police car to the side of the road.

DEPARTMENT OF PUBLIC WORKS
NOTICE TO CONTRACTORS

Rock Garden—British Columbia Archives and Museum
VICTORIA, B.C.
Project No. 486-B

SEALED TENDERS entitled "Rock Garden, British Columbia Archives and Museum, Victoria, B.C.", will be received by the Minister of Public Works, Parliament Buildings, Victoria, B.C., up to 2:00 p.m. on Friday, the 20th day of September, 1968, and opened in public at that time and place.

Work comprises the construction of a display garden including a fountain, surface drainage and concrete paving.

Drawings and specifications may be obtained on and after September 4th, 1968, from the Department of Public Works, Parliament Buildings, Victoria, B.C., for the sum of Twenty-Five Dollars ($25.00), made payable to the Minister of Finance, which is refundable upon return of plans, etc., in good condition within a period of one month of awarding of Contract, except in the case of the successful tenderer where the plan deposit is not refundable.

Plans and specifications will also be on view at the following offices:

Provincial Government Plan Viewing Room, 14th Floor, Dominion Bank Building, 207 West Hastings Street, Vancouver 3, B.C.
Superintendent of Works, 4570 Canada Way, Burnaby, B.C.
Amalgamated Construction Association of B.C., 2675 Oak Street, Vancouver, B.C.
Southam Building Reports, 2000 West 12th Avenue, Vancouver, B.C.
The Architectural Centre, 567 Burrard Street, Vancouver 1, B.C.
Industrial Construction Centre, 3275 Heather Street, Vancouver 9, B.C.
Amalgamated Construction Association of B.C., Victoria Branch, Suite 6, 543 Bastion Street, Victoria, B.C.

Information regarding the bonding of General Contractors is contained in the Instructions to Bidders.

W. N. CHANT
Minister of Public Works
Department of Public Works
Parliament Buildings
Victoria, B.C.
August, 1968.

NOTICE TO CREDITORS

In the Matter of the Estate of WILLIAM JONES, late of 2030 Carnarvon Street, in the City of Victoria in the Province of British Columbia, Deceased.

CREDITORS and others having claims against the above Estate are required to send full particulars of such claims to Canada Permanent Trust Company, P.O. Box 1232, Victoria, B.C., on or before the 1st day of October, 1968, after which date the estate's assets will be distributed, having regard only to claims of which the executors shall have received notice.

DATED at Victoria, British Columbia this 20th day of August, 1968.

CANADA PERMANENT TRUST COMPANY
P.O. Box 1232, Victoria, B.C.
Executors.

By their Solicitors:
CAMERON AND CAMERON
311 Royal Trust Building
Victoria, British Columbia.

NOTICE TO CREDITORS

In the matter of the estate of WILLIAM BURNS STANLEY ANDERSON, late of 2618 Dalhousie Street, in the City of Victoria in the Province of British Columbia, deceased.

CREDITORS and others having claims against the above estate are required to send full particulars of such claims to National Trust Company, Limited, P.O. Box 1450, Victoria, B.C., on or before the 15th day of October, 1968, after which date the estate's assets will be distributed, having regard only to claims of which the executors shall have received notice.

DATED at Victoria, British Columbia, this 23rd day of August, 1968.

NATIONAL TRUST COMPANY, LIMITED and
EVA ANNA ANDERSON,
P.O. Box 1450, Victoria, B.C.
Executors.

By their Solicitors,
CAMERON & CAMERON
311 Royal Trust Building
Victoria, B.C.

Mayor Seeks Winter Works Alternative

Esquimalt Mayor Ray Bryant today demanded the federal government come out with an alternative to the cancelled winter works program.

"I had expected a reasonable alternative concurrent with the announcement of cancellation of the program," he said.

Mayor Bryant said the same officials who said at the Canadian Federation of Mayors convention that winter works could not go on indefinitely also said there would be an alternate plan put forward.

In addition to demands for clarification, Mayor Bryant said he intends to meet other mayors in the area as soon as possible.

Initial reaction to the cancellation announced Friday ranged from "wanderment" and alarm to shrugs and comments that it was not unexpected.

The lack of a winter works program is expected to effect some change in Esquimalt.

Mayor Bryant said, "Some projects which depended on winter works funds will have to be cancelled, but I cannot gauge the complete effect at this time."

Earlier, Victoria city manager Dennis Young had expressed the hope for an alternative from the federal government, but called the existing program a "costly and inefficient" way of spending public funds.

BRITISH COLUMBIA HYDRO AND POWER AUTHORITY

Invites Tenders for the Following:

Description—	Reference	Closing Date
Supply and Delivery of Steel for various types of Guy Anchors for Section IX of Peace T/L No. 2	CQ 3983	Oct. 1, 1968
Electrical Distribution Underground Construction at Port Alberni Substation, Feeder Ductwork on Alberni Arterial Highway, Port Alberni	CQ 3971	Sept. 17, 1968
Supply of 3 Radial Gates and Hoist Assemblies for the Spillway Control Structure at Mica Dam. CM-23—(Documents available September 3, 1968 upon prepayment of $10.00 plus 50c tax for the first copy and $5.00 plus 25c for each additional—Non-Refundable)	CQ 3752	Nov. 5, 1968
230 KV Disconnecting Switches for various Substns. (Documents available September 4, 1968—Chargeable $10.50. Non-Refundable)	CQ 3984	Oct. 1, 1968
138 KV Outdoor Circuit Breakers for various Substations. (Documents available September 3, 1968—Chargeable $10.50. Non-Refundable)	CQ 3982	Oct. 1, 1968
1968 Rail Relays and Associated Work	BQ 6379	Sept. 17, 1968
Cathodic Protection—Nos. 2 and 3 Condensers, Burrard Thermal Plant	BQ 6380	Oct. 8, 1968
25 VHF/FM Mobile Radiotelephone	BQ 6381	Sept. 17, 1968

Sealed Tenders clearly marked as above-referenced will be received in Room 638 (for CQ's), in Room 650 (for BQ's), B.C. Hydro and Power Authority Building, 970 Burrard Street, Vancouver 1, B.C., until 12:00 Noon, closing dates as above. Details may be obtained at the office of the Purchasing Department, 6th Floor, 970 Burrard Street, Vancouver 1, B.C., Telephone MUtual 3-8711, Local 2579 (for CQ's), Local 2397 (for BQ's).

LUNDS
ANOTHER FINE
AUCTION
TUES., 7:15 P.M.
VIEW 8 A.M. TO SALETIME
ESTATE AND CONSIGNED
FURNISHINGS
FEATURING
3 PIANOS
ZENITH COLOUR TV
OVER 250 LOTS
OF GOOD QUALITY
FURNITURE
SEE WEEKEND PAPERS
FOR PARTICULARS
LUNDS PHONE
AUCTIONEERS & APPRAISERS 386-3308

For The Biggest Selection Of Used Cars In Town —

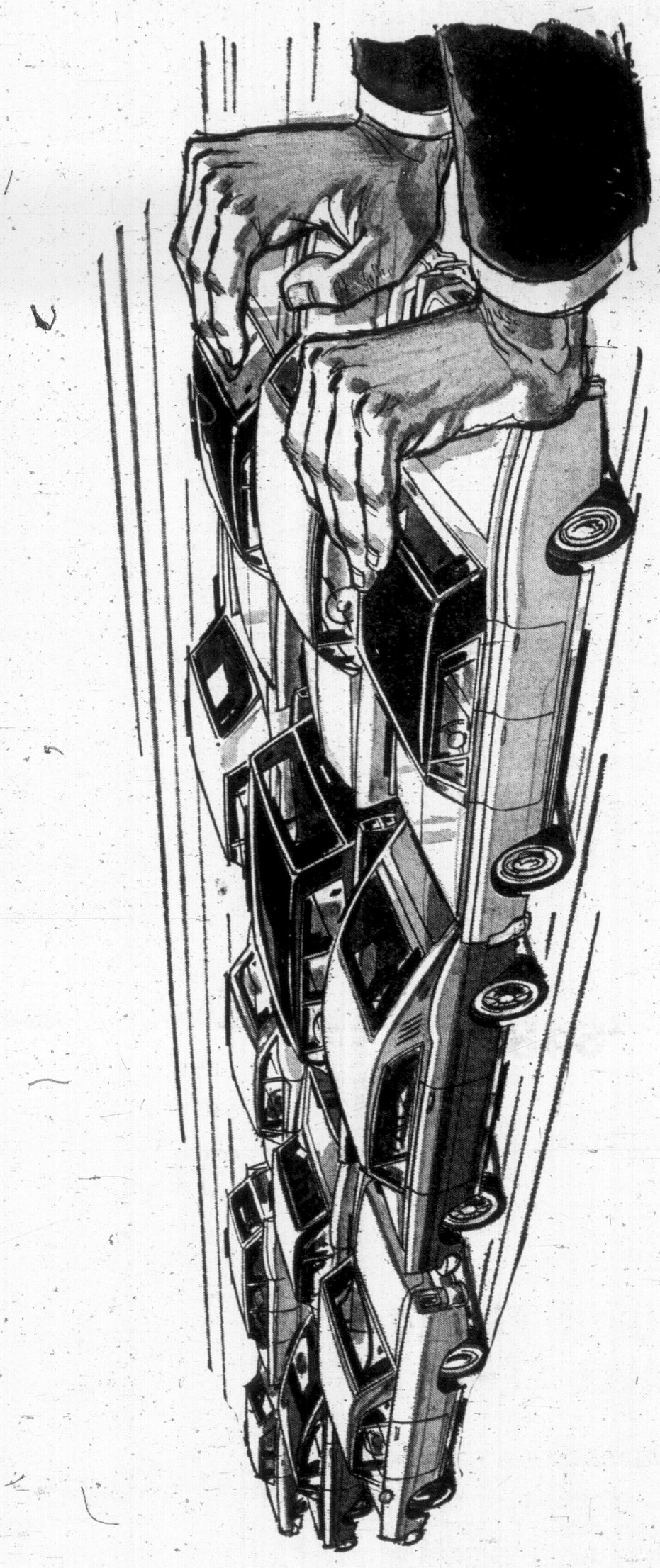

Check The Classified Advertisements!

IN YOUR DAILY NEWSPAPERS

The Making of a Pearl

Pearls have long been one of the favorite souvenirs of Japan and quite naturally the area where cultured pearls were developed—and are still produced—has become popular among tourists to Japan.

Part of the thrill of going to the seaside village of Toba and Pearl Island a quarter of a mile offshore is the opportunity to watch amas—the girl pearl divers—demonstrate the harvesting of oysters from depths of five or six fathoms.

Most of the commercial pearl production is today centred around Ago Bay, about 15 miles south of Toba. At Pearl Island a workshop and museum have been set up where visitors may conveniently see the entire cultivation process as well as view the development of cultured pearls.

Toba is a short distance from Nagoya and Osaka in central Japan. Many of Japan Air Lines tours include a stop there. The JAL staff advises that one-day side trips from Osaka or Kyoto can be arranged easily if it is not already on the itinerary.

Three Irish Off-Season Packages

Irish International Airlines, in co-operation with Air Canada and selected Irish hotels and ground transportation services, is offering three special "off-season" package tour plans to the holidayer seeking a vacation at bargain prices.

Optional extras are offered under each plan.

One billed "Two Weeks in Ireland from $282," includes in the price air transportation from Montreal to Shannon and return, round-trip bus transfer between Shannon and Limerick, hotel accommodation with private bath for 13 nights (seven in Limerick and six in Dublin), a full breakfast each morning, round-trip standard-class rail transportation between Limerick and Dublin, half-day sightseeing tour of Dublin, a medieval banquet at 500-year-old Bunratty Castle near Limerick, and all hotel service charges and taxes.

ALTERNATIVES

The $282 tab, a group plan rate, is based on double occupancy in hotel rooms. Add $29 for single-room accommodation for the 13 nights.

If you would prefer to see less of Limerick and Dublin and more of other parts of Ireland, you are offered the alternative choice at additional cost of any one of four routings of the republic, taking in such places as Galway, Cork, Killarney, Tralee, Kilkenny, Waterford, Sligo and Wexford.

The extra cost is for ground transportation: $25 for unlimited rail travel for two weeks, or $31 for unlimited rail and bus travel for the period.

For those who prefer to travel on their own and not with a group, there is an independent plan. The cost: $326 return out of Montreal, again on a two-to-a-room basis. This plan automatically includes standard class rail travel within the republic throughout the two weeks and the choice of staying in any or all of the cities listed under the optional extra-cost alternative in the group plan.

Group departure dates from Montreal are Oct. 5 and 12, March 13 and 31, and April 12. Those travelling independently may go and return on any Monday through Thursday between Oct. and April 30, 1969.

Travel in Canada—Booming

By The Canadian Press

The pattern of Canada's tourist business in year Expo-plus-one should surprise no one.

It is soaring in the Atlantic provinces, It is a record year so far in the west. In Ontario, business is up over 1967, and it is down within a 100-mile radius of Montreal.

As expected, the world's fair was a bonanza for Montreal during Centennial year, but the whole country has reaped the long-term benefit.

A Canadian Press Cross-Canada Survey shows that only Newfoundland, plagued by bad weather in early summer, has not shared in the country's good fortune.

George Fraser, deputy minister of tourist development for Prince Edward Island, says his province is having its "best tourist year ever—a real bumper year, considerably ahead of 1966, which was our best ever."

●

He reports ideal weather "has them staying longer and spending more," and that camping and trailer parks are "up, up, up." Visitors from Quebec, particularly, have increased, he says, because of advertising in both French and English.

Nova Scotia is having "a thunderin' good tourist season," even better than 1966, says Ron Kitley, tourist association directeor.

New Brunswick, with road traffic up 10 per cent over 1967, is becoming so popular with campers that a park official complains Fundy National Park is becoming "a big camp ground, and we don't want that."

More private parks are being built with government encouragement.

●

Why the increase on the east coast? A New Brunswick travel official summed it up: "Expo hurt us last year. Man and his World doesn't seem to be hurting us."

Eastern Ontario, which shared Montreal's Centennial riches, also is tightening its belt this year, with sales figures as much as 25 per cent lower. But the rest of the province is back in business after a year in the doldrums. Even the eastern regions report brisker trade this year than in 1966.

Peter Klopchic, the tourism and informateion department's director of research, says hotels, lodges, cottages, cabins and other accommodation, including campsites, report bookings up 10 per cent or more over 1967.

"Only motels report fewer bookings," he says. "They were 75-per-cent full last July, and only 63-per-cent full in the same month this year.

"But this just shows what a good year motels had in Centennial year, when so many people were in Ontario just passing through on their way to Expo."

Mr. Klopchic says most regions of Ontario were hit by cool, wet weather in the early tourist months, "but from July bookings and predictions for August and the rest of our season should be our best ever."

What about Ontario's three biggest attractions? Niagara Falls reports fewer cars. Stratford businessmen say there are more visitors to the town's Shakespearean Festival. Victor Polley, Festival Theatre administrator, expects an audience of 350,000 this year, 25,000 more than in 1967.

And in Ottawa, Parliament Hill activity, usually a good gauge of visitor traffic, is down about 14 per cenet from 1967, but up 12 per cent over 1966. "Changing-of-the-guard ceremonies are drawing 4,500 a day, down from 6,000 in 1967.

●

In the west, the Manitoba tourist department estimates a 20-per-cent increase over the 2,510,000 visitors last year, and a spokesman says visits are longer than the 1967 average of five days. "The camper-trailer trend is continuing to grow substantially."

In Saskatchewan, Roger Franklin, industry and commerce department consultant, reports bookings by both Canadian and American tourists are "way up," as are sales of camping equipment.

●

Alberta government officials say tourist traffic is about 14 per cent ahead of last year, when 3,00,000 tourists spent $65,000,000.

Calgary Stampede attendance was up seven per cent, and attendance is up in all provincial parks.

Vancouver is considered the barometer of tourist trade in British Columbia. Harold Merillees, general manager of the city's visitors' bureau, says tourists number about 14.5 per cent more than last year, but tourist spending is down because of a trend away from hotels to campers and trailers.

PASSPORT
PHOTOS
Photostatic Copies of Documents
Jus-Rite Photos
716 Yates St.
384-1852

MARGIE NAYSMITH
Travel Counsellor

ALOHA WEEK
TOUR TO
HAWAII
WITH
MARGIE NAYSMITH

Departing from Victoria October 12th and returning from Hawaii October 26th

$372 (Canadian Funds)

Includes: Round trip, Economy Class air fare from Victoria to Honolulu; lei greeting upon arrival Honolulu; transfers; 14 nights hotel accommodation in Waikiki; sightseeing.

SPACE LIMITED

For further information or reservation phone Mrs. Naysmith at 384-1607 or 383-5831

MARWON TRAVEL SERVICE
1622 Government Street (opposite McPherson Playhouse)

RENO
THIS IS IT
B.C. Parlour Car, Escorted Feature Tour at Economy Rates
SIX BIG DAYS
LEAVE OCT. 14th
TWB $85.75 SWB $92.50

Lv. Victoria at 8:30 a.m. via "Coho." Overnight at Bend, Ore., Then three nights and two days to enjoy the excitement of "THE BIGGEST LITTLE CITY IN THE WORLD." You also get a side trip to historic Virginia City and Carson City and drive along the shores of Lake Tahoe. Returning home, your overnight will be in Eugene, Ore. Fun and excitement for young and young at heart. Come and enjoy the fun.

BECAUSE OF POPULAR REQUESTS
we are repeating the
FALL FOLIAGE 4-DAY
Escorted Tour of Last Year

Departs Saturday, Oct. 5. The first overnight will be at Kelowna, travelling via the Hope-Princeton Highway, and the second day will be to Vernon and O'Keefe's Ranch, passing Mara Lake and over the Rogers Pass for overnight at Revelstoke. Today we will see Shuswap Lake, Kamloops, Little Fort viewing Bridge, Roe, Sheridan and Horse Lake and overnight at 100 Mile House and following the Cariboo Highway and the Fraser Canyon to the Tsawwassen Ferry to Victoria, arriving at 7:30 p.m. Fall colours will be at their best. Bring your cameras.

Fare:
TWB $67.20 SWB $77.70

These Are Tours With Excitement, Variety—Book Now
FOR RESERVATIONS Phone 385-4411, Local 26

COACH LINES
TRAVEL BUREAU

HAWAII
$315.00 — 14 nights, studio apartment at the Holiday Village Hotel. Air by CPA Jet and transfers.
$370.00 — 14 nights, one-bedroom apartment New Palms Apt. Hotel. Air by CPA Jet and transfers.
$415.00 — 7 nights at Palm Apt. Hotel at Waikiki and 7 nights at the Manila Resort Hotel on Maui.
WEEKLY DEPARTURES FROM DEC. 21 TO MARCH 31
TRAVELEYDEN TOURS
768 FORT 388-4201

BCAA Members
YOUR CLUB PROVIDES
COMPLETE "ONE-STOP"
TRAVEL AGENCY SERVICE
For Business or Pleasure Trips Anywhere in North America or Around the World
• • •
TICKETING FOR AIR, SEA OR LAND TRAVEL
CAR RENTALS . . .
THIS CONTINENT OR ABROAD
CRUISES AND TOURS . . .
INDIVIDUAL OR ESCORTED
PASSPORTS AND VISAS
CAR PURCHASES — OVERSEAS
For Complete and Personal Service
TRAVEL THE BCAA WAY!
THE BRITISH COLUMBIA AUTOMOBILE ASSOCIATION
1075 PANDORA AVENUE
VICTORIA — 382-8171

BANFF TOUR
Incl. Radium Hot Springs, Kootenay Mountains, the Rogers Pass, Columbia Ice Fields, Etc.
7 Days, $115 Each Double Sat., Sept. 7 to Fri., Sept. 13.

Cost of Tour Includes:
New rest-room, air-conditioned, chartered bus stays with you for entire tour; we do not use scheduled buses. Excellent dinners, many side tours with our own bus, such as tour of Okanagan Valley orchards; Radium Hot Springs, Columbia Ice Fields, Lake Louise, Sulphur Mountains, etc. Tour route follows via Manning Park, Okanagan Valley, Kootenay Mountains, Windermere Park, Glacier Park, B.C.; Banff Park, Yoho Park, over world-famed Rogers Pass, Kamloops, Nicola Valley, etc., also included in cost of all tours. Excellent motels or hotels. Tour director for commentary, etc. Only 4 seats left.

Write or phone for free itinerary.

ARIZONA CALIFORNIA
Salt Lake City, Zion-Bryce and Grand Canyons, Las Vegas, Reno.
Sept. 28, to Oct. 12 $225 Ea. Double, Canadian

By New Chartered, Restroom-equipped, Air-conditioned Scenic Window Bus.

Via Portland, Ore.; Boise, Idaho; Salt Lake City for three nights. Then visiting Bryce, Zion and Grand Canyons, in all the glory of their natural colors; plus you will be amazed to see the aspen trees in beautiful fall foliage, turning gold. A photographer's paradise indeed. Then to world-famed Boulder Dam, then to fabulous Las Vegas for two nights; then to Reno for 2 nights with sightseeing tour of Virginia City, Lake Tahoe, etc. To Klamath Falls, to Portland, Ore., two nights, etc. Tour cost includes excellent hotels or motels, with private bath, all ferry and bus charges, all sightseeing tours, etc. Write or phone for free itinerary.

PASADENA ROSE PARADE TOUR
Dec. 27th to Jan. 10th, 15 days, $225 Ea. Dble. Canadian. By Chartered, Air-conditioned Bus. 28 Seats Sold. 10 Seats Left

Including Los Angeles 4 nights, Palm Springs 2 nights, San Francisco 2 nights, also Includes front row grandstand seats to Grand Floral Parade. Tours to Disneyland, Marineland, Universal Movie Studios, Tijuana, Mexico, and San Diego. Over $75 worth of sightseeing in our own bus. Write or phone for free itinerary. Membership dollar yearly.

Capital City Travel Club
224 Yarrow Building
Victoria, B.C. 384-1433

PASADENA TOUR
Escorted by Karen Taylor

Grandstand Seat
Palm Springs
San Diego
Mexico
Disneyland
Marineland

15 Days, $219—Lv. Dec. 27 by Chartered De Luxe Bus

This escorted tour will leave our office Dec. 27 by de luxe bus at 8:00 a.m. for Vancouver, Bellingham and Portland overnight, then on to Redding, Fresno overnight, and on to Los Angeles for three nights, with the best grandstand seats at the parade. Tour to Disneyland, Knotts Berry Farm, Marineland, Hollywood Studios and thence to Palm Springs for lunch and on to San Diego for two nights, with trip to Tijuana, Mexico and Balboa Park and Zoo.
We then return to San Luis Obispo one night and on to San Francisco for two nights with de luxe tour, then through the Redwood Empire and to Victoria. Complete tour, $219 each, double. Single little more. Book now.

Harrison Hot Springs
Lv. SEPT. 21 — 1 DAY — $8.50

Our bus will leave our office Saturday, Sept. 21, at 7:45 a.m., to Swartz Bay, thence by B.C. Ferry to Tsawwassen, along Highway 10 to Langley, Highway 1 to Chilliwack, Abbotsford and Agassiz, arriving Harrison Hot Springs Hotel at about 1 p.m. We leave Harrison about 3:30 p.m. to Mission, Haney, Port Coquitlam, to Highway 10 and Tsawwassen. Arrive home 8:20 p.m. Fare, 9:50.

See us for many more Air and Bus Tours and Tickets. World-wide Cruises.

GEORGE WILLIS TRAVEL SERVICE
1320 BROAD ST. 385-5242

TAHITI

THE "PERFECT VACATION"
Your own thatched Bungalow on the island of Moorea.
$648.00
Canadian Funds from Victoria

INCLUDES:
- Round trip jet air fare
- Three meals a day— French and Polynesian Cuisine
- Private Polynesian bungalow with bathroom
- Polynesian entertainment— dancing under the stars
- Aquatic sports

THREE DEPARTURES A WEEK
Call Us Soon For Colorful Brochure
GEORGE PAULIN TRAVEL SERVICE
Victoria's International Travel Specialist
1006 Government St. 382-9168

Hawaii
VIA C.P.A.
14 NIGHTS—15 DAYS
$315 (CAN.)
Includes Hotels
DEPARTURES
Every Saturday from Dec. 21st
Some Christmas Space Still Available—But Act Quickly

"Burritt people make every travel moment count"
BURRITT
635 Yates St. 386-7574

Contact Ken Hibbert

PHONE 386-3277
TOTEM TRAVEL
IN THE MAYFAIR SHOPPING CENTRE

DAVID MORTON

JET TO SUNNY SPAIN and PORTUGAL
for only..... $599.00

LEAVE VANCOUVER OCT. 5TH—RETURN OCT 20TH
15 fabulous days of romantic history and unsurpassed scenery, visiting Lisbon, Fatima, Salamanca, Medrid, Granada, Malaga, Torremolinas, Seville and other places of interest.

Fare includes Jet from Vancouver and return, first class hotel accommodation, meals and sightseeing and excursions by de luxe air-conditioned motorcoaches.

DON'T BE DISAPPOINTED—BOOK EARLY

Agent for Thomas Cook Travellers' Cheques
Member Travelmasters' Guild

ALWAYS PLENTY OF FREE PARKING
Open Monday to Saturday, 9:00 a.m. to 6:00 p.m.
Thursday and Friday evenings until 9 p.m.

Plan a Fabulous Holiday Cruise!

★ THE MARINER
Fly by Air Canada Jet to Nassau, in the historic yet lively Bahamas, and enjoy three days at the famous Gleneagles Hotel. Arrangements include transfer from airport to hotel, half-day sightseeing tour, transfer to pier, then P&O to Vancouver.
Leaves Vancouver September 13, return September 28.
From (Canadian), Basis Two $623

★ THE BUCCANEER CRUISE
Here's an outstanding vacation opportunity and a chance to find out for yourself the full meaning of "Bon Voyage." 30 days of shipboard life. At the various ports of call, excursions are available at moderate cost, or you can plan your own days ashore.
Leaves Vancouver November 7, return December 8.
From (Canadian), Basis Two $665

★ SEAFARER CHRISTMAS and NEW YEAR'S CRUISE
Imagine welcoming SANTA CLAUS on the high seas. There'll be a traditional Christmas Dinner with a flaming plum pudding, PLUS a swinging New Year's Eve to follow—YOU can be there on the Seafarer Cruise.
Leaves Vancouver December 17, return January 7.
From (Canadian), Basis Two $598

United Travel Counsellors Programme
BLANEY'S TRAVEL SERVICE
American Express Travellers' Cheques
Victoria Office, 920 Douglas, 382-7254. Oak Bay Office, 1503 Wilmot Place, 382-2165.

This year, go to Europe by restaurant

White Empress Restaurant. White Empress Swimming Pool. Deckchair. Ballroom. And Cinema. A whole White Empressful of Transatlantic glamour. And the only regular steamship service between Montreal and Britain.

Seven delicious days without a care in the world. With the friendliest, most fun-loving people who ever crossed the Atlantic. The happiest thing that'll ever happen to you on your way to Europe.

White Empress. From Canadian Pacific. Where you'll explore magnificent menus. Get a golden tan. See glittery floor shows. First-run movies. And dance to great music.

This year, head off to Europe by Restaurant. There's a White Empress Restaurant leaving regularly until the end of November.

MONTREAL • GREENOCK • LIVERPOOL
One-way tourist intermediate fare from $260

For further details, contact your Travel Agent or any Canadian Pacific office.

Canadian Pacific
White Empress To Europe Just For The Fun Of It
Travel with Canadian Pacific Travellers Cheques

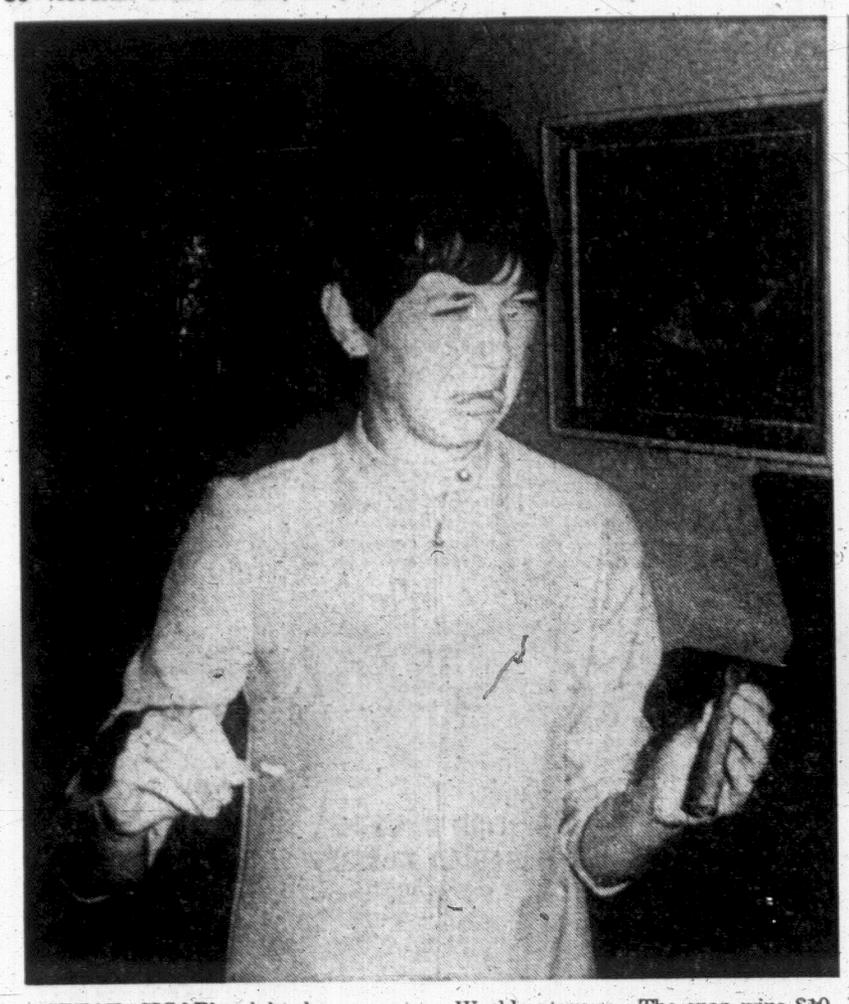

'GREAT CIGAR' might be an apt title for this picture by Mrs. E. R. Hammond, 355 Arnold Ave., final weekly winner in Times Amateur Snapshot Contest, People Of The World category. The snap wins $10 and a chance at national awards. Honorable mention goes to Mrs. B. Gow, 2859 Scott St., for her snap of a child in the pot pantry.

AT THE MOVIES

With
NORMAN CRIBBENS

INSPECTOR CLOUSEAU

Amiable Comedy
Coronet Theatre

That very rare bird Inspector Clouseau was originally the centre of a comedy riot called The Pink Panther.

Peter Sellers played the inspector so successfully they made another film so he could play him again. And this gave us that delightful tale of crime in a nudist camp, Shot In The Dark.

Now we have the sequel to the sequel, Inspector Clouseau, but without the man who has identified himself with the part.

For some unstated reason, Alan Arkin has been substituted for Peter Sellers, and, while he is rich in talent, Arkin doesn't fit into the role as Sellers did.

So, where Pink Panther and Shot In The Dark were hilarious, Clousseau is mildly humorous most of the time with only a few really good belly laughs.

★ ★ ★

Arkin, of course, was tremendous in The Russians Are Coming, and he retains Clouseau's identity as the bumbling buffoon who captures criminals more by accident than design.

The character was created by Blake Edwards and Maurice Richlin, but this time the story has been written by Tom and Frank Waldman. It tells how Scotland Yard calls in Clouseau of the Paris Surete to track down a highly dangerous criminal gang.

Clouseau is soon outfitted with the very latest in crime-fighting equipment, such as inflatable underwear to prevent drowning and a cigarette containing a laser beam.

At a Scottish festival with police superintendent Frank Finlay and his portly wife, Beryl Reid (always delightful), Clouseau accidentally kills a member of the gang, and spends the rest of the evening fending off the amorous advances of Beryl.

The complexities and meanderings of the story line tend to limit the dramatic element, but it is often quite amusing and a fairly sharp pace is maintained.

Blossoms Spotted, Streaked As Cool, Dull Days Arrive

By JACK BEASTALL

The cooler, duller weather of the past two weeks has resulted in certain conditions common to most gardens on southern Vancouver Island.

Jack

One concerns petunias. These plants are native to semi-tropical areas, revelling in sunshine and warmth.

Quite suddenly they have ceased making more blossoms, and blossoms that were already well developed have become spotted and streaked.

This is due to overcast skies, lower temperatures, and occasional sunshine striking flowers when raindrops are on the petals.

It is not caused by either disease or insects, therefore nothing is gained by applying poisonous sprays; in fact, sprays will do more damage

Tips for Home Gardeners

than enough. Left alone, the plants will bloom normally as soon as the weather is suitable.

With both lower temperatures and lower light intensity, plants tend to make a lot of green growth, especially those in soils that have received applications of nitrogenous fertilizers.

The only way to stiffen and slow down this growth is to apply potash dissolved in water at the rate of one to two teaspoonsfu to the gallon.

Temperature and light are two important factors in plant growth, and the home gardner has to adjust his fertilizing program to conditions that prevail at any give time.

●

Years ago, before mixed fertilizers were on the market, the gardener purchased each chemical separately and learned to apply them according to the plants' needs.

While this is considered old fashioned by today's standards, there is no doubt that our parents had better results with their plants regardless of prevailing weather conditions, and less pest and disease troubles.

Today's trend is to save time and effort by piling fertilizer into soil before planting, and without regard to what type of plants may occupy the area. While it is the easy way, it also leads to a lot of troubles when weather decides not to follow a "normal" course.

Plant growth slows down in warm, dry weather, and it is then that nitrogenous fertilizers, judiciously applied, will be of benefit.

In cool, dull summer weather plant growth increases, even becomes excessive, and that is when fertilizers in general (aside from potash mentioned earlier) should be withheld.

These facts are worth remembering because one or the other has to be used every summer here on the coast.

Another condition brought about by summer rainfall on warm soil is the sudden appearance of Fairy-ring toadstools in lawns.

Toadstools are fungi, and warmth and moisture are ideal conditions for growth and spread of any fungus or fungous disease.

●

Before Fairy-ring can be controlled we need to understand its habits.

All fungi spread by means of fine white threads called mycelium (my-see'-lee-um). These are threads which the mildew fungus and Black-spot fungus put through tissues of leaves into the cells.

On the lawn, the mycelium of Fairy-ring extends for at least three feet beyond the circle of toadstools. This is important to note, because the ring of toadstools is the last phase of the fungous growth. Future trouble, the part that has to be controlled, is far beyond the toadstools.

This particular fungus is always present in the last stages of rotting wood. Its purpose is to carry out final conversion of wood to soil.

There we have the clue to the cause of Fairy-ring in a lawn—rotting wood beneath the turf.

This wood may be builder's debris, brush roots, or old roots of trees the gardener has cut down. Whatever the cause, the result is the same.

All this brings home the fact that we cannot be too careful in preparing a lawn area if we wish to keep out of trouble.

Going back to the mycelium or white threads. When these threads spread through the turf of a lawn they make the area of soil resistant to water—we might say it is "waterproofed."

Water applied on top will run off the area just as water runs off grease, and natural soil moisture from below is unable to rise to the surface in a normal way.

The result of this waterproofing is the brown patch of dead grass which always accompanies Fairy-ring.

The only controls are fungicides that are virulent poisons and must be handled with the greatest of care.

People, pets, and all living things must be kept off the treated areas.

Bulletins on these treatments are available from the Dept. of Plant Pathology, Douglas Bldg., Government St., Victoria—next to the new museum.

●

Aside from treatments, the home gardener can help conditions by spiking the affected areas, and three feet beyond, with a garden fork to allow air and moisture into the waterproofed soil.

Followed by light applications of complete lawn fertilizer well watered in, there is a good chance of decreasing the unsightly area of dead grass.

One warning—keep the fork tines clean because infested soil will spread the fungus to other areas of the lawn.

QUIZZING THE GARDENER

Q. Cucumber vines wilted and died or partially died, and those remaining are stunted, fruit small and crooked. Mrs. F.A.G., Cobble Hill.

A. There are several fungous "rots" which attack cucumber (and other vine crops) at soil level, but these are only encountered here in wet summer, or under wet soil conditions.

The old method of sowing the seed in "hills" (small areas of soil raised above the surrounding level) was designed to increase drainage and provide dry soil around the neck of each plant. You may be able to get bulletins on cucumber troubles from the B.C. Dept. of Agriculture, Douglas Bldg., Government St. Victoria, that will be of help for next year.

WEEK'S WORK

Plant crocuses, snowdrops, winter aconites, scillas and hyacinths. Use bonemeal in soil, and choose sunny spot sheltered from winter winds.

Start freesias in deep pots for winter bloom indoors.

Make last preparation by careful raking and levelling of lawn site for sowing next week.

Thin July sowing of carrots to two inches apart, and draw soil over crown to help prevent carrot rust fly infestation.

Begin collecting materials for big new compost heap. Layer cardboard cartons and newspapers thinly with all kinds of discarded garden refuse. Dampen layers and sprinkle with complete fertilizer and lime alternately.

Long blooming annuals like snapdragons, larkspur, zinnias, tall marigolds and asters should have faded flower stems cut off promptly, down to next lowest side growths or to a new flower stem.

Dove in Hawk's Clothing

By AL FORREST

This week the 1969 model Hubert Humphrey was unveiled on our TV screens and President Johnson was no longer at the wheel.

"I am my own man," Humphrey declared between the lines of his acceptance speech.

"There's a new day and a new policy and that policy is law and order but it is also peace in Vietnam and equal justice for all citizens.

"In short, I'm a little bit of Nixon and a whole lot of Kennedy, McCarthy and McGovern."

It was — without a doubt — Hubert Humphrey the Third.

Hubert the First was a hot-headed idealist who pushed and prodded for civil rights long before it was politically expedient to do so.

Hubert the Second was known affectionately as Ol' Woodenhead or more bluntly . . . Lyndon Johnson's puppet.

Humphrey was content to dangle because he needed Johnson's support to get the nomination but now has to repudiate Johnson to win in November.

●

As Humphrey himself tells the story: "As vice-president I was a member of a team. As president I will be captain of a team. There's a big difference."

Indeed there is.

And there's a startling difference between Hubert the Second and Hubert the Third which can only be comprehended when one goes back to look at Hubert the First.

But right now the Kennedy clan and Sen. McCarthy don't want to look at Hubert the First or Hubert the Third.

They want Humphrey the puppet.

Sen. McCarthy and the late Sen. Robert Kennedy started their races for the White House by challenging Lyndon Johnson. It's Johnson they wanted to fight and Johnson they wanted to defeat . . . completely and utterly.

When Lyndon quit they were disconsolate. He wasn't supposed to do that. He was supposed to stay there and be defeated like a man.

Johnson chuckled and called in Hubert to pinch hit.

But Johnson boxed Humphrey in by insisting that Hubert must not repudiate him or his policies.

HUMPHREY
. . . out of LBJ's shadow

But squeezed, as he was, between the Doves and Lyndon Johnson there was just no way.

Until he GOT the nomination.

And then the squeeze ended.

Humphrey revealed that he was a Dove all the time and Johnson could lump it for all he cared now.

When Hubert said that on Thursday night, a lot of people got excited.

●

Sen. McGovern, who had said Thursday morning he would not support Humphrey, jumped up Thursday night and warmly shook his hand.

Far-out Dove Wayne Morse said he had been instantly converted to a Humphrey man and would campaign energetically for him.

McCarthy and Kennedy, who were not present, squirmed wherever they were. This is not to say that they are the villains of the piece. Far from it.

But it's a little annoying to discover too late that your second-worst enemy (after Johnson) is now your best friend.

Also it tends to fritz a lot of plans for that wonderful year 1972. And it was really the next election that many folks were fighting this summer.

But this is Humphrey's year, and if he can successfully pin the extremist label on Nixon, as he is desperately trying to do, and if he wins the endorsation of the Kennedy clan before November, he can still win despite the deep divisions within the party.

Hubert the Third has a 50-50 chance.

McCarthy and the Kennedys then went to work to paste the "Made in Texas" label on Hubert and it was an onslaught as before.

Defeating Hubert would be defeating Lyndon, they argued. And so the attack continued.

It all ended abruptly when as assassin's bullet cut down Robert Kennedy.

Without him there was no way for the challengers to

This Week: Politics on TV

win. So the best they could hope for was to assure that Humphrey could not win either . . . yes, in November as well as August.

They succeeded admirably up to Wednesday night of this week.

All those people who weren't running this year were holding fast to principles — McCarthy, Johnson, Edward Kennedy, Sen. McGovern. Only Hubert, who had to face the reality of combat against Nixon, was working for a national consensus.

Garden Club Planning Show

The Gordon Head Garden Club will hold its 14th annual fall show Sept. 7 from 2 p.m. to 9 p.m. in the Gordon Head Community Hall.

In addition to the display areas there will be a stall for sale of plants and garden implements.

Admission to the show is 25 cents for adults and children will be allowed in free. There will be a door prize awarded every hour during the show.

BEAVER MANUFACTURING HOMES
Build Faster • Pay Less • 44 Designs • Pre-assembled Roof Trusses and Walls • NHA and VLA • 807-1728 sq. ft., $6,494-$12,783 • Free Brochure •
From Nanaimo to Victoria . . .
PREMIER SALES LTD.
514 Fort St., Victoria, B.C.
388-5471 - 388-5474

FLOORING
LOOK NO FURTHER!
Make us your headquarters for all flooring needs
WE SELL AND INSTALL
• LINO and TILE • CERAMIC WALL TILE • WALL-TO-WALL CARPETING
CAPITAL CITY CARPET AND LINO
1930 OAK BAY AVENUE 383-5911
After 6 p.m. call: Jack Houston, 382-9584
Bob McIntosh, 384-1546
(Div. of Capital City Roofing)

Darling . . .
Only the new In-Sink-Erator stainless steel Invincible 77 disposer has 5-year parts warranty!
Meet it today
See It Today At
MENZIES & JOHNSON Ltd.
572 Fisgard Street
386-8484
*Installed $144.50
Trade-in Price $114.00
Do-it-yourself ..... $ 99.00
*To approved sink and wiring

CUSTOM-MADE FIRESCREENS
ORDER NOW and Avoid Disappointment
OLD COUNTRY METAL CRAFT
"Your Metal Fabrication Centre"
2948 Bridge St. 388-4631

Beautify and Improve Your FIREPLACE
Thermo-Rite
Heat Tempered Glass Enclosure Framed in Solid Brass!
★ No Sparks
★ No Smoke
★ No Floor Drafts
★ Reduced Fuel Bills
Uniform heat from floor to ceiling. Burns wood, pres-to-logs or briquets. Lasts a lifetime. You control fire—your home and family safer. Phone 479-2421 or Write for FREE Colored Brochure
THERMO-RITE
Fireplace Enclosures
SALES and SERVICE
3944 Margot Place, Victoria, B.C. 382-4142

OIL HEAT
SPECIAL
$596.00
FOR THE FAMOUS
WILLIAMS OIL-O-MATIC
FURNACE
COMPLETELY INSTALLED
INCLUDES:
★ 250-Gal. Basement Tank
★ 6 Warm Air Registers and Ducts
★ 1 Return Register and Duct
★ Wiring to Approved Circuit
★ Permit and Taxes
Enjoy Convenient, Economical Operation and Comfort for Years to Come
EASY TERMS — NO DOWN PAYMENT
Up to 10 Years on the Balance
ONE-DAY INSTALLATION
RAWLINGS PLUMBING AND HEATING CO. LTD.
2657 DOUGLAS ST. 388-7311

Science makes the best ...even BETTER!
SAVE 25% On Fuel Bills
Modernize Your Oil Furnace
Enjoy fuel savings of up to $60.00 each year from the greater efficiency offered by modern advancements in oil burning equipment. In the past 10 years science has made big improvements, not only in oil burners but fuel oil as well. Today's oil furnace is the finest home heating system you can buy. Enjoy the unmatched safety, dependability, and comfort offered by MODERN OIL HEAT . . . contact your local fuel oil supplier for details on modernizing your oil burner NOW.
Oil HEATS BEST
OIL HEAT PROVEN BEST
OIL HEAT ASSOCIATION OF VICTORIA AND DUNCAN

WEEKLY PUZZLE

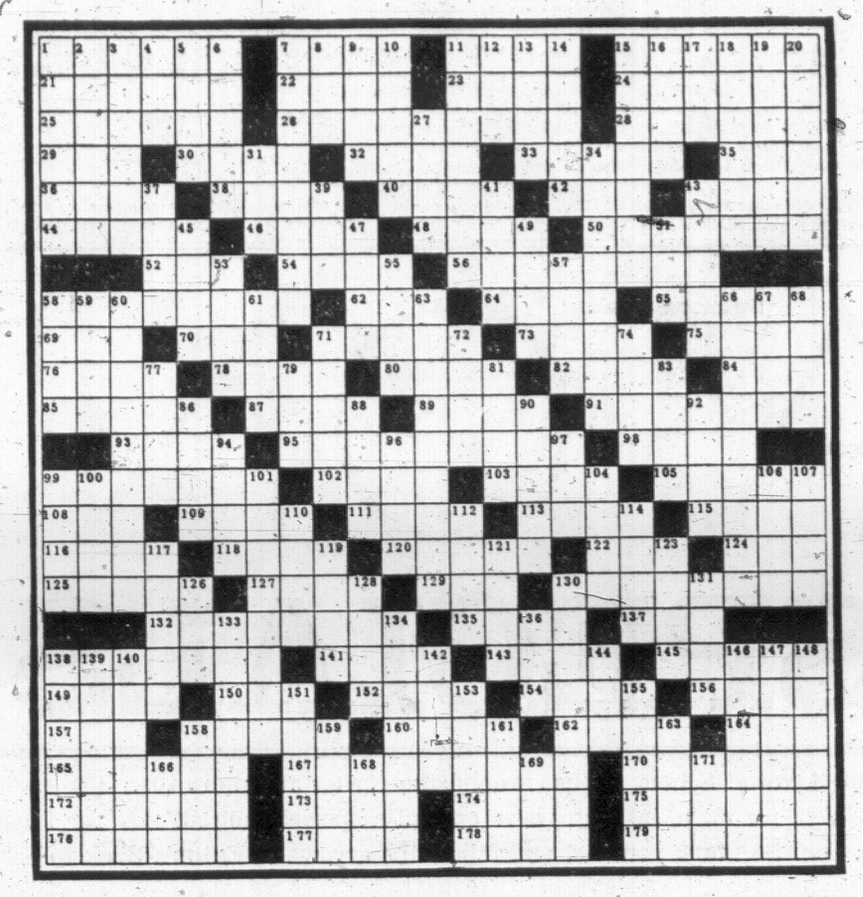

ACROSS

1 Marching show
7 Supplier of music
11 Family provider
15 Absolves
21 Circuses
22 Operatic solo
23 Employs
24 Masc. name
25 Type of laborers
26 Instructive speakers
28 Fern genus
29 Verb suffix
30 Relate
32 Containers
33 Singer Mel
35 Adherent: suff.
36 Clears
38 Annoys
40 Heavy blow
42 Capture: sl.
43 Indian
44 Thing of value
46 Head
48 Affirmative votes
50 Holiday —
52 Spread for drying
54 Pulverize
56 Sit astride
58 To systematize
62 Home: abbr.
64 Case for doodads
65 Angry
69 Fr. coin
70 Letter
71 Light meal
73 War god
75 Poor area of city
76 Debark
78 Snare
80 Notch
82 On the ocean
84 Fem. suffix
85 Beginning
87 Veined with mineral
89 Girl's name
91 Pageant
93 Oriental nurse
95 Flower
98 Harold of the comics
99 A-132, for one
102 Lager vat: var.
103 Dance
105 Playing groups
108 Indeed: Anglo-Ir.
109 Pace
111 Lamb
113 Vehicle
115 Cease
116 Small rugs
118 To plod
120 — Doone
122 Festival: comb. form
124 Poem
125 Slumber
127 Loiter
129 Observe
130 Swapped
132 First Monday in September
135 Verdi opus
137 Knight
138 Bird
141 Printer's term
143 Moon goddess
145 Circles
149 Ger. name
154 Pertaining to the ear
156 Tide
157 Consumed
158 Senior
160 Immunizing fluids
162 Dutch port
164 Road sign
165 Greek goddess
167 Month
170 List
172 Nervous thrill
173 Fodder plant
174 Otherwise
175 Far East
176 To rate
177 Pung.
178 Act
179 Lunes, in Barcelona

DOWN

1 Fine coating
2 Gets up
3 Releases
4 Chemical suffix
5 Leap
6 German city
7 Sandlot activity
8 Exist
9 Chip
10 Palm fruits
11 Runs after
12 Enzyme
13 Sassy
14 Society: abbr.
15 Restrained
16 Path
17 Compass point
18 Look up to
19 Dried grape
20 Designated
27 Homely
31 Fold over
34 Most unruly
37 Bristle
39 Holy one: Fr. abbr.
41 Entrance
43 Those who piece out
45 Type of shelter
47 Merit
49 Spanish miss: abbr.
51 Samuel's teacher
53 Limit food intake
55 Pilot
57 Invisible vapor
53 European capital
59 Reddish-brown
60 Military honor
61 Cipher
63 Pageant scripts
66 One who estranges
67 Food fish
68 Non-flying bird
71 Talk
72 Sandpiper
74 Chair
77 Half: pref.
79 Bowlike curve
81 Tour
83 Innstigate
86 Small children
88 To endure: Scot
90 Principal artery
92 Wine sediment
94 Headgear
96 Refuse: arch
97 Radio amateurs
100 Spoken
101 Jaundiced
104 Child's word
106 Style
107 Hurried
110 Indigent
112 Space
114 Planet
117 Vends
119 Roams idly
121 Man's name
123 Incite
126 Companion
128 Lards
130 Talked back and forth
131 Ireland
133 Derby hats
134 Fermented
136 Duet
138 California mountain
139 Sprinkles
140 Anoints
142 Shade for a siesta
144 Assist
146 Fitted in gradual series
147 Mineral
148 Flashy: colloq.
151 Criteria
153 Fortified
155 Billiard shot
158 Masc. name
159 Genuine
161 Talented
163 Filipino
166 Friend: Scot
168 Before: pref.
169 Direction
171 Err.

Answers to Previous Puzzle

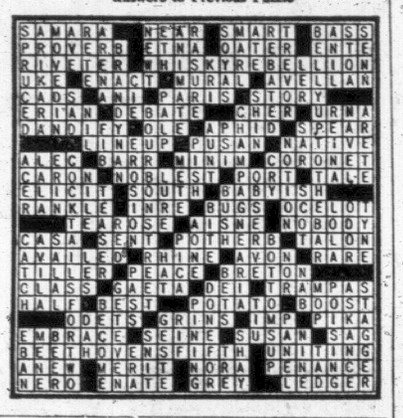

COLOR BY NUMBER FUN POSER

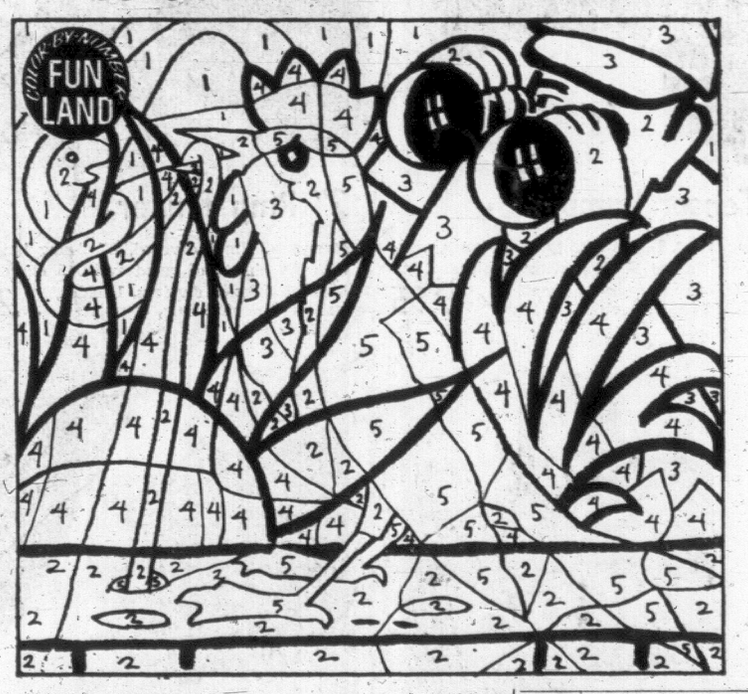

Reports have it that a certain fine-feathered creature has been sighted in Color-by-number Fun Land and the local bird-watching society is out in force. Keep this under your hat, but the creature is not a chicken as a quick view of the scene above might suggest.) What bird can it be? To find out simply apply crayons or colored pencils to the scene above according to these number indicators: 1 - Blue, 2 - Tan, 3 - Red, 4 - Green, 5 - Brown.

As for a clue to the mysterious visitor's identity: It is a common bird of North America; named by early settlers for a European relative.

After you've completed this coloring chore, you may wish to cut up the diagram for use as a jigsaw.

Answer: The bird is a robin.

SMART GALLERY

Nine sailboats are purposely arranged in two groups, above. If you multiply the numbers in each group—158 times 32, and 79 times 64—you'll discover they total the same. Now, for some mathematical juggling. How is it possible to rearrange the same group of boats (in other words, the same nine digits) so that separate multiplications will produce an equal product of a lesser amount? And, in another reshuffling, attain an equal product of a larger amount?

As you have undoubtedly noticed, not all of the sailboats are precisely alike. At a glance, see if you find two that are.

Answer: A smaller product—28 times 136 and 46 times 79. A larger product—32 times 114 and 56 times 56. Twins are eight and four.

STRETCHING THE DEBT LIMIT

Here is a poser that crops up periodically in new trappings. Let's see if you recognize it in these:

"I had a strange experience the other day," said Mr. Gee Whiz. "I discovered a $10 bill in an old suit and decided to use it to pay my debts. This is the way I paid out of the money I owed to four of my friends":

Paid Tom $4 — held $6 change
Paid Ben $2 — held $4 change
Paid Tim $3 — held $1 change
Paid Mal $1 — held $0 change
Totals: $10 Paid — held $11 change.

"Maybe finding that $10 bill went to my head. But try as I could, I was unable to account for that extra dollar in change." Can you?

Answer: Mr. Gee Whiz failed to a base reduction, in labelling that the money he spent must equal his change plus what he had paid the $10 to be first. Obviously not. 4 + 10 then equal $0? Obviously not.

LISTEN WORLD

Phrases now in common speech testify how widely persons have listened to, and perhaps been influenced by, certain men and women. Can you supply what's omitted here in a quotation from the past?

"That which makes the — of others unbearable to us is that which wounds our own." —La Rochefoucald, Maximes.

What six-letter word is missing? P.S.: It's a synonym for conceit.

Answer: The missing word is "vanity."

FUZZY EYE-CUE TESTER

At the Police Academy, the instructor picked up a pointer and asked Officer Jones to read off six consecutive letters (all capitals) of the English alphabet from a wall chart at the front of the room.

Officer Jones facing the rear of the room, gazed into a large mirror (simulating the rear-view mirror in squad cars), and answered the question directly. It so happened that the six consecutive letters looked in the mirror exactly as they did on the chart. what six different letters?

Answers: The letters T, U, V, W, X, Y, which appear the same in reverse. A, H, I, M and O. Likewise read the same, but they are not consecutive.

TROOP CONCENTRATIONS

A funny thing happened to baseball star Homer Clout. Standing at the plate, he envisioned the oncoming ball as suspended in space with other baseballs clustered about it. How many balls, each of them touching the ball Homer saw, would be required to surround it?

Answer: A dozen. Six in a horizontal plane; three above, and three below.

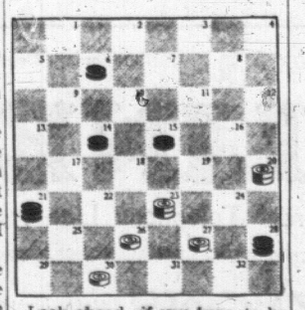

Look ahead—if you hope to be proficient at checkers. How many moves ahead can you see in this game—three, four, five?

White side moving up the board, to move first and win in five turns is the challenge. Give it a try. Long-time checker king Millard Hopper provides the solution below.

Solution: White 30-26, Black 21-30, White 27-24, Black 26-19, White 23-16, Black 30-26, White 16-19, Black 23-16, White 26-23, Black 19-15, White 23-18, Black 15-10, White 18-14, Black 10-7, White 14-9-2.

PEANUTS

TIFFANY JONES

WIZARD OF ID

APARTMENT 3-G

MISS PEACH

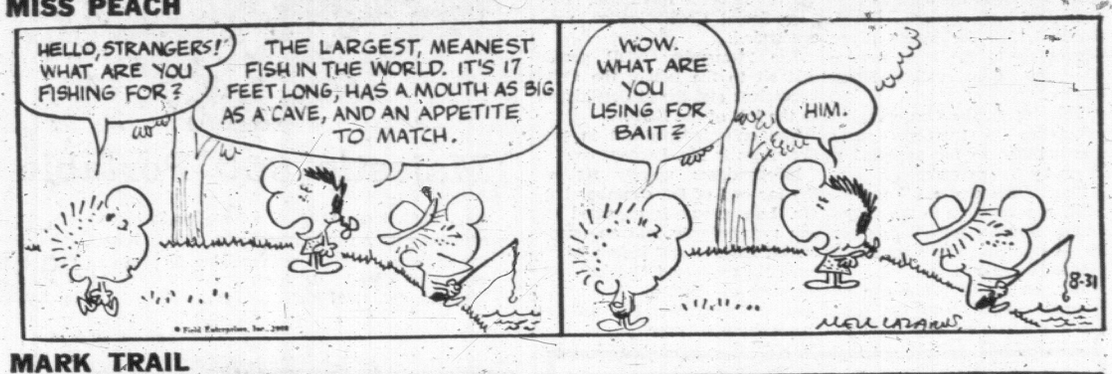

MARK TRAIL

B. C.

THE GIANTS

EB and FLO

NANCY

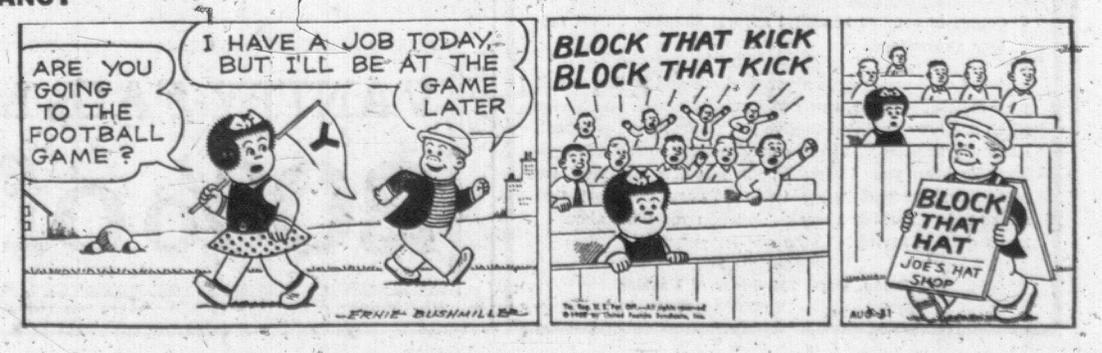

Politicians Argue Who Sits Where

By DAVE McINTOSH

OTTAWA (CP) — Liberals and Conservatives are jockeying over Commons seating in the new Parliament which opens Sept. 12.

Specifically, the two parties are fighting for possession of two front-row seats which both admit they do not need except for prestige purposes.

On Parliament Hill, there's nothing like status symbols to touch off a good political row.

Speaker Lucien Lamoureux may have to be called in to sort out this one.

There are 138 seats to the right of Mr. Speaker, the Commons position occupied by the government and its supporters.

There are 155 Liberals, meaning that 17 will have to sit in a rump immediately to the left of Mr. Speaker.

HELLYER
. . . on Trudeau's right

But the Liberals want a section of 22 seats, including four in the front row.

LOST BIG MEN

The Conservatives had 18 front-row seats in the last Parliament. Four front-benchers were beaten in the June 25 election and one retired. Gerald Baldwin, MP for Peace River, moves up to the front row as the new Conservative House leader.

This leaves the Conservatives occupying 14 front-row seats, the number so far assigned to them by the government.

The Conservatives concede that, in proportion to their Commons membership—72 against 95 in the last Parliament—14 front-row seats is fair.

But, one said: "How can we promote anybody to the front row? We can't move anybody back who was already in the front row."

The Liberals want 30 front-row seats, including the two in contention.

One Liberal said: "We have 155 members and the Conservatives have 72. Therefore we are entitled to more than twice as many front-row seats as the Conservatives — namely, 30."

STOP TALKING

The wrangle has reached the point where the two sides aren't talking to each other.

And it is holding up the printing of the seating arrangement for visitors to the public galleries. They're lost without a program.

Meantime, the Liberals have completed new setting arrangements for the cabinet in the section of the two front rows occupied by the treasury benches.

Robert Andras, minister without portfolio, makes one of the most spectacular leaps in status in recent years.

He goes from the fifth-row seat at the back of the chamber that he had in the last Parliament to the first row in the new Commons. He was first elected to Parliament only three years ago.

OTHERS PROMOTED

Others promoted to the front row are Trade Minister Pepin, Manpower Minister MacEachen, Finance Minister Benson, Energy Minister Greene, Northern Development Minister Chretien, Revenue Minister Cote and Fisheries Minister Davis, a cabinet newcomer like Mr. Andras.

Mr. Benson will sit on Prime Minister Trudeau's immediate left, Transport Minister Hellyer on his right.

The cabinet will take up 15 front-row seats and 13 in the second row.

Former prime minister Diefenbaker was considerably relieved to find that a rumor he would be seated beside Conservative Robert Thompson, former Social Credit leader, was unfounded.

The 21-member NDP group will sit to the left of the Conservatives and the 14 Creditistes to the left of the NDP.

The only independent in the Commons is Mr. Lamoureux.

Independents usually sit at the far end of the chamber but Mr. Lamoureux is expected to slip momentarily into an unoccupied Liberal seat before he is formally re-elected Speaker the morning of Sept. 12. The only seat he'll need after that will be the Speaker's throne.

Most Powerful Transformers Aim of Sweden

STOCKHOLM — Sweden will soon be able to build electric power transformers four times as powerful as anything in use in the world today.

Asea, the big Swedish-based electrical group, has announced a major expansion of its laboratories, factories and test rooms at Ludvika.

News Biased Against Socreds, Says Bennett

Premier Bennett Thursday said news media in Canada were conspiring to destroy his Social Credit government.

He charged at a press conference that they were "managing the news" to hurt his administration and help other political parties.

Mr. Bennett also claimed that Canadian news outlets favor the federal government but always attack his B.C. administration.

He did not name any targets of his criticism.

"The point I am making is that press services are managing the news," said the premier. "They always manage not to criticize the federal authorities but they find ways to criticize us."

Mr. Bennett cited the federal government's cancellation of a five-year school construction project in the Northwest Territories as a recent example of "managed news."

"We have hundreds of schools under construction in this province, while the federal government is stopping construction where it is badly needed—in the Northwest Territories," he said.

"B.C. is doing more for schools than any place in Canada, yet we get more criticism by the news services than any place in Canada. That is why I say we have managed news."

Premier Bennett was asked what he thought the motive might be for "news management."

"To try and build up other parties in this province and knock Social Credit, although recent surveys show the Social Credit government is stronger than ever provincially."

Mr. Bennett made the comments in a conference he called to disclose details of his upcoming trip to Europe. He leaves this weekend, will be gone for three weeks and plans to visit Britain, Holland, Austria, Spain and Portugal.

There's more for YOU DOWNTOWN

EATON'S

BACK TO SCHOOL SPECIALS

Back to School Supplies . . . Just Follow the Arrows! School is just around the corner and more than likely you haven't even thought about those supplies as yet! Well, we have, in fact, we've opened a special shop strictly for those pencils, pens, books, erasers, geometry sets and so on. So start your list and follow the arrows to Eaton's **Back to School Shop . . . Lower Main Floor.**

Follow the Arrows → Follow the Arrows → Follow the Arrows →

Majestic 800 Portable

Reg. 89.95, Save 10.00. 44 keys give 88 characters, touch selector with a range from light to very heavy, tabulation set and clear, variable line spacing. In pica or elite, with case. **Sale,** each 79.95
Majestic 812, Reg. 99.95. Sale, 89.95

Compact '700' Portable

Reg. 69.50, Save 9.65. Sized for the student, sturdy but light weight to tote with ease. 42 keys give 84 characters, pre-set tabulation, 2 colour ribbon, pica or elite type. With carrying case. **Sale,** each 59.95

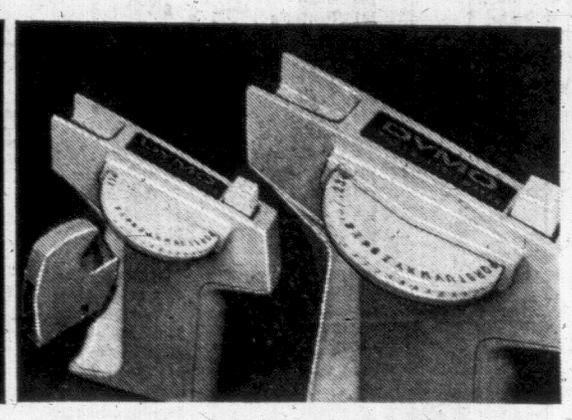

Dymo ¼" Label Maker

Takes the work out of home and office chores! Label maker uses standard ¼" tapes, convenient and easy to use. **Sale,** each 4.89

Extra Tapes—buy both label maker and extra tapes and save. **Sale,** tape 89¢

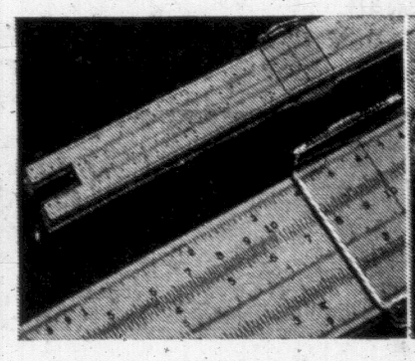

"Pickette" Slide Rule

A slide rule to give beginners practice! 10" long in durable plastic, 9 basic scales with conversion factors engraved on back. Comes complete with case and instructions. Model No. N121. **Sale,** each 4.00

Convenient World Globe

Essential to the geography student . . . this 12" diameter world globe. Accurate up-to-date maps, raised relief. Depicts the earth as it actually appears in space. Buy now, back-to-school is just around the corner. **Sale,** each 7.95

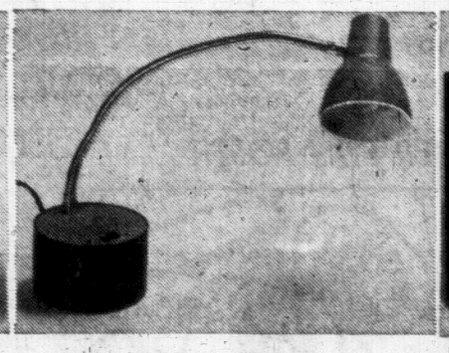

Tensor Lamp

Reg. 14.95. High intensity study lamp, gives even, diffuse lighting without glare. Compact, easy to pack for far-off dorms. **Sale,** each 9.95

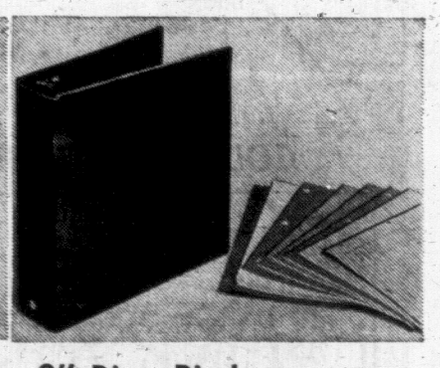

2" Ring Binder

Reg. 2.98. Vinyl covered, 2" 3-ring binder with 100 sheets of ruled refill, 5 exercise books, 5 indexed dividers, 1 folder, 1 sheet protector, **Sale,** complete 2.25

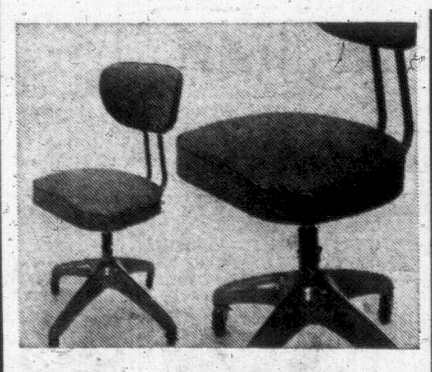

Posture Chairs

Beige or grey vinyl cover, **Sale,** each 24.95

For home or office . . . this chair features adjustable height and spring tension on back rest. Comfortable padded seat and back.

Log Log Slide Rule

10" plastic advanced power, log speed rule for math, science or engineering. Twenty scales. Comes complete with case and instructions. **Sale,** each 4.00

Majestic Mark II Adder

Adds, subtracts, multiplies, totals and subtotals. Lists up to 7 columns and totals up to 8. Functions at more than 160 cycles per minute. **Sale,** each 79.95

Briefcase

Reg. 10.95. De luxe model, made for Eaton's. Laminated cowhide, steel frame, steel lock and corners. In saddletan. Size 17x12¾. **Sale,** 8.49

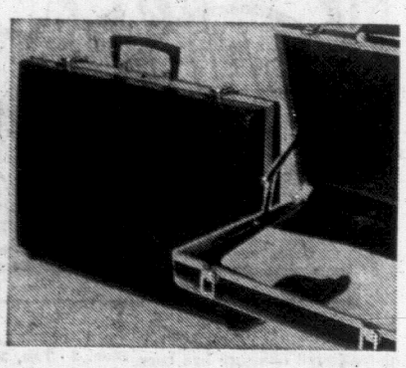

Attache Case

Reg. 10.98. Moulded leather with tempered aluminum frame, nickel plated key locks, separate file partition. In black. 16⅝x11½x4. **Sale** 8.89

Webster Dictionary

So handy for home or office. Up-to-date, fully comprehensive . . . definitions and derivatives. 60,000 references. **Sale,** each 97c

Insulated Vault Box

Reg. 12.95. A savings on security . . . this fully insulated vault box is fireproof. Comes in grey or tan. And complete with combination lock. **Sale,** each 9.95

Stationery, Dept. 205, Main Floor

BUY LINE /388-4373

Direct Telephone Line for Fast, Courteous Shopping

EATON'S

R&M

The Care-Free Set-Free Wig

Living Wig

Needs no salon care—so easy to style
You can do it Yourself in an Instant!

- Weighs only 2 oz.
- Hand washable
- With a flick of a brush you can completely restyle it
- Colourfast
- Non-allergenic
- Will not droop in rainy weather
- **Comes in over 40 beautiful natural shades . . . all factory guaranteed.**

Included with your wig is a personal cut and styling to suit your individual needs. Our stylists Anita Cullen and Sheila Kitch are fully qualified to give you professional, personal, R&M wig service . . . from correct colour to suitable styling. To keep your Living Wig in like-new condition, we recommend reconditioning twice a year. A cost that amounts to about 50c a week . . . when you think about it, that's quite a saving! Come see for yourself.

Wig Salon, Dept. 204, Floor of Fashion

VANITY FAIR NYLONS

20% off Regular Prices

Sale continues to Saturday, September 7th. Leg flattering fashion . . . so much of your total fashion picture, now at savings of 20% off. Vanity Fair fashion hosiery. The colours, textures, lengths you like . . . from durable service weight to filmy dress sheer. Nine different styles to choose from . . . come down, check the selection and stock up at savings!

Hosiery, Dept. 201, Main Floor

Entertainment—Pages 7-9 | Home Building—Page 36 | Full Week's TV—Page 15 | Books—Page 6

ROTO MAGAZINE COLOR 15¢

WEEKEND EDITION

16 PAGES COMICS 15¢

WEATHER: Sunny, Becoming Cloudy

Victoria Daily Times

TODAY'S NEWS TODAY PHONE 382-3131

85th Year, No. 71 ★★★ VICTORIA, B.C., SATURDAY, AUGUST 31, 1968 —78 PAGES PRICE: 15 CENTS

—CP Wirephoto

OUT WITH ENGLISH and in with French is the cry of students who barricaded themselves inside Montreal's Aime Renaud high school. Supported by picketing parents, teachers and separatists, they are protesting a decision to have English only taught in the school. See story on Page 31

Russians Purge Czech Reformers

Romania Invasion Feared

BUCHAREST (AP) — Western diplomats and Romanian travellers reported a growing number of Soviet and Bulgarian troops near Romania's borders Friday, rousing fears the Soviet Union might be planning another invasion of a Warsaw pact ally.

In San Antonio, Tex., President Johnson said in a speech there were rumors that the Soviet invasion of Czechoslovakia might be repeated elsewhere in Eastern Europe and a White House aide said such reports had created anxiety.

Johnson did not mention Romania by name, but reports of a threat to Bucharest, which defied the Soviet Union's campaign to silence Czechoslovak liberalism, have been coming in from many sources.

"We don't know what to make of it," said one Western diplomat. "It might be the real thing or it might be just another move in a war of nerves."

SEE RUSSIAN TROOPS

A group of Romanians returning from a visit to the Ukraine, said they had seen Soviet troops headed toward Romania.

"The roads leading up to the border were clogged with troops heading west," one traveller said.

Long columns of Soviet tanks and artillery were near the Prut River, which forms the border between Romania and the Soviet Union in the east, another said.

Other travellers who crossed into Romania at Albita, said Soviet armor, personnel carriers and guns were massed near the Ukrainian town of Kotovskoje.

Romanian government officials declined comment.

The Soviet press labelled the reports as "provocation".

PRECAUTIONS REMAIN

But Romanian military and internal security precautions, set up after the Soviet Union, Poland, East Germany, Hungary and Bulgaria invaded Czechoslovakia Aug. 20, remain in effect.

Informed sources said the Romanian Army was on a state of semi-alert with all reserve officers and 60 per cent of other reserve personnel on active duty.

President Nicolae Ceausescu, in a speech at Cluj, repeated his call for an early withdrawal of Warsaw pact troops from Czechoslovakia.

Continuing his defiance of Moscow, he said: "The word freedom can be said in many languages, but it has the same meaning for all people. Equality among men, among nations, people must be able to be fully What is understood is that equal, have the right to express their opinion, be able to take part in the guiding of society in accordance with their capability and knowledge."

Soviet troops in the border area has been estimated at between 15 and 27 divisions of armor and motorized infantry.

CEAUSESCU . . . next target?

Woman's Organs Dispersed

HOUSTON (U.P.I.) Five Methodist hospital operating teams directed by Dr. Michael E. Debakey transplanted the heart and three other organs of a woman into four different recipients today in an unprecedented surgical project.

Her eye corneas were removed and placed in an eye bank for possible use later.

GUNSHOT WOUND

The donor of the heart, two kidneys and a lung was Mrs. Nelva Lou Hernandez, 20, who died of a gunshot wound in the head.

She was first treated at St. Joseph's Hospital and then was transferred to Methodist, where she died as doctors prepared the recipients.

- Her heart was given to William C. Carrol of Scottsdale, Ariz.
- Her lung was given to William J. Whaley, 39, of Fort Lauderdale, Fla.
- One kidney was given to William C. Kaiser, 41, of Odessa, Tex. The other went to Thomas A. Stevenson, 22, of Houston.

The patients were reported in satisfactory condition.

The multiple transplants were parts of a program at Baylor University College of Medicine aimed at using as many donor organs as feasible.

The lung transplant was the first at Methodist, which is in the Texas Medical Centre, professional home also of Dr. Denton A. Cooley, the world's busiest and most successful heart transplant doctor.

Invaders Tighten Grip on Country

Times News Services

PRAGUE — Liberals who controlled information, education and the secret police were reported on their way out today in a shuffle to make Czechoslovakia's Communist government more acceptable to Moscow.

Associated Press correspondent Carl Hartman reported that Soviet security men had moved behind the scenes to tighten the Russian grip on the country occupied 10 days ago by 350,000 Soviet-bloc troops.

Reuters correspondent Lionel Walsh said the Czechoslovak central committee scheduled a meeting today to elect a new 11-man presidium that would include pro-Soviet hard-liners.

Hartman wrote that the Russians were reported putting their own experts in all ministries and into the Czechoslovak Communist party's central committee building.

The Soviet press reported resistance to occupation troops in the countryside and said: "The struggle is far from being over."

(Meanwhile, in Moscow the Soviet Communist party newspaper Pravda called for the "liquidation" of resistance groups in Czechoslovakia, which are said to have more than 40,000 members.

("Liquidation" in Russia does not necessarily mean killing, though the world came to think of it this way during the Stalin era.

(As used by Pravda today, it apparently amounted to a demand to break up the resistance groups, without a clear indication of what punishment should be handed out to their members.

(In a report from Prague, Pravda said the Czechoslovak people's militia should give a rebuff "to the counter-revolutionary scum.")

The main figure reported on the way out in Premier Oldrich Cernik's government shuffle was Interior Minister Josef Pavel. Under him, the secret police had stayed in the background since Communist party chief Alexander Dubcek began in January leading the nation away from 20 years of Stalinist rule.

There were reports, but no official confirmation, that Pavel already had resigned.

Soviet soldiers guarded his ministry and he has not been in his office for 10 days, although he still attends cabinet meetings.

Information Minister Miroslav Galuska, Education Minister Vladimir Kadlec and Cestmir Cisar, the Communist party presidium member in charge of the press, also were reported likely to lose their jobs. Cisar has been in hiding.

There was some doubt whether Deputy Premier Ota Sik, Dubcek's planner of economic reforms, and Foreign Minister Jiri Hajek would return to Czechoslovakia from Yugoslavia. Both were abroad when the Soviet troops invaded.

The entry of Russian experts into key positions came despite the accord worked out in Moscow. That provided the occupation troops would leave Czechoslovakia when the situation "normalizes" and would not interfere in the country's internal affairs.

The Czechoslovak government has been going ahead with another part of the accord—reimposition of press censorship. The government said Friday night that censors will start work immediately on Czechoslovak newspapers and broadcasts.

Journalists and broadcasters have been operating clandestinely to put out uncensored news.

Dubcek, who has spent several days trying to convince his own progressive supporters to bow with him to the will of the Kremlin, was authoritatively reported to have called the old party central committee into session rather than the all-progressive one elected secretly last week.

PURGED COMMITTEE

During the first week of the Soviet invasion, a secret 14th party congress was held on a factory floor while Dubcek and other leaders were negotiating in Moscow for the withdrawal of Russian troops. This congress purged the central committee of all pro-Soviet hard-liners.

By calling the old central committee into session, Dubcek was seen as giving tacit acknowledgement to the Russian claim that the 14th congress purge was illegal.

Dubcek and his colleagues are convinced that only the return

Continued on Page 2

NEXT EDITIONS ON TUESDAY

Employees of The Times will observe the Labor Day holiday and the next editions of the paper will be published Tuesday with full coverage of the holiday weekend activities.

WIRE BRIEFS

Trail Feels Tremor

TRAIL (CP) — A light, 20-second earth tremor awakened several residents in this area early today but there were no reports of damage or injury. The rolling tremor started at 1:32 a.m.

Fire Kills Nine

GARY, Ind. (AP) — Nine persons were reported dead and 13 missing today in a fire that swept a group of buildings in Gary's predominently-Negro midtown section.

Famed Chateau Burns

PERIGUEUX, France (Reuters) — The showpiece 17th-century Chateau de Hautefort was virtually destroyed in a $2,000,000 fire today.

A valuable collection of furniture and tapestries was reported destroyed.

New Wage Offer

PORT ARTHUR (CP) — A statement today from Lakehead elevator companies said an immediate 53-cent-an-hour pay increase has been offered striking grain handlers.

Trudeau Sees More Cutbacks

By STAN McDOWELL
Times Ottawa Bureau

OTTAWA—Prime Minister Trudeau said Friday there would be more spending cuts in government programs to help bring the budegt into balance and to liberate funds for new and more productive programe.

He had already announced that the government would drop the winter works program, introduced by the Diefenbaker government to reduce winter unemployment and continued from year to year under Prime Minister Pearson.

Thursday the government announced cancellation of the $22 million Queen Elizabeth observatory on Mount Kobau in B.C.

New cuts would come after cabinet approval, Mr. Trudeau said.

He gave no indication of the programs to be affected by further cuts but said they would be meant "to hurt some ministers and some departments."

Mr. Trudeau said this was necessary to make sure the cuts were not "just sham ones" and to convince ministers and their departments that new programs would be possible only if less productive ones were cut out.

"The purpose of them is to balance the budget as closely as we can this year," the prime minister said.

On other topics covered at his press conference Mr. Trudeau said:

Dates have been set, "not in the very distant future," for meetings with business and labor to discuss means of restraining wages and prices on which a government white paper is to be tabled at the coming session of Parliament.

Mr. Trudeau said that further consultations would come after the white paper.

Limited means of action, the prime minister said, made the problem very difficult for the federal government.

APPOINTED president of Security Council for month of September is George Ignatieff, Canadian ambassador to the United Nations.

Dance Riot Injures 12 Policemen

ST. PAUL, Minn. (AP) — Twelve policemen were injured, one by a gunshot, some young people and two newsmen hurt, in a five-hour flareup of violence late Friday and early today.

The violence broke out at a "soul music" dance and spread to the city Negro district.

Eleven policeman and some young people were injured when youths hurled rocks and bottles at the police. None were reported seriously injured.

Police patrolman Arnold Westphal, 54, was taken to hospital where he was described in "good condition with a bullet wound in his left shoulder."

The troubles began in the downtown St. Paul City Auditorium.

WAVED PISTOL

Two off-duty patrolmen at the concert were informed that a youth was waving a pistol around in the men's washroom.

The officers found the youth and disarmed him. Several youths attempted to attack the officers, who held them off at gunpoint.

Patrolman Gen Gordon said at least "eight to 10 shots were fired at us."

Patrolman T. F. Owens said two newsmen were injured, not seriously.

DARING ISLAND HOLDUP NETS BANDITS $15,000

PORT McNEILL — Two armed holdup men are being sought in northern Vancouver Island after the wilderness holdup of a bank teller Friday.

The two men escaped with an estimated $15,000 from the Canadian Imperial Bank of Commerce here, after overpowering a teller, RCMP said.

A search by the five-man Port Hardy detachment is being conducted by air, water and on the only road in the region.

The robbery was discovered about 3:15 p.m. when a passing driver found the teller, Gerald William Underdown, bound in the seat of his car.

Underdown was bound for the Kokish camp of the Crown Zellerback Company, on Beaver Cove, police said. The money was for a pay office run by the bank to cash month-end payroll cheques for camp employees.

Underdown was driving from the bank to the camp to open the office.

One of the holdup men flagged his car to a halt on the deserted road about six miles south of Port McNeill, sometime between 2:30 p.m. and 3:15 p.m. The second man appeared and Underdown was overpowered.

The men were armed with handguns, police said.

They drove the teller's car up the road — a private paved route which is the only main road in the area — and went up a sideroad.

Underdown was left tied up in his car while the two men made their escape. Police said they did not know if the escape was made by road — no car was seen.

An officer of the detachment said the men may have left the holdup scene "by car or by boat."

PATROL BOATS

Police said they were working on several possibilities as to where the two may have gone, but would release no further information.

The Port Hardy detachment is equipped with aircraft and three patrol boats. All will be used in the search.

Port McNeill is about 250 miles northwest of Victoria and accessible only by water or air. Port Hardy — the base for RCMP activities — is another 30 miles northwest. The holdup occurred about six miles southeast of Port McNeill.

Index to Inside Pages

	Page
Fecal Clouds Hover Near Victoria	2
Police Spy Tells of Yippie Riot Plot	3
Aftermath of the Week in Chicago	18

Ask The Times	19	Comics	37	Penny Saver	21
Births, Deaths	24	Dear Abby	22	Radio	25
Church	16, 17	Finance	10, 11	Sport	12, 13
Classified	24	Mayse	19	Women	20, 21, 22

Twentieth century or not, when you're starvin' in Biafra or fightin' fer existence in Czechoslovakia, you're still purty much on yer own.

★ ★ ★

Th' Russians are gittin' ready t' wipe out the' thinkers o' Czechoslovakia. It's obvious they did that in Russia long ago.

★ ★ ★

M' Uncle Zeke's happy about winter work bein' stopped. It wuz allus a nasty threat.

Canadian Father of Five Awakes With New Heart

MONTREAL (CP) — Elie Zaor, Canada's newest heart transplant, was reported recuperating normally eight hours after receiving a new heart at the Montreal Heart Institute.

In a bulletin issued shortly after 10 a.m. today, an institute spokesman said the father of five had regained consciousness and that the transplanted heart "maintains, on its own, excellent blood pressure and circulation."

"Mr. Zaor's immediate post-operative evolution is satisfactory," a spokesman added.

Mr. Zaor, a 58-year-old native of Turkey and resident of Sherbrooke, Que., received his new heart Friday night from Aime Lamothe, 35, a welder from Sorel, Que., who died from a cerebral hemorrhage.

Dr. Pierre Grondin, head of the surgical team that performed all three heart transplants in Canada, said immediately after the operation that "the heart took over in a beautiful fashion."

ZAOR

Dr. Grondin told reporters Mr. Lamothe's hemorrhage was caused by "severe hyper-tension" that was "secondary" to a kidney ailment dating back several years.

Mr. Zaor had suffered three heart attacks—in 1947, 1955 and last Aug. 20.

Employed by Dominion Textiles in Sherbrooke, Mr. Zaor has been an invalid since May.

ARTERIES BLOCKED

"He is also suffering from a valvular disease," Dr. Paul David, the institute's executive director, said in announcing the start of the operation about 8 p.m. EDT.

"Two of his three coronary arteries are obstructed and the third is almost blocked."

The heart needed only one electrical shock to start beating on its own after it was inserted in Mr. Zaor's chest cavity about 11:07.

Victoria Daily Times

VICTORIA, B.C., SATURDAY, AUGUST 31, 1968—PAGE 19

Second Section
Pages 19-38

Arthur Mayse

Recipes for bringing up children are a dime a dozen, but the other day I listened to a father who has evolved a new and interesting approach. I would like to introduce him, but to do so might spoil his foxy little racket.

"You know why so many young teen-agers run away from home?" he asked. Then he proceeded to answer his own question.

"Because they haven't got anything to rebel against, and that can be terribly frustrating to adolescents. They've been given everything they ask for, except maybe the feeling that their people don't care enough about them to tell them 'No' and make it stick."

He poured water into his coffee, which had come from the restaurant urn at a rolling boil.

"They have nothing to struggle against," he continued, "so they go adrift, and sometimes they run away."

And how do they handle matters in his home? He was prompt with his answer.

"We give them something solid to rebel against. Like piano lessons, and a firm no-smoking rule, and getting up early, and making their own beds.

"So when they reach the age of rebellion, they will have something to rebel against. It's a wonderful cathartic, and if more parents tried it, there'd be fewer runaways."

Interesting, yes. But I hope to talk with Papa X later, when his young have crossed over into adolescence, and his theory meets the test. If by then he can still speak with such positive conviction, I'll pay for the coffee!

★

Today I stand corrected, and with reason, by R. D. Blagrave of 1547 Mount Douglas Cross Road.

"Probably I'm too fussy about accuracy in the use of words," he writes, "but the phrase 'Pacific Northwest' (used recently in this column) puzzles me.

"I can understand the logic when applied to the states of Washington or Oregon by Americans as it is the northwest corner of the United States. But southwestern British Columbia is neither the northwest corner of the United States nor of the continent. Nevertheless, press, radio, television and publishers have unconsciously fallen into this error."

Precisionist Blagrave challenges us chaps of the media to "promote" a new catchphrase to describe this lucky corner of the country," and I for one intend to oblige.

How about Southwest Bennettopia?

★

Note to Sally:

In this matter of school overcrowding, the blame lies squarely on a provincial government that boasts about its annual surplus and "tax-free" status, but has consistently short-changed B.C.-dwellers and their children where education is concerned.

I hope your resentment will carry over until you are of voting age, at which time you can plunk for a better deal.

Meanwhile, if your friend's principal is willing to take him back as a part-time student to complete his failed courses, encourage him to go ahead and do so. (If he's a loafer, he may be out of luck, and if 19 or over at the start of fall term, this will indeed cost him).

★

One of these weeks, drivers proceeding through Tweedy country along Oak Bay Avenue are going to be startled by two well-shined brass doors of handsome design and impressive size.

The butcher shop they will grace belongs to meat maestro Garth Graham, and the doors once added dignity to a public room of the old Hotel Vancouver. The pair, which weigh 700 pounds each, lay in storage for years across the water before Mr. Graham happened on them and promptly bought them for his new establishment.

That's it, and now, for a couple of weeks, goodbye. Fishes, have at you!

ONE SHIRT . . .

. . . IS HALF FOR ME . . .

Ripping Good Time At Zoo

By DON VIPOND

Moral of this story is — monkey around and you can lose your shirt.

For the better part of an hour recently the truth of it kept a crowd at Rudy's Zoo on Durrance Road convulsed.

Victim was Hilton Doucette, a visitor from Newfoundland. Villains were chimps Jill and her baby. The prize — Mr. Doucettes' shirt.

It was Jill who reached through the bars to snatch the shirt draped over the victim's arm. The entertainment warmed up as she and her baby raced about in a game of tag, then took to expertly modelling the shirt.

"Ha, ha," said Mr. Doucette, joining manfully with the crowd.

He crossed the safety fence to the cage and Jill immediately offered the shirt through the grill. He reached for it and Jill quickly pulled it back.

"Ha ha," said Mr. Doucette but it was lost in the howls of the audience.

Three times Jill led him to different corners of the cage using the shirt as bait. Each time as he lunged it was snapped away at the last second.

"Give me back my shirt."

That kind of a bellow can be heard even over a chorus of laughter.

When Jill hung the shirt out next time, Mr. Doucette wasn't about to be fooled again. So the wily chimp left it there and climbed the cage above it.

Seeing his chance, the victim lunged. But Jill's feet are really just another pair of hands. One of them flicked the shirt out of reach.

"You damn stupid ape!"

• • •

Belly laughs from about 75 people by now couldn't drown that cry of exasperation.

In time the inevitable happened. Victim and villain each got a grip on the shirt.

Rrrrrriiiippppp!

Jill tried on her half, curled a lip in disgust and tossed it through the bars.

Along came zookeeper Rudy Bauersachs to console the baffled victim and present Jill with a cigarette for her fine performance.

Jill likes the last move in any argument. She took a long, long drag, curled up her massive lips and blew a barrelful of smoke right in Mr. Doucette's face.

Photos by
Dave Hancock
Island Research Centre

. . . DIVIDED IN TWO . . .

. . . AND HALF FOR YOU.

Curtis Opposes Merger

By ROGER STONEBANKS

Mayor Hugh Curtis of Saanich disagreed today with municipal assistant planner, Keith Birch, that amalgamation — directly or indirectly — will come to Greater Victoria municipalities within 10 years.

The mayor promised firm resistance to any such merger.

Mayor Curtis said local autonomy will remain where it works best and regional authority will operate where it works best. An example of the latter was trunk sewers.

"Amalgamation in an extinct word," he said. "It is really only raised by those not familiar with the regional process now proceeding in B.C."

It was essential to leave power with individual municipal councils because one large amalgamated area can result in difficulties for residents in getting in touch with elected officials.

"Where you have regional problems you solve them on a regional basis," he said.

'Some Strides Overlooked'

"I think in some of his comments Mr. Birch has overlooked some of the strides made on regionalization and the close co-operation that there is by elected and appointed people in the various municipalities.

He noted that regional government has grown since the last time Saanich voters turned down amalgamation with Victoria some years ago.

"There is no question of it that regionalization will continue to grow and expand and this is a good thing where the regional approach is the correct approach," he said.

He supported bringing the Capital Region Planning Board under the regional district umbrella but did not think that local municipal planning should follow the same course because it was not in the interests of the various municipalities.

Mayor Curtis said Saanich and Victoria planning departments work closely together and if they didn't he would make strong objections.

The McRae Estate was purchased by Saanich which is also building recreational facilities and both took account of needs and services beyond Saanich boundaries.

He said he will "firmly resist" amalgamation of fire and police departments in Greater Victoria.

There was good co-operation in both protections — a fire at the University of Victoria will see Oak Bay and Saanich departments called; Victoria was at the Mount Douglas fire in Saanich; and Saanich was at the Government House fire in Victoria.

Turner Backers Awaiting Signal

By JOHN MIKA

Justice Minister John Turner reaches his Rubicon Monday evening when he attends a Liberal reception in the Hotel Vancouver.

That's when he'll have to show by word or deed whether he'll cross the bridge into provincial politics.

A "draft Turner" movement is ready to go if he agrees to become available for the B.C. Liberal leadership race in Penticton in October.

Preparations for the move by his friends include a couple of public opinion polls which some insiders have indicated show B.C. is ready for a major improvement of Liberal strength.

That indication is reported to be so strong that it inevitably would tempt a young and dynamic man as Mr. Turner is described by his enthusiasts.

But there also are negative results produced by the private polls from the viewpoint of the group wishing to start the draft movement.

It has been suggested that the prospects of the party have been painted in such rosy colors by the survey that the feeling is hardening for a home-grown efforts to capture the expected gains.

That may have been behind the announcement by Barrie Clark, MLA for North Vancouver-Seymour, that he endorses the only declared candidate — Dr. Pat McGeer, MLA for Vancouver-Point Grey.

'OBVIOUS CHOICE'

"There are some who are saying we should have a large number of candidates vying for the office of party leader," Mr. Clark announced, perhaps significantly using provincial Liberal party stationery.

"As far as I am concerned, when there is an obvious choice I do not find it necessary to seek alternatives," he said.

There also is a rumor spreading among party workers that "certain quarters in Ottawa, including Prime Minister Trudeau" frown on the idea of Mr. Turner resigning from the federal cabinet to try his hand in B.C.

And departing Liberal leader Ray Perrault — who was studiously overlooked in this week's appointments of parliamentary secretaries to cabinet ministers — could be expected to redouble his support of Mr. McGeer against a federal cabinet minister.

AT BAR MEETING

Prime Minister Trudeau and Mr. Turner will both be in Vancouver for the Canadian Bar Association's annual convention opening Tuesday.

Both will be in Vancouver Monday attending receptions and it is certain they'll be closely watched by Liberals for some sign of Mr. Turner's probable future.

Student Didn't Appeal Ruling Of Faculty

Uvic student John Thomas who won a scholarship for his first-year studies last year, was barred from returning to the university as a disciplinary measure, registrar Ron Ferry said Friday.

Mr. Ferry was commenting on the Thomas case as detailed by columnist Arthur Mayse in Friday's Times.

The suspension is for a year only and could have been appealed, said the registrar.

In his column Mr. Mayse reported Thomas, 23, told him he had registered as a new student a year ago, ashamed to report the failure of two previous years at Uvic in 1963-64 and 1964-65.

The university's calendar, which lists information about the university and is widely available publically, says in a section under 'unsatisfactory standing':

NO CREDITS

"A student who, in the course of his academic career, recieves no credit in any two academic years, whether they be consecutive or not, will normally be required to withdraw permanently . . ."

Mr. Thomas said today he knew of that rule when he registered as a new student a year ago but understood he could return to the university after his failure following an absence of a year or two.

The one-year suspension from the regular university session levied against Thomas was a move taken by the faculty council with powers it has under the Universities Act, said Mr. Ferry, who is also secretary of the council.

The decision was made last February and Mr. Thomas was notified then, he added. It could have been appealed to the senate.

Permit Value 'Doubles'

Victoria building permits issued in August nearly doubled the value of permits issued in the same month last year.

The total is $1.86 million compared with $948,998 a year ago.

Despite the dollar increase, the number of permits issued dropped from 581 to 529 for the month.

At the end of the first eight months of 1968, 4,238 permits worth $16.33 million have been issued.

Included are permits for 57 single-family dwellings, six duplexes, 22 multiple dwellings and three hotel or motel constructions.

To date, no permits have been issued for schools or churches.

Some 679 permits, valued at $673,338, have been issued for alterations or repairs to residential buildings.

Man Drank Gas Instead of Wine

A 47-year-old Saanich man was taken to Royal Jubilee Hospital Friday night when he drank some gasoline, mistaking it for wine.

A hospital spokesman said today the man was in satisfactory condition.

Loffmark Statements 'Just Half-Truths'

Saanich Mayor Hugh Curtis said today B.C. Health Minister Ralph Loffmark is stating half-truths about the Sept. 28 sewer consolidation referendum.

"For a minister of the Crown to shoot off his mouth in this way is, to say the least, discouraging to Saanich," said Mayor Curtis.

"It's an ill-informed half-truth and on the very touchy subject of sewage, the health minister, of all ministers, should know his facts in complete detail before he gives public statements so freely."

APPROVAL NOT ASKED

Mr. Loffmark said Friday that Saanich council has not asked for health department approval as required by the provincial Health Act and that the "law is clear that these things cannot be done legally until they have my approval."

He also said that every sewer bylaw put to a vote must have a preamble that the health department certificate has been obtained.

At public meetings and elsewhere, Saanich spokesmen have said the vote is concerned only with creating one sewage collection system. Additional disposal, by whatever method, resulting from future expansion of the system will require approval from the B.C. Pollution Control Board and the B.C. health department, they have said.

COVERED BY LAW

Mayor Curtis said that the authority for the Saanich bylaw is contained in two pieces of enabling legislation, one passed by the legislature in 1967 and the other in 1968 "and Loffmark is a member of the House."

"Saanich knows very well the procedure it has to follow both before the enterprise vote and subsequent to that in the construction of new sewer extensions," he said, recalling that they were pointed out as recently as a public meeting last Tuesday night.

He said Mr. Loffmark has shown that he "simply doesn't understand" the purpose of the Saanich vote in spite of the fact that copies of the bylaw and supporting material have been left with him.

"His glossing-over of the Saanich issue is harming the bylaw in Saanich and to no useful purpose," he said.

The proposal going before Saanich ratepayers Sept. 28 is for creation of a single sewer area, called a sewer enterprise, with a common charge per property for the service.

The enterprise would replace the present half-dozen individual sewer areas and 45 different rate structures. To this would be added an adjacent area which Saanich will sewer in the next five years.

Approval of the enterprise would facilitate expansion of sewer services and provide a fair distribution of costs, Saanich officials have explained.

Mistreatment Charges Dismissed

SPCA charges that 11 horses kept at Long Beach and rented out for trail rides had been mistreated were dismissed Friday by Magistrate Ian McLorie of Tofino.

The dismissal will be appealed, SPCA spokesman Fred Straman of Port Alberni said today.

Charges were laid after an American tourist told the SPCA that the horses, belonging to Corrie Vis of Port Alberni, were suffering from lack of food, water and shelter.

The society took the horses to Port Alberni where they were stabled, fed and given veterinary treatment.

Magistrate McLorie said today the prosecution left him no alternative but to dismiss the case heard at Ucluelet.

"In my opinion, the SPCA failed to prove that the horses were not fed, not watered or not sheltered," he said. Mr. Straman said the SPCA had 30 days in which to begin an appeal.

Police, Fire Can't Be Improved

The "first-class" police department could not be improved by amalgamation with a larger force. There was co-operation and free exchange of information and this was essential.

Mr. Birch said the necessity for total area planning will bring the amalgamation of the four main municipalities.

"You can't plan in isolation," he said.

"You have to plan in a total invironment, not a pocket. You can't stop your thinking at a municipal border.

"I don't know how soon it will come. Soon, I hope. But I think in 10 years' time we may wake up and find we have amalgamation in practice if not in theory."

Mr. Bich, who is leaving Saanich at the end of September to return to England, said amalgamation can come in two ways: The provincial government may force the issue or it could be voluntary.

He pointed out that Alberni and Port Alberni merged voluntarily and that in Burnaby, Mayor Emmott was proposing amalgamation with Vancouver.

In Greater Victoria, however, "the time is not ripe for it to happen politically right now."

He said all phases of all municipalities have to be looked at and consideration given to the total development of the community in the future.

He believed the regional district may take on more and more authority, gradually acquiring the necessary functions to plan on a metropolitan basis.

He pointed to the Simpsons-Sears Hillside shopping centre in Victoria as having a tremendous influence on nearby areas of Saanich just from changing traffic patterns.

Suburban sprawl, rapid population increases and higher-density accommodation were all problems which must be considered on an area basis.

"We're part of Greater Victoria and some of these areas are being planned to service a metro area without metro-wide studies," he said.

Sewered Land Shortage Hits Program

The shortage of sewered land is hitting a $700,000 Saanich low-rental housing scheme which is unique in British Columbia.

The federal-provincial-municipal scheme, initiated by Saanich and paid for by the senior governments, calls for acquisition of 50 older homes in different areas and renting them at economic rates.

Final approval came last September and Central Mortgage and Housing Corporation, a federal agency, has been handling details.

COSTS TOO HIGH

Ald. Edith Gunning, driving force behind the plan when she was chairman of the health and welfare committee in 1966 and 1967, said the 50 houses have not yet been acquired because of the spiralling cost of houses and the restriction that the houses must be on a sewer.

She also said Saanich cannot take advantage of land assembly schemes through CMHC because of the shortage of sewered land. The existing sewage collection system cannot be expanded to cover a large enough area for land assembly.

Ratepayers are being asked Sept. 28 to approve a single sewage collection system which would extend sewers to adjacent unsewered land in five years.

The unique aspect of the low-rental scheme is that it seeks to scatter the houses in different areas rather than bunch low-income people in a single ghetto-like development.

HOT RETURN FROM STROLL

When Trevor Digby, his wife, four children and a dog returned from a stroll around Sidney Island, they found their 25-foot $6,000 cabin cruiser Glen L burned to the waterline.

Mr. Digby, 3099 Gibbons Road, Duncan, today said "It was quite a shock."

Friendly passers-by took Mr. Digby to Sidney where he got another boat to rescue his wife, four children and dog.

Sidney RCMP report the vessel a complete loss and are investigating, though foul play is not suspected. No one was injured in the accident. The vessel was insured.

Ask The Times

Q. To whom could I write for information on importing a car from the United States?—J. J.

A. Information on how customs regulations pertain to a given case may be obtained by writing the Collector of Customs, 816 Government Street, Victoria.

Q. Has the site for the 1970 World's Fair in Japan been decided yet?—E. P.

A. The 1970 World's Fair will be held in Osaka, Japan. Quebec, Ontario and British Columbia each will erect a pavilion on the site. The $11,200,000 federal budget for Expo 70 includes about $900,000 for entertainment of all kinds.

Anyone wishing a question answered is invited to send the question along to the Times, addressed to "Ask the Times" Editor. Questions and answers will be published daily.

All questions should deal with matters of fact and be of general interest. The Times does not undertake to solve conundrums or legal problems. Nor will it attempt to put a value on old coins, stamps or antiques. These should be submitted to a dealer.

20,000 Honor Parole

By NORMAN CRIBBENS

Canada's parole system is 90 per cent successful.

Of 22,000 persons paroled from prison since 1959, only 2,400 have returned, says T. George Street, Q.C., chairman of National Parole Board in Ottawa.

Visiting Victoria today, Mr. Street said 1,852 were paroled in 1964 compared with 3,086 in 1967.

"In spite of this increase in numbers, the success rate has been high. Ninety per cent have completed their parole without committing any offence or causing any trouble.

"It is also significant that most people on parole are working."

Mr. Street says employers are less prejudiced against people who have been in jail than they used to be.

"The public has realized that, if you don't give a man a chance to work, he will drift back to crime."

The conditions of parole are variable and are tailored to suit the persons concerned.

If a man has a drink problem, he is required not to enter licenced premises or take drink home during his term of parole.

Mr. Street visited the minimum security institution at William Head Friday and revealed that 19 of its inmates are in school improving their grades.

"The average educational level of inmates is Grade Six," he said. "They rarely reach Grade 12."

T. GEORGE STREET
. . . tours William Head

36 BUSINESS SERVICES DIRECTORY

Carpenters

REPAIRS, ALTERATIONS BIG OR small. Store fronts planning and designing. Sundks. Sliding glass doors, kitch. cabinets, vanities, etc. Free estimates. No obligation. 385-2314.

ENGLISH CARPENTER
Custom kitchen cabinets, vanity. Home alterations, remodelling. G. Coultas, 479-1665.

INSTALLATION OF KITCHEN cabinets and arborite. Quality workmanship. Phone Art, 386-0919.

FOR THE BEST PRICE AND work in carpentry and cabinet work call 388-6107.

REPAIRS OF ALL KINDS, CABInets, steps. Specialized work. 385-6217

QUALITY WORK AT REASONABLE rates. Additions, renovations, etc. Estimates, plans. Glover 656-3745.

SUNDECKS, STAIRS, WINDOWS, additions, garages, renovations. Ph. 386-2803. D. T. Fowlie. Licensed.

SHORT TERM JOBS
383-7363

FINISHING CARPENTER, VERY reasonable. 382-4307.

Carpet Cleaning

CANADIAN CARPET CLINIC
Professional Rug and Upholstery Cleaners.
383-6113

Carpets and Linoleum

NEED ADVICE ON CARPETING? Shop the easy way and give the BAY'S IN-THE-HOME SERVICE a call and arrange for a fully trained advisor to bring you samples of carpets and linoleum. 385-1311, local 244.

THE BAY

STANDARD FURNITURE OFFERS the TOTAL PICTURE in FLOOR COVERINGS. Choose from the WIDEST SELECTION of Broadloom, Carpets, Vinyl and Tile! Expert layers, free estimates. Call Larry Witmer at 382-5111 to show samples in your home.

3 ROLLS DU PONT 501 NYLON carpet, turquoise, sea green, desert beige. Reg. $11.95 sq. yd. Now $5.95 sq. yd. For professional estimates and fitting call Continental Home Supply, 881 Johnson, 384-1057.

HOURIGANS CARPETS AND Linos Ltd. Carpets, vinyls, linoleums, ceramic-plastic tiles, supplied and professionally installed. Free estimates. 715 Pandora. Ph. 386-2401.

AT KNIGHTSBRIDGE CARPETING "You Know We Care." Free Estimates. Professional Installation. 383-3693.

Cement

ANYTHING IN CONCRETE SWIMming pools, pre-cast septic tanks, etc. Rock blasting. W. & N. Trace. 479-3671 or 478-1261

THE VICTORIA CEMENT MAN Ltd., Jeanpierre. 479-4967. If no reply phone 386-7022.

WE DO FOR LESS — ANYTHING cement, concrete work, swimming pools, foundations etc. 384-9565.

384-8306 FRANK POLITANO 383-3496
Cement, Sewers, Drains.

BIRKETT CEMENT AND DRAIN work. 479-2885.

Cleanup Service

A BETTER CLEANUP DEAL. Rubbish hauled. Basements, attics, yards cleaned. Compost heaps dug out. Wheelbarrowing, demolition, etc. Will take good saleable items in payment. Free estimates anytime. Jim Reid, 388-6541 days, 388-4743 evenings and Sundays.

ALL TYPES OF CLEAN-UP WORK done from inside basements to outside yards, plus a complete line of demolition work. No job too small. For free estimates phone O.K. Trucking Co. Ltd., 386-3414.

RUBBISH HAULED, BASEMENTS cleaned. Have commercial vacuum cleaner. Fences built. Drains laid. Free estimates. 382-9880. J. C. Van Nes. 384-6718 anytime.

PRONTO CLEAN UP SERVICE Basements, yards, any rubbish hauled, compost removal, free estimates. 477-1690.

ALL TYPES OF CLEANUP WORK big or small. Call Bob, 642-3221.

SQUARE DEAL CLEAN-UP
883-1221 1126 Hillside

FAST CLEANUP, LOWEST PRICE, no job too small. 388-9720.

ANY TYPE OF HAULING. BASEment, yards, etc. 382-0201.

Contractors

BASTION DEVELOPMENTS LTD.
REPAIRS
RENOVATIONS
FINANCING
Builder of "THE BETTER" Homes
477-1122 477-1277

SAANICH LUMBER YARDS
FENCING
GARAGES
CABINS
CARPORTS
Repairs, Labor, Materials
Terms
3041 Douglas Street 385-2486
Night Tel. 383-0718

TREND BUILDERS LTD.
GENERAL CONTRACTORS
For all your building needs. Also, complete repair service. Commercial and residential. Free estimates. Phone 382-3621.

Alterations — Repairs — Cabinets
WILLIAMS, BRAY & WILLIAMS LTD.
GENERAL CONTRACTORS
COMMERCIAL OR PRIVATE
853 Cormorant St. 386-7741

W. CAMPBELL LTD.
General Contractors
Building Consultants
Commercial and Residential, alterations, repairs, cabinet work, concrete, sewer, drain work. 479-3904.

MILTON and MAUNDRELL CONSTRUCTION
FREE ESTIMATES
539-2259 or 539-2964
PENDER ISLAND, B.C.

HOME RENOVATIONS AND REpairs. Installation of pre-finished kitchen cabinets and bathroom vanities. Free estimates. Call Bob, 479-6975.

—VANCO CONSTRUCTION—
Carports, Garages, Fencing, Alterations, Repairs, Financing. 384-3634.

WESTENDALE CONSTRUCTION. Framing, alterations, renovations and repairs. Expert workmanship. 382-2256.

HOUSE FRAMING ALTERAtions, repairs, 385-4875, 386-2529 after noon.

KASAPI CONSTRUCTION — N.H.A. and conventional homes, also commercial builders. 386-6191.

G. H. WHEATON LTD.
Repairs, Alterations. 382-2159

Delivery and Transfer

WATERMAN TRANSFER CO.
General delivery and light trucking. Furniture, appliances. 386-9313.

MINI TRANSPORT
Pick up and delivery. 479-3450.

Draperies

CAN'T BRING YOUR HOUSE WITH YOU TO SHOP?
There's no need . . . just ring the BAY and a fully-trained adviser will make arrangements to call with samples. See the effect of the material under your own lighting and with your other furnishings. Great way to shop for Drapery, Upholstery or Slip Covers, 385-1311, Local 244.
THE BAY

DRAPERIES, CUSTOM MADE. Installation and labor free. Check our material for quality and cost. Phone Lin Bell, 384-1057, Continental Home Supply, 851 Johnson.

SIMPSON DRAPERY & AWNING LTD.
Custom-made drapery. Free estimates in your home.
2016 Douglas Street 382-6323

FASHION DRAPERIES, BEDspreads, rods, slipcovers, upholstery. Free estimates. 479-7060.

DRAPERIES MADE, RE-LINED, Bedspreads, Elderdowns. 383-6930.

36 BUSINESS SERVICES AND DIRECTORY

Dressmaking

"TRIM-FIT" — PROFESSIONAL dressmaking-tailoring, all work guaranteed. 382-6460 or 382-1990.

FASHION CRAFT SHOP, 28 W. Burnside, 385-1542. Dressmaking, tailoring, alterations, fur remodeling.

"TRIM-FIT" — PROFESSIONAL dressmaking-tailoring, all work guaranteed. 382-6460 or 382-1990.

FAST, RELIABLE DRESSMAKING and tailoring. 385-6290.

CHILDREN'S CLOTHES AND hems turned. 383-6347.

DRESSMAKING AND ALTERAtions. 479-4391.

DRESSMAKING — ALTERATIONS
Reasonable 479-6194

Driving Schools

PACIFIC DRIVING SCHOOL
Free Pickup 388-6133

Drycleaning

CUT ME OUT
Good for MARTINIZING
2 pair of slacks for the price of 1
ONE HOUR MARTINIZING
Colwood Plaza — 478-3014
Esquimalt Plaza — 386-5641
Saanich Road — 388-9821

Electrical Contractors

HARKNETT'S
COMPLETE WIRING SERVICE
HYDRO FINANCING
FREE ESTIMATES
MAJOR APPLIANCE SALES SERVICE AND HOOKUP
HARKNETT FUEL LTD.
384-9381 — Evenings 479-2640
2333 Government St.

RESIDENTIAL REWIRING
Electric heating, appliances installed. Hydro financing.
BUCKLE ELECTRIC
479-3941 385-8082

OLDER HOMES REWIRED NO down payment. We finance through B.C. Hydro Plan.
EDDY'S ELECTRIC, 385-7666

McCOY ELECTRIC
Rewire expert. Hydro financed. New and older homes. 479-5931

Furriers

RESTYLING, NEW PATTERNS, jackets, coats, stoles, hats, collars. Will call. 20 years same location. Paul, 205 Beach Drive. 382-3380.

Gardening

LANDSCAPING, RE-DESIGN AND pruning, planting, etc. 382-0201.

Gutter Cleaning and Repairs

DRAIN TILES—GUTTERS—ROOFS Repaired, renewed. Wet basement problems. Call anytime, Dependable Contractors. 386-8511.

Hairdressers

SPECIAL REDUCED PRICES ON perms. New Ray Beauty Salon, 920 Pandora. 384-3644.

Handymen

THE VICTORIA HANDYMEN
Carpentry, fencing, painting, cement finishing, basements and attics cleaned, debris hauled. Also internal moving. 384-1763.

Jewellers

BIRKS
Jewellery and silverware skilfully repaired or made over by Birks' craftsmen. Silverware repaired and replated. All watch repairing guaranteed for one year. Pearls and beads restrung. Diamonds and precious stone jewellery sold on consignment. Estimates gladly given without obligation.
706 YATES STREET 384-4241

Landscaping

BARKER LANDSCAPING
Rock work, Patios, etc. Lawn specialists. Terms. 382-8323.

ROCKWORK AND LAWNS
EMIL 382-3714

LANDSCAPING AND NEW lawns. Quality work. 656-2818.

Masonry

MAX WILL BUILD NEW CHIMneys and fireplaces. Repair and remodel old ones. 384-9730.

CHIMNEY, FIREPLACES. ANY type of rock work. Free estimates. 385-8517.

Painters and Decorators

ISLAND DECORATORS
Painters Paperhangers
Spray Painters
Plaster Repairs
Convenient Time Payments
383-9059 Eves. 382-1479

CLARK & PATTISON PAINTING CONTRACTORS LTD. Brush or spray. Paperhangers. Texture and vinyl work. Will do all or part of any job. Paint store, BAPCO, GENERAL and BENJAMIN MOORE Paints and rentals of all painters' equipment. Terms if desired. Phone 384-0443. 760 Princess Avenue.

TED HILL-TUOT, DECORATOR
Complete painting and decorating service — interior and exterior.
Free Estimates — Terms Available
1920 Oak Bay Avenue 384-6532

E. PETERSON
Paperhanging, interior and exterior painting, our specialty. First-class workmanship, 30 years' experience. For free estimates call 384-6812.

WEBB & SON
384-6827. Paperhanging, painting. Quick, clean, reliable. First-class workmanship. 30 years' experience. Victoria. Terms if desired.

YOUNG EXPERIENCED PAINTER Interior, exterior, free estimates, reasonable rates, references. 658-5679.

EXPERIENCED, REASONABLE and reliable, work guaranteed for years. Free estimates. R. J. Hutchinson. 382-4758.

INTERIOR AND EXTERIOR painting and paper hanging. Reasonable rates. Free estimates. 479-5766.

PERSONALIZED, FIRST CLASS paperhanging, painting, general repairs, etc. Reasonable. Tommy Harker, 383-3474.

CARL ANDRIESSEN
EXPERIENCED PROFESSIONAL PAINTER AND PAPERHANGER
Low prices. 1909 Duchess. 386-9622

STAN HAYWARD
Complete painting and decorating. Brush or spray. Free estimates. Phone day or night. 385-6813.

JACK CULLINGFORD
PAINTING AND PAPER HANGING
383-9126 Eves. 385-0880

PAINTING AND DECORATING — Reasonable rates. Satisfaction guaranteed. Terms. 382-7885, 479-2473.

EXTERIOR — INTERIOR WITH low, low prices. Call Douglas Painting at new phone, 477-5207.

PAINTING BY THE HOUR. NON union. Careful worker. 478-4648.

SCANDINAVIAN PAINTER AND decorator. 382-0713.

PAPERHANGING, PAINTING. 35 years experience. 479-4057.

RELIABLE PAINTING, LOW rates, free estimates. 384-1762.

Plasterers

PLASTER AND STUCCO REpairs. Immitation granite stone work. 477-1681, 384-9929.

STUCCOING — PLASTERING — alterations. Reasonable. 479-4779.

Plumbing and Heating

PITT & HOLT LTD.
J. WELHAM, Prop.
Sheet Metal Work — Plumbing
Heating Installations — Oil Burners
602 Esquimalt Road 383-7413

HEATING PROBLEMS?
Have your heating analysed properly. 24-hr. service. 383-9911.

BURDETT PLUMBING AND Heating, new, repairs, and alterations. 24-hr. service. 388-4176.

S. H. BROWN, 382-2747
Repairs, remodelling, new work.

Roofing, Insulation and Siding

PARKER JOHNSTON LTD.
1314 Broad Street 382-9181

ROOFING, INSULATION at its very BEST. Over 50 years combined experience to stand the TEST.
SKYLINE ROOFING AND SIDING
23 yrs. in business Victoria.
C. LEONARD 382-8307

MAIN ITEMS ON RADIO STATIONS

AM Stations—Victoria: CJVI, 900; CFAX, 1070; CKDA, 1220; Vancouver: CJOR, 600; CBU, 690; CKNW, 980; CKWX, 1130; CHQM, 1320; CFUN, 1410. Seattle: KIRO, 710; KOMO, 1000; KING, 1090; Bellingham: KARI, 550.

FM Stations — Victoria: CFMS, 98.5. Vancouver: CKLG, 99.3; CFQM, 103.5; CBC, 105.7. Seattle: KLXI, 95.7; KLSN, 96.5; KING, 98.1; KIRO, 100.7; KETO, 101.5. Tacoma: KTNT, 97.3; KLAY, 106.1. Edmonds: KGFM, 1053. Bellingham: KERI, 104.3.

Most stations broadcast news bulletins on the hour and on the half-hour at early morning and evening peak periods.

Major newscasts: CBU, 9 a.m.; BBC news, 7 p.m.; national news: CFAX, CKDA and CJVI, 8 a.m., 12:30 p.m., 6 p.m., 10 p.m.; KIRO, 6 p.m.; KOMO, 6 p.m., 10 p.m.

TONIGHT'S FM FEATURES

8:05: CFMS: Gala Performance: Beethoven Concerto for Violin and Orchestra, Heifetz soloist; Schumann Adagio and Allegro for Horn; Menuet from Ravel's Le Tombeau de Couperin; Zigeunerweisen (Sarasate), R. Ricci, soloist; The Merrymakers (E. Coates); March in D Major (Mozart); Richard Verreau sings Mattinata and Tristesse.

TONIGHT'S RADIO HIGHLIGHTS

6:30: CBU: Discourse. "The Hazardous Profession."
7:03: CBU: Country Holiday. Show originates in Kelowna, B.C., with the singing Allan Sisters, and singers Spade Neilsen and Marilyn Jurvell.
9:30: CBU: Chamber Choice.
10:03: CBU: Hermit's Cabin.

SUNDAY FM FEATURES

6:10: CFMS: Passport to Dining: Your restaurant guide with soothing strings and muted brass as an accompaniment to the dinner hour.
7:00: CFMS: Melodies of the Masters: Music of Liszt, Grainger, Schumann, famous classical themes in a mellow mood.
7:30: CFMS: Stereo Serenade: Music for late dining.
8:00: CFMS: News and Gala Performance: Maria Callas, Tito Gobbi in an aria from the Barber of Seville, violinist Erik Friedman plays Tartini's Variations on a theme of Correlli; orchestral selections include Hungarian Rhapsody No. 2 (Liszt); Marche Troyenne (Berlioz); Enchanted Lake (Liadov).
9:00: CFMS: Dutch Concert Hall: Sinfonie concertante (Haydn; Symphony No. 2, Leon Orthel); Music from L'Arlesienne (Bizet). Amsterdam Concertgebouw orchestra.
10:00: CFMS: News and Musical Theatre: "Gigi," sound track.
10:30: CFMS: Sunday Nocturne: Robert Shaw Chorale, New York Philharmonic, music of Bach, Schumann, Arthur Sullivan, with a segment of Spirituals. Your host the Reverend H. W. Kerley of Fairfield United Church.
11:00: CFMS: Classics in Miniature: Music to Midnight.

SUNDAY RADIO HIGHLIGHTS

11:03: CBU: CBC Vancouver Chamber Orchestra. Conductor: John Avison.
1:03: CBU: Songs of Faith. Soloist: Mary Carr.
2:03: CBU: CBC Showcase. CBC Song Market '68 — Semi-finals.
4:30: CBU: Coneybeare and Co. Music and satire presented by Rod Coneybeare and guests.
9:03: CBU: Karle Ancerl Conducts. The Czech Philharmonic Orchestra.

36 BUSINESS SERVICES DIRECTORY

Septic Tanks

AL PISTELL — SEPTIC TANK cleaners. 383-7345.

Tailors

COMPLETE MEN'S ALTERAtions and remodelling to update men's apparel. Pants tapered, coats shortened, etc. Good selection top-quality imported materials. Harold's Custom Tailors, 702 Johnson St., just up from Douglas. 384-4231.

COMPLETE LADIES' ALTERAtions and remodelling. Ladies' suits, coats and dresses tailored. The Lady, 638 Yates St. 386-0412.

BRITISH CUSTOM TAILORS
We alter, remodel and restyle.
1311 Blanshard 383-2632

Tree Service

HOUSTON TREE SERVICE
Topping, limbing, falling, pruning. Brush hauled if desired. Free estimates. Licensed and insured. Phone 388-9515 anytime.

ANYTHING IN TREES, STUMPS, hedgework or dangerous trees. Call MT. VIEW TREE SERVICE
479-3873 Insured 382-2256

BEST TREE SERVICE
Complete tree service, no job too small or too big. Free estimates. K. Best, 385-5570.

A-1 TREE TOPPING. FREE ESTImates, hedges, limbs, trees, removed. Trees doctored. Reasonable rates. Insured. R. Waring. 382-7744.

COAST-LINE TREE SERVICE
Topping, limbing, falling. Licensed, insured. 388-9720.

Wall Washing

HAYWARD'S WALL WASHING service. 382-0783.

Well Divining

WELL DIVINING
Phone 385-6026 after 6 p.m.

Window Cleaners

COMPLETE WINDOW CLEANING, residential or commercial. 642-3221.

37 PROFESSIONAL SERVICES

HYPNOSIS

HYPNOTIC CONSULTANTS (A.A.E.H.), (P.C.H.S.), at HYPNOSIS SERVICES CENTRE LTD., specializing in individual instruction in self hypnosis for relaxation, self-confidence, and the applying of hypnosis for all conditions. Proven methods used. Men and Women Hypnotists on the Staff. CENTRE open daily and evenings, including Saturday. For information phone 388-9722, 819 Fort Street.

HYPNOTIC CONSULTANT FRANK P. MALLORY (A.A.E.H.)
Individual Instruction in self-hypnosis, relaxation and habit control. By appointment, 385-5315.

CENTRAL BUSINESS SERVICES
MIMEOGRAPHING
We will do your clubs bulletins
620 View St. 384-5224

DEPENDABLE STENO SERVICE
Room 312, Campbell Bldg., 1029 Douglas. 386-7032 or 478-1402.

HYPNOSIS SERVICES CENTRE (A.A.E.H.) 819 FORT ST. 388-9722.

38 TRAVEL

21-DAY EXCURSIONS TO LONDON, $421; Scandinavia, $488; Scotland, $396. Includes air fare and land arrangements. 384-4813. Bains International Travel.

39 PERSONALS

PERSONAL ACQUAINTANCE SERVICE. A non-profit, scientific, inter-faith and confidential service provided by the churches and professions to bring together marriageable persons across the continent through The Pastoral Institute. For free information, without obligation, write to: Personal Acquaintance Service, P.O. Box 70, Calgary, Alberta, Canada.

ELDERLY RETIRED GENTLEman with means to lovely home in Oak Bay, Victoria, seeking lady, 60 to 70, for companionship. Must have car or take lessons to drive mine. By agreement would consider renting or selling my home or visa versa. Would you like to talk it over. Victoria Press, Box 168.

ATTRACTIVE, SINGLE LADIES would like to meet eligible gentlemen, 30-45 yrs. Victoria Press, Box 145.

SINGLE GENTS REQUIRED AS partners in beginners square dance [redacted] 478-3978 eves.

QUIET, SINGLE MAN, 40, 5'7", living in Nanaimo, steady job, wishes to meet single girl or widow. Victoria Press, Box 193.

ALCOHOLICS ANONYMOUS
Contact 383-0415 or P.O. Box 1005 View St., Victoria, B.C.

40 BUSINESS PERSONALS

ATTENTION PARENTS
Arthur Murray Dance Studios are pleased to announce the opening of a new childrens' and teens' section here in Victoria. Give your child a chance to develop co-ordination, poise, and confidence. For children and teens between ages of 6 to 18. Ballroom, Latin and Go-go classes are available on both social and competitive levels. Enrolments are accepted now. Call the Arthur Murray Dance Studios at 385-1476.

PACIFIC SWIM SCHOOL
Swimming instructions for all ages. Recreational swimming. Pool rentals.
1669 Pear St.
Near Shelbourne Plaza
For further information please call 477-6521.

ORDER BEAUTIFUL GREETING cards, gifts, stationery, in the comfort of your home. Unbeatable values. Call 386-2069 for appointment.

PLEASANT SUMMER RELAXAtion. Join Sol Sunte Nudist Club, swimming, fishing, sports, sauna. Families welcome. Write P.O. Box 473, Victoria.

PARTY NOVELTIES, UNUSUAL jokes, drug sundries, medical aids. Free catalogue. Adults only. Roy Sales Co., Box 55, Winnipeg, Man.

GOOD HAIRCUTS AT A REASONable price; Men $1.50; boys $1.25; Senior citizens, $1.25. A-1 Barber Shop. 1720 Lillian Rd.

YM-YWCA
FALL classes now registering. Phone 386-7511.

NUDIST CLUB MEMBERS. SAUNA time is here, if you are interested. Write Victoria Press, 129.

PRIVATE SITTINGS BY TRANCE-Clairvoyant medium 479-2482.

42 EDUCATION

MALVERN AND WESTERHAM
Small boys and girls
B.C. Curriculum followed to University entrance.
Only few vacancies left. Junior school receives excellent grounding in Reading and French.
1765 Rockland
384-2923

ENROLMENTS NOW BEING ACCEPTED
In a school which seeks to reverence God in all its studies. Encourages the attainment of high scholastic standards and gives individual assistance in attaining them. B.C. Government Curriculum followed.
Co-educational — Grades 1-7
Fees Moderate
Interdenominational
CHRISTIAN ELEMENTARY SCHOOL
2629 Victor Street, Victoria, B.C.
Telephone 384-2633
Principal: Miss E. Bone, B.Ed.

TUTORING
Bring your school problems to us. We have helped others save a whole school year by: Offering the best in tutoring from Grade 1 to University levels; giving individual instruction; extending friendly and understanding attention to students' particular needs. May we help you?
UNIVERSAL TUTORING COLLEGE
2020 Douglas
Phone 385-9608 any time.

LEARN SELF-HYPNOSIS
Improve your concentration and memory. Make studying more pleasant. Be relaxed and confident during exams. For information phone 388-9722 Victoria Hypnosis Centre Ltd. (A.A.E.H.), 819 Fort.

I. OULTON WISHES TO ANnounce that classes in Russian for beginners will commence on Sept. 25th at 7.30 p.m. For further information please phone 385-0861 after 6 p.m.

REGISTER NOW FOR SEPTEMber class, complete secretarial bookkeeping course, $35 monthly. St. Annes, School of Commerce, 835 Humboldt St. 384-5321.

GREATER VICTORIA NURSERY School and Kindergarten, 1075 Joan Crescent, morning classes or all day care. Now taking enrollments, phone 382-3323, 479-2566.

PRIVATE TUTORING, ALL grades, especially slow readers. 386-6653.

42 EDUCATION

TUTORING, PROFESSIONAL help by experienced teacher. French, Math, new and old method. 382-7868.

OAKCREST PLAY SCHOOL AND Kindergarten. Ages 3, 4, 5. 3309 Cedar Hill Rd. 383-9085.

WANT TO GIVE YOUR CHILD A good start for Grade 1, by experienced teacher? 386-6653.

WISE WAYS KINDERGARTEN. 1095 Tolmie Ave. Some vacancies, ages 4 and 5. Phone 382-7963.

60 FUEL

Coal

COAL THAT LASTS — CLEAN, top grades. Richard Hall and Sons, since 1882. 746 Fort Street. 384-1431.

Oil

HOME
Furnace and stove oils. Oil fired water heaters installed and leased.
ROSE FUEL CO. LTD.
739 Pandora Ave. 388-6646

STOVE AND FURNACE OIL, metered delivery. Ideal Fuel Co. Ltd. 382-4622, 382-2832.

Wood and Sawdust

SPECIAL OFFER
DRYLAND FIR MILLWOOD
Never Been in Water
$14.95 per load.
Best Fuel Co. 384-5524

SHAVINGS — SHAVINGS
3 units, $7.95
Quantity of hog fuel available.
Dry Planer Ends
1½ cords, $10.50
Ideal Fuel Co. Ltd. 382-2832.

DHILLON FUEL — 383-3511
Cordwood, 2½ cords $26
Dryland mill wood, 2½ cords $16
Kiln-dry planer ends, 2½ cords $16
Dry cedar, 2½ cords $8
Blower fir sawdust for furnace.

ALDER ANY LENGTH. ROLLY'S 478-3549.

DRYLAND FIR WOOD. IMMEDIate delivery. Basl Bros. 384-6780.

61 BUILDING MATERIALS

STEWART & HUDSON BUILDING SUPPLY CENTRE
40 PER CENT OFF BREEZE AND MONAMEL HOUSE PAINT
Exceptional Value. 40 per cent. off list on Monamel outside house paint, Breeze interior Latex, White and colors.
Reg. $12.49 Gal. $7.49
Reg. $3.79 Quart $2.29

1c SALE ON PORCH PAINT
Famous Monamel porch and floor enamel. 2 for. Regular price plus 1c.

25 PER CENT OFF RUBBERSET BRUSHES ROLLERS
Famous brand Rubberset at slashed prices.

MIRROR SPECIALS
Fine quality Belgium Mirrors.
16x24 Crystal $3.49
28x24 Crystal $6.88
36x28 Crystal $9.88
48x16 Crystal $7.99
48x28 Crystal $11.88
50x28 Crystal $12.88
60x30 Crystal $19.88
60x30 Plate $29.88

GYPROC SPECIAL
4x8x⅜ $2.49

LUMBER SPECIAL
2x6x8 Eco 29c
Extra savings on 40, for $9.69
1x4x6 cedar 14c
BARGAINS GALORE on other sizes of 6, 7 and 8 foot specials.

HARDBOARD SPECIAL
4x8 ⅛ $1.49
4x3 ⅛ 69
4x8 ¼ $1.99
4x4 ¼ $1.49

CERAMIC TILE SPECIAL
Mosaic and 4¼" quality glazed tile in popular colors. Only 49c sq. ft.
See us for all your plumbing supplies, full selection in stock.

OPEN DAILY — 7:30 - 5:30
Saturday included
400 Block Gorge Road East
Phone 386-3211
STEWART & HUDSON

CUBBON ON COOK

PACKAGED LUMBER
25 Pcs. 2x4, 6' ECO $3.95
25 Pcs. 2x4, 8' ECO $6.75
25 Pcs. 2x4, 10' ECO $7.25
25 Pcs. 2x4, 12' ECO $8.75
25 Pcs. 2x3, 8' M-R $5.75
25 Pcs. 2x4, 6' Cedar M-R $5.95
25 Pcs. 2x3, 6' Cedar M-R $4.95

4 x 8 WALLBOARDS
¼" white painted $3.73
⅛" hardboard $1.79
¼" hardboard $2.95
⅜" particle K 3 board $4.95
½" grey palisade $5.95
Pre-fin. Mahog. $3.99
Plain Mahog. V'd $2.99
¼" aspenite $2.99
⅜" gyproc $2.49

LUMBER SHORTS

	6 ft.	8 ft.
1x1—12 Per Bdle.	$1.25	$1.75
1x2—12 Per Bdle.	$1.20	$1.84
1x3—6 Per Bdle.	.90	$1.20
1x4—6 Per Bdle.	$1.14	$1.76
1x6—4 Per Bdle.	$1.08	$1.68
2x2—6 Per Bdle.	$1.20	
2x3 dressed, each	.37	
2x4 dressed, each	.38	
2x6 dressed, each	.57	
2x8 dressed, each	.76	
2x10 dressed, each	.95	
2x12 dressed, each	$1.14	
2x4, 7', ea.	.56	
2x6, 10 'cedar, ea.	$1.30	
2x6, 12, cedar, ea.	$1.56	
1x6, 6' drop Sdg. ea.	.38	
1x6, 12' rough cedar, ea	.84	
1x6, 8' rough cedar, ea.	.56	
1x10, cedar, dressed 1 side, rough 1 side, Lin Ft.	.10	

CUBBON LUMBER & BUILDING SUPPLIES
Open 6 days a week to 5:30 p.m.
1720 Cook 384-8181

S. J. PEDEN LTD.
ROLL ROOFING SALE
45-lbs., only $4.69
55-lbs., only $5.09
90-lbs., mineral surface—Red, green, black, only $7.89

FIR PLY SPECIALS
4x8x¼ Sanded $7.75
4x8x¾ Sanded $4.50
4x8x⅜ Unsanded $3.50
4x8x5/16 Unsanded $2.90

CEILING TILE, WHITE
12x12 and 16x16, 64 sq. ft. Carton $8.99

PANELLING SALE!
4x8x4 mm. V-G Prefin. Mah. $3.15
4x8x4 mm. V-G Mah. Tinted in walnut, golden and beige tones $3.89

2½" FIBREGLAS INSULATION
100" sq. ft. roll $5.99
4x8x¾ Gyproc wallboard $2.49

4x4 Squaretex—Textured, white. ONLY $1.99 Sh.

8 to 5, Monday through Friday; 8:30 to 5 Saturday
S. J. PEDEN LTD.
2835 Quesnel Street
386-3464
BEHIND
EMPRESS PONTIAC BUICK LTD.

SAND AND GRAVEL AND USED red brick. O.K. Trucking Co. Ltd. 386-3414.

61 BUILDING MATERIALS

BUILDING A
New House-Patio-Garage,
—Phone—
478-1701—Res. 478-2737
FOR Free Estimates
Ready Mix Concrete
from COLUMBIA
READY MIX LTD.
2949 Phipps Road
Open Mon. thru Sat. (6 days)

WHY PAY MORE?
45-lb. roll roofing $4.73
55-lb. roll roofing $5.10
90-lb. roll roofing $7.95
½" plastic pipe, 100 ft. $4.00
2x4—8' studs from 25
3' log cabin fence, from, ft. 24
1¼x10 forest siding $79
LANGFORD BUILDING SUPPLY
Open seven days a week
940 Goldstream Ave. 478-1724

FALL REPAIR TIME
QUICKSET Permanent Cement for Leaky Basements, sets even under water.
ALBITOL, unexcelled concrete bonding.
PLASTERFAST, a beautiful finishing material for walls and ceilings.
ISLAND BUILDING SUPPLY COMPANY LTD.
575 Gorge Road East 382-5178

62 FURNITURE

"SAVE $300" ON A THREE ROOM GROUP
NOW ONLY $788
PAY $30 DOWN—$30 MONTHLY
Including
Taxes, Registration, and Handling Charges
36 Month Plan
OTHER THREE ROOM GROUPS FROM $299
CARLOAD OF LIVINGROOM GROUPS "JUST ARRIVED!"
Highback 4-seater chesterfield and chair, 6 colors in Polo tweed fabric, de luxe moulded back. Also matching highback platform rocker with 45" coffee table, matching step table and table lamp. 2 toss cushions and foot stool. Complete group only $298.
The TRADERS FURNITURE and APPLIANCES
1100 Quadra at Fort 388-6264
Lots of Free Parking
Open Nightly 'till 9 p.m.

SELL FOR $600 OR TAKE OVER payments of $30 a month, following items, only 3 months old.
LIVING ROOM SUITE
DINING ROOM SUITE
DOUBLE BED
SINGLE BED
OCCASIONAL TABLES
2 LAMPS
Plus various household items.
PHONE 385-4542

MAYNARD'S AUCTIONEERS
FURNISHINGS PURCHASED OUTRIGHT OR SOLD ON CONSIGNMENT. FREE APPRAISALS.
HIGHEST PRICES REALIZED AT
MAYNARDS 388-5491
733 JOHNSON ST.

KILSHAW'S AUCTIONEERS
Buy — Sell
CASH
Guaranteed Appraisals
1115 Fort 384-6441

FURNITURE NEED REFINISHING? Let the Bay's experts give them that brand new look or harmonize differently finished pieces. Make an appointment for a free appraisal. Call the Bay 385-1311, Local 239. Another fine Bay service. We also refinish refrigerators.

LUNDS AUCTIONS
Tuesday and Saturday
ALL HOUSEHOLD FURNISHINGS
TOOLS, CARS, BOATS, ETC.
PHONE FOR FREE APPRAISAL
526 FORT ST. 386-3305

SAVE $600 SAVE
Near new chesterfield suite and dining room suite. Phone Jim Snare, days, 386-2458, eves. 388-9230.
CONTINENTAL HOME SUPPLY
850 Johnson

3-ROOM GROUP
Special bonus, no down payment. For further information ask for Art Johnstone, 386-2458.
CONTINENTAL HOME SUPPLY
851 Johnson

CLEANING
Two-piece chesterfield cleaned, demothed, in your own home from $19. We also clean carpets. For free estimates, call Ambassador Home Service. 382-5532.

TWO-PIECE CHESTERFIELDS, turquoise or brown, nylon fabric, only $129. Contact "Jim M. Snare" 386-2458. Continental Home Supply, 851 Johnson.

PERSONALIZED RE-UPHOLSTERing service in the home. Phone 382-5111 and ask for J. Worden or G. Hodgson. Standard Furniture Co., 737 Yates.

5-PIECE VINYL DROP-BACK ranch style chesterfield; rocker and end tables. Sale, $325. Sidney Furniture, 2nd St. 656-2611.

SINGLE BED, $40; CHEST OF drawers, $30; dresser with mirror, $30. Matched — will sell separately or together. 384-1734.

3-ROOM GROUPS FROM $349 TO $995. Island Furniture Mart, 9842 3rd St., 656-3724, Sidney.

CASH FOR FURNISHINGS
388-9522

¾ SEALY MATTRESS AND BED, like new, $75; oak dresser, $20. 386-9268 or 385-3677 after 6.

TWIN BEDROOM SUITE, LIGHT oak, small dinette set, and man's leather rocker. 382-6281.

COMPLETE STUDIO BEDROOM equipment, $200; chesterfield, $325. 388-5635.

BAETZ FRENCH PROVINCIAL chesterfield; crystal; silver tea service and dishes. 477-5390.

2 TWIN CONTINENTAL BED units, like new, $48 each. 384-8403.

SINGLE BED $25; DRESSER $5. 477-4142.

34" X 60" SOLID OAK DESK, 5 drawer, double pedestal. 642-3304.

3-ROOM GROUP FURNISHINGS, etc. 478-4815.

3-ROOM GROUP, COMPLETE $1,000. 1258 Yates St. Apt. 320.

CHROME KITCHEN TABLE, 4 chairs, $30. 386-0665.

ANTIQUE OAK BEDROOM SUITE. 383-8213.

¾ BROWN METAL BED, NEW spring-filled mattress. 479-1156.

WALNUT SINGLE BED, WITH spring mattress, $45. 388-7108.

HIDE-A-BED, GOOD SLEEPER, $40. Ph. 382-2325 before 5.

DINING ROOM TABLE, 6 CHAIRS, beautiful condition. $129.50. 656-3790.

SPANISH FURNITURE, CHESTERfield, bedroom, coffee table, etc. Island Furniture Mart, 656-3724.

MODERN FLORAL HIGH BACK 2-piece chesterfield, large modern 7-piece dinette set. 386-2034.

63 MUSICAL INSTRUMENTS

REBUILT PIANOS. EASY TERMS. Scott Piano Service. 384-4623.

GIBSON MERCURY II, AMP, $320. 479-4692.

USED OBOE FOR SALE. GOOD for beginners. 477-4587.

GUITAR AND TRUMPET FOR sale. 479-1546.

5-STRING BANJO FOR SALE. 383-8263

MASON AND RITCH PIANO, excellent condition, $325. 382-6797.

63 MUSICAL INSTRUMENTS

PIANO SPECIALS
MENDELSOHN. Suitable used for rumpus room $188.00
FLETCHER Brothers. Used $288.00
GORDON Laugheed. Used. Blonde Spinet $588.00
LISZT Spinet. New $688.00
LESAGE Spinet. New $788.00
HOWARD Demonstrator. Was $895. Now $722.75
BALDWIN Demonstrator. Was $1150. Now $873.75
GERHARD Heintzman Grand. Choice matching benches or stools $1,995.00

You Are Invited To Trade In Your ACCORDION GUITAR MOVIE CAMERA TAPE RECORDER TRUMPET, ETC. BUDGET TERMS
BERNIE PORTER MUSIC STUDIO
1724 Douglas

2ND ANNIVERSARY SALE
Now's your time to save, save!
Guitars, Reg. $13, now $9.98
Yamaha, 180, Reg. $89, now $78
Fender princeton, Reg. $187, now $98
Twin re

Entertainment—Pages 7-9 | Home Building—Page 36 | Full Week's TV—Page 15 | Books—Page 6

ROTO MAGAZINE COLOR 15¢

WEEKEND EDITION

16 PAGES COMICS 15¢

★★★★

Victoria Daily Times

WEATHER: Sunny, Becoming Cloudy

85th Year, No. 71

VICTORIA, B.C., SATURDAY, AUGUST 31, 1968 —78 PAGES

TODAY'S NEWS TODAY PHONE 382-3131

PRICE: 15 CENTS

—CP Wirephoto

OUT WITH ENGLISH and in with French is the cry of students who barricaded themselves inside Montreal's Aime Renaud high school. Supported by picketing parents, teachers and separatists, they are protesting a decision to have English only taught in the school. See story on Page 3.

Russians Purge Czech Reformers

Romania Invasion Feared

BUCHAREST (AP) — Western diplomats and Romanian travellers reported a growing number of Soviet and Bulgarian troops near Romania's borders Friday, rousing fears the Soviet Union might be planning another invasion of a Warsaw pact ally.

In San Antonio, Tex., President Johnson said in a speech there were rumors that the Soviet invasion of Czechoslovakia might be repeated elsewhere in Eastern Europe and a White House aide said such reports had created anxiety.

Johnson did not mention Romania by name, but reports of a threat to Bucharest, which defied the Soviet Union's campaign to silence Czechoslovak liberalism, have been coming in from many sources.

"We don't know what to make of it," said one Western diplomat. "It might be the real thing or it might be just another move in a war of nerves."

SEE RUSSIAN TROOPS

A group of Romanians returning from a visit to the Ukraine, said they had seen Soviet troops headed toward Romania.

"The roads leading up to the border were clogged with troops heading west," one traveller said.

Long columns of Soviet tanks and artillery were near the Prut River, which forms the border between Romania and the Soviet Union in the east, another said.

Other travellers who crossed into Romania at Albita, said Soviet armor, personnel carriers and guns were massed near the Ukrainian town of Kotovskoje.

Romanian government officials declined comment.

The Soviet press labelled the reports as "provocation".

PRECAUTIONS REMAIN

But Romanian military and internal security precautions, set up after the Soviet Union, Poland, East Germany, Hungary and Bulgaria invaded Czechoslovakia Aug. 20, remain in effect.

Informed sources said the Romanian Army was on a state of semi-alert with all reserve officers and 60 per cent of other reserve personnel on active duty.

President Nicolae Ceausescu, in a speech at Cluj, repeated his call for an early withdrawal of Warsaw pact troops from Czechoslovakia.

Continuing his defiance of Moscow, he said: "The word freedom can be said in many languages, but it has the same meaning for all people. Equality among men; among nations. What is understood is that people must be able to be fully equal, have the right to express their opinion, be able to take part in the guiding of society in accordance with their capability and knowledge."

Soviet troops in the border area has been estimated at between 15 and 27 divisions of armor and motorized infantry.

CEAUSESCU
. . . next target?

Woman's Organs Dispersed

HOUSTON (UPI) Five Methodist hospital operating teams directed by Dr. Michael E. Debakey transplanted the heart and three other organs of a woman into four different recipients today in an unprecedented surgical project.

Her eye corneas were removed and placed in an eye bank for possible use later.

GUNSHOT WOUND

The donor of the heart, two kidneys and a lung was Mrs. Nelva Lou Hernandez, 20, who died of a gunshot wound in the head.

She was first treated at St. Joseph's Hospital and then was transferred to Methodist, where she died as doctors prepared the recipients.

- Her heart was given to William C. Carrol of Scottsdale, Ariz.
- Her lung was given to William J. Whaley, 39, of Fort Lauderdale, Fla.
- One kidney was given to William C. Kaiser, 41, of Odessa, Tex. The other went to Thomas A. Stevenson, 22, of Houston.

The patients were reported in satisfactory condition.

The multiple transplants were parts of a program at Baylor University College of Medicine aimed at using as many donor organs as feasible.

The lung transplant was the first at Methodist, which is in the Texas Medical Centre, professional home also of Dr. Denton A. Cooley, the world's busiest and most successful heart transplant doctor.

Invaders Tighten Grip on Country

Times News Services

PRAGUE — Liberals who controlled information, education and the secret police were reported on their way out today in a shuffle to make Czechoslovakia's Communist government more acceptable to Moscow.

Associated Press correspondent Carl Hartman reported that Soviet security men had moved behind the scenes to tighten the Russian grip on the country occupied 10 days ago by 350,000 Soviet-bloc troops.

Reuters correspondent Lionel Walsh said the Czechoslovak central committee scheduled a meeting today to elect a new 11-man presidium that would include pro-Soviet hard-liners.

Hartman wrote that the Russians were reported putting their own experts in all ministries and into the Czechoslovak Communist party's central committee building.

The Soviet press reported resistance to occupation troops in the countryside and said: "The struggle is far from being over."

(Meanwhile, in Moscow the Soviet Communist party newspaper Pravda called for the "liquidation" of resistance groups in Czechoslovakia, which are said to have more than 40,000 members.

("Liquidation" in Russia does not necessarily mean killing, though the world came to think of it this way during the Stalin era.

(As used by Pravda today, it apparently amounted to a demand to break up the resistance groups, without a clear indication of what punishment should be handed out to their members.

(In a report from Prague, Pravda said the Czechoslovak people's militia should give a rebuff "to the counter-revolutionary scum.")

The main figure reported on the way out in Premier Oldrich Cernik's government shuffle was Interior Minister Josef Pavel. Under him, the secret police had stayed in the background since Communist party chief Alexander Dubcek began in January leading the nation away from 20 years of Stalinist rule.

There were reports, but no official confirmation, that Pavel already had resigned.

Soviet soldiers guarded his ministry and he has not been in his office for 10 days, although he still attends cabinet meetings.

Information Minister Miroslav Galuska, Education Minister Vladimir Kadlec and Cestmir Cisar, the Communist party presidium member in charge of the press, also were reported likely to lose their jobs. Cisar has been in hiding.

There was some doubt whether Deputy Premier Ota Sik, Dubcek's planner of economic reforms, and Foreign Minister Jiri Hajek would return to Czechoslovakia from Yugoslavia. Both were abroad when the Soviet troops invaded.

The entry of Russian experts into key positions came despite the accord worked out in Moscow. That provided the occupation troops would leave Czechoslovakia when the situation "normalizes" and would not interfere in the country's internal affairs.

The Czechoslovak government has been going ahead with another part of the accord—reimposition of press censorship. The government said Friday night that censors will start work immediately on Czechoslovak newspapers and broadcasts.

Journalists and broadcasters have been operating clandestinely to put out uncensored news.

Dubcek, who has spent several days trying to convince his own progressive supporters to bow with him to the will of the Kremlin, was authoritatively reported to have called the old party central committee into session rather than the all-progressive one elected secretly last week.

PURGED COMMITTEE

During the first week of the Soviet invasion, a secret 14th party congress was held on a factory floor while Dubcek and other leaders were negotiating in Moscow for the withdrawal of Russian troops. This congress purged the central committee of all pro-Soviet hard-liners.

By calling the old central committee into session, Dubcek was seen as giving tacit acknowledgement to the Russian claim that the 14th congress purge was illegal.

Dubcek and his colleagues are convinced that 'only the return

Continued on Page 2

NEXT EDITIONS ON TUESDAY

Employees of The Times will observe the Labor Day holiday and the next editions of the paper will be published Tuesday with full coverage of the holiday weekend activities.

WIRE BRIEFS

Trail Feels Tremor

TRAIL (CP) — A light, 20-second earth tremor awakened several residents in this area early today but there were no reports of damage or injury. The rolling tremor started at 1:32 a.m.

Fire Kills Nine

GARY, Ind. (AP) — Nine persons were reported dead and 13 missing today in a fire that swept a group of buildings in Gary's predominently-Negro midtown section.

Famed Chateau Burns

PERIGUEUX, France (Reuters) — The showpiece 17th-century Chateau de Hautefort was virtually destroyed in a $2,000,000 fire today.

A valuable collection of furniture and tapestries was reported destroyed.

New Wage Offer

PORT ARTHUR (CP) — A statement today from Lakehead elevator companies said an immediate 53-cent-an-hour pay increase has been offered striking grain handlers.

Trudeau Sees More Cutbacks

By STAN McDOWELL
Times Ottawa Bureau

OTTAWA—Prime Minister Trudeau said Friday there would be more spending cuts in government programs to help bring the budget into balance and to liberate funds for new and more productive program.

He had already announced that the government would drop the winter works program, introduced by the Diefenbaker government to reduce winter unemployment and continued from year to year under Prime Minister Pearson.

Thursday the government announced cancellation of the $22 million Queen Elizabeth observatory on Mount Kobau in B.C.

New cuts would come after cabinet approval, Mr. Trudeau said.

He gave no indication of the programs to be affected by further cuts but said they would be meant "to hurt some ministers and some departments."

Mr. Trudeau said this was necessary to make sure the cuts were not "just sham ones" and to convince ministers and their departments that new programs would be possible only if less productive ones were cut out.

"The purpose of them is to balance the budget as closely as we can this year," the prime minister said.

On other topics covered at his press conference Mr. Trudeau said:

Dates have been set, "not in the very distant future," for meetings with business and labor to discuss means of restraining wages and prices on which a government white paper is to be tabled at the coming session of Parliament.

Mr. Trudeau said that further consultations would come after the white paper.

Limited means of action, the prime minister said, made the problem very difficult for the federal government.

APPOINTED president of Security Council for month of September is George Ignatieff, Canadian ambassador to the United Nations.

Dance Riot Injures 12 Policemen

ST. PAUL, Minn. (AP) — Twelve policemen were injured, one by a gunshot, some young people and two newsmen hurt, in a five-hour flareup of violence late Friday and early today.

The violence broke out at a "soul music" dance and spread to the city Negro district.

Eleven policeman and some young people were injured when youths hurled rocks and bottles at the police. None was reported seriously injured.

Police patrolman Arnold Westphal, 54, was taken to hospital where he was described in "good condition with a bullet wound in his left shoulder."

The troubles began in the downtown St. Paul City Auditorium.

WAVED PISTOL

Two off-duty patrolmen at the concert were informed that a youth was waving a pistol around in the men's washroom.

The officers found the youth and disarmed him. Several youths attempted to attack the officers, who held them off at gunpoint.

Patrolman Gen Gordon said at least "eight to 10 shots were fired at us."

Patrolman T. F. Owens said two newsmen were injured, not seriously.

ISLAND ARMED HOLDUP NETS BANDITS $15,000

PORT McNEILL — Two armed holdup men are being sought in northern Vancouver Island after the wilderness holdup of a bank teller Friday.

The two men escaped with an estimated $15,000 from the Canadian Imperial Bank of Commerce here, after overpowering a teller, RCMP said.

A search by the five-man Port Hardy detachment is being conducted by air, water and on the only road in the region.

The robbery was discovered about 3:15 p.m. when a passing driver found the teller, Gerald William Underdown, bound in the seat of his car.

Underdown was heading for the Kokish camp of the Crown Zellerback Company, on Beaver Cove, police said. The money was for a pay office run by the bank to cash month-end payroll cheques for camp employees.

Underdown was driving from the bank to the camp to open the office.

One of the holdup men flagged his car to a halt on the deserted road about six miles south of Port McNeill, sometime between 2:30 p.m. and 3:15 p.m. The second man appeared and Underdown was overpowered.

The men were armed with handguns, police said.

They drove the teller's car up the road — a private paved route which is the only main road in the area — and went up a sideroad.

Underdown was left tied up in his car while the two men made their escape. Police said they did not know if the escape was made by road — no car was seen.

PATROL BOATS

An officer of the detachment said the men may have left the holdup scene "by car or by boat."

Police said they were working on several possibilities as to where the two may have gone, but would release no further information.

The Port Hardy detachment is equipped with aircraft and three patrol boats. All will be used in the search.

Port McNeill is about 250 miles northwest of Victoria and accessible only by water or air. Port Hardy — the base for RCMP activities — is another 30 miles northwest. The holdup occurred about six miles southeast of Port McNeill.

Index to Inside Pages

	Page
Fecal Clouds Hover Near Victoria	2
Police Spy Tells of Yippie Riot Plot	3
Aftermath of the Week in Chicago	18

Ask The Times	19	Comics	37	Penny Saver	21
Births, Deaths	24	Dear Abby	22	Radio	25
Church	16, 17	Finance	10, 14	Sport	12, 13
Classified	24	Mayse	19	Women	20, 21, 22

Twentieth century or not, when you're starvin' in Biafra or fightin' fer existence in Czechoslovakia, you're still purty much on yer own.

★ ★ ★

Th' Russians are gittin' ready t' wipe out the' thinkers o' Czechoslovakia. It's obvious they did that in Russia long ago.

★ ★ ★

M' Uncle Zeke's happy about winter work bein' stopped. It wuz allus a nasty threat.

Canadian Father of Five Awakes With New Heart

MONTREAL (CP) — Elie Zaor, Canada's newest heart transplant, was reported recuperating normally eight hours after receiving a new heart at the Montreal Heart Institute.

In a bulletin issued shortly after 10 a.m. today, an institute spokesman said the father of five had regained consciousness and that the transplanted heart "maintains, on its own, excellent blood pressure and circulation."

"Mr. Zaor's immediate post-operative evolution is satisfactory," a spokesman added.

Mr. Zaor, a 58-year-old native of Turkey and resident of Sherbrooke, Que., received his new heart Friday night from Aime Lamothe, 35, a welder from Sorel, Que., who died from a cerebral hemorrhage.

Dr. Pierre Grondin, head of the surgical team that performed all three heart transplants in Canada, said immediately after the operation that "the heart took over in a beautiful fashion."

ZAOR

Dr. Grondin told reporters Mr. Lamothe's hemorrhage was caused by "severe hyper-tension" that was "secondary" to a kidney ailment dating back several years.

Mr. Zaor had suffered three heart attacks—in 1947, 1955 and last Aug. 20.

Employed by Dominion Textiles in Sherbrooke, Mr. Zaor has been an invalid since May.

ARTERIES BLOCKED

"He is also suffering from a valvular disease," Dr. Paul David, the institute's executive director, said in announcing the start of the operation about 8 p.m. EDT.

"Two of his three coronary arteries are obstructed and the third is almost blocked."

The heart needed only one electrical shock to start beating on its own after it was inserted in Mr. Zaor's chest cavity about 11:07.

150 HOUSES FOR SALE

SHIRLEY PHILPS'
HOMEFINDERS LTD.
3085 Shelbourne 388-4401

OPEN HOUSE
3219 WETHERBY RD.
1:30 - 4 P.M. SATURDAY
Cosy retirement or starter home. Attractive 2-bedroom full basement home. There is a fireplace in the panelled, carpeted living room. Large sundeck overlooks backyard with its numerous fruit trees.
MAUDE DOBSON
388-4401 or 477-5293

OPEN HOUSE
1754 CHRISTMAS
SAT. 1:30-4:30
—1225 sq. ft.
—3 Bedrooms
—1½ Bathrooms
—Sundeck off dining room
—Rec. room, 4th bedroom rgh'd-in
Drive-in garage
6¼ per cent mortgage
ASKING $25,900
ADELINE NICHOL
388-4401 or 652-2090

OAK BAY
$20,500
2 nice bedrooms, spacious dining room, charming living room, bright, cabinet kitchen, full cement basement, garage, treed lot with little gardening.
VI SCOTT
388-4401 or 386-8070

GORGE
$19,900
Two bedrooms and a third down. Attractive living room, dining room and sun porch. Spacious cabinet kitchen. Full cement basement, drive-in garage. Approx. ½ acre lot. All conveniences at hand.
VI SCOTT
388-4401 or 386-8070

DONCASTER AREA
6 BEDROOMS
In a cul-de-sac among quality homes high on a hill stands this gorgeous 2-year-old gem. From the most attractive living and dining rooms and dream kitchen you can admire views of the city, sea and mountains. Full price $39,900. Present Mtge. a 6¼ per cent at $160 per month. Call
VERA FRIEDRICH
388-4401 or 385-7835

½ ACRE
"SPANISH VILLA"
Undoubtedly one of the prettiest settings in Saanich. Gleaming white Spanish designed home with the traditional red roof. Low and long, surrounded by beautiful shrubs and pools. 3 bedrooms, 2 bathrooms, part basement. HOMEMAKERS if your decorating sense is limited by the average "square box", this home will interest you. Your opportunity to view one of the most unique properties!
Mrs. Jackie Waldron
388-4401 or 383-1480

GORGE BEAUTIFUL
$25,000
Nestled on the most beautiful big lots with view of the Gorge is this gracious older home which has been completely redone to match the modern living of today. Spacious W-W carpeted living room with floor to ceiling fireplace, also large W-W carpeted dining rm, BIG family-sized kitchen with utility area. 3 bedrooms, master W-W also, 2 bathrooms, full basement with extra small bedroom and finished rumpus room. HUGE sundeck covering 2-car carport. You may drive by 2855 Inez Drive, PLEASE DO NOT DISTURB OWNERS. Courtesy to agents. To view call
SHEILA PEPIN
388-4401 or 479-3773

"QUAINT I AIN'T"
"BUT COULD BE"
I am not to bad structure-wise but badly in need of redecorating. I have two bedrooms, a medium sized living room with fireplace, a good sized kitchen, a sep. utility, a nice big lot and garage. Also a sep. workshop. I can be purchased for $1,500 down and $100 per month. My price is $10,500. I am in Langford. Come and see me with
SHEILA PEPIN
388-4401 or 479-3773

SOUTH OAK BAY
10 Years Young
Immaculate 3-bedroom home on lovely quiet street near Windsor park. Delightful secluded yard. Close to schools and transportation. Call now before its too late!
HAZEL RAVENHILL
388-4401 or 388-0076

JAMES BAY
1 Blk. from Sea
Close to 2 Parks
Attractive family home, 4 bedrooms, living room, dining room, large kitchen, full basement, large lot. Asking $17,200. For information call
HONORA BOWRING
388-4401 or 382-8477

COLWOOD
This cute 12-year-old home has spacious rooms. Move in today. Suitable for starter or retirement couple. Lovely lot. Just listed. Asking $11,900 CASH or terms.
To view call
VERA FRIEDRICH
388-4401 or 385-7835

LIVE IN BEAUTIFUL
CORDOVA BAY
$22,900
Ranch-style bungalow with 3 bedrooms. Living room with FP and dining area. Lovely back garden has spring fed pool.
LEILA DICK
388-4401 or 382-0473

NO STEPS
STUCCO BUNGALOW
Large cosy LR with FP. Cabinet EL. kitchen with utility room off. 2 bedrooms. Fully insulated. Asking $13,000. Hurry and call:
FLO PELING
384-2437 or 388-4401

ON TOP OF
MT. TOLMIE!
Fabulous views from this beautiful home in a secluded setting. 1800 sq. ft. on the main floor. 23' living room, separate large dining room. Crestwood cabinet kitchen, beautifully equipped. Open fireplace in the study. Two large bedrooms and a vanity bathroom complete the main floor. Full basement with rumpus and fireplace, bathroom, bedroom or office and oodles of room to develop. All this plus ¾ of an acre of land. Its one of a kind, so be selective. $47,900.
MARIAN PRICE
388-4401 or 477-6394

GROCERY STORE
with attractive living quarters
Opportunity for expansion in a fast developing area. Grossing almost $6,000 per month. .28 acre can be developed for parking space. Fronting on main highway. Own your own building business and land for only $53,700 and only ¼ cash required. Shirley Philps' Homefinders.
MRS. L. DICK
388-4401 or 382-0413

ISLAND HOMES LTD.
2504 Douglas St. 386-7545

COLWOOD
2932 OLDCORN PL.
(New home)
TRADES CONSIDERED
Don't be disappointed, drive out past Royal Roads and turn right at the Esso Service Station. A lovely Tudor style home just waiting to be lived in. 3 bedrooms and designed for more if necessary. Shake roof, wood panelling, used brick, 2 bathrooms, fully landscaped, $23,900 full price. EXCLUSIVE WITH J. RANSON, 479-5910, 386-7545.

ESQUIMALT
838 ADMIRALS RD.
AT NADEN
This ideal family home should be seen for a lot of accommodation. 3 bedrms., extra rooms, up or down. Full basement. Oil heat. Double carport. Asking $18,900. Call Mr. K. MacFarlane, 386-7545, res. 384-7677, anytime.

ESQUIMALT
4 BEDROOMS
$13,950
Here's a dandy new exclusive listing. Handy location to schools, transportation, town, etc. Featuring W-to-W carpets, wood panelling, large family kitchen, dining rm., open stairway to upstairs. Call Mr. Ranson, 479-5910, 386-7545.

NEW! NEW! NEW!
GORON HEAD
2,000 SQUARE FEET
THREE BATHROOMS
Before you buy, have a look through one more. You will wonder how the builder can sell so cheap. The lot is 95' wide and landscaped. The master bedroom is 15'x14' and has a 4-Pce. bathroom en suite. Finished rumpus room. Convenient washrm with 2-Pce. bathrm. If you are really interested in buying a quality home, give Mr. Ranson a call for an exclusive inspection. 479-5910, 386-7545.

VACANT
SEA VIEWS
CLEAR TITLE
Excellent terms given by owner if desired. Situated upper Lansdowne with sweeping views from spacious living rm., dining rm., kitchen and den. Entrance and through hall, 2 bedrms., pedestal bathrm. Full basement, attached garage. Very pleasant garden, fully landscaped, fruit trees, etc. Clear title. Asking $7,000 dn. and balance to owner. Price $35,000. A. V. Drew, 386-7545, res. 388-4980.

UNIVERSITY AREA
3 BEDROOMS (OR 4)
Attractive 3-yr.-old bungalow with full bsmt. Perfect location close to schools and University. Immaculate condition inside and out. Excellent thru-hall plan; spacious living rm. with feature fireplace, good-size "L" dining rm., 3 excellent bedrms. and all with gleaming oak floors. Beautiful kitchen with lots of cabinets and dinette area. 4-pce. vanity bath. 4th bedroom and roughed-in 2nd bath on lower level. You will have to hurry for this one as it is only $24,500. Morris Lund, 386-7545.

WATERFRONT
3 BEDRMS—3 BATHS
TRADES INVITED
Only 4 yrs. old, situated on choice gentle sloping lot in Bazan Bay. Spaciousness is the keynote throughout. Living room is 15x80 with raised hearth fireplace with huge picture window enjoying magnificent views across the Bay; dinette is 10x21, a dream kitchen that would be a delight to any woman. Master bedroom with own bath, 27-ft. rec. rm., 2 bedrooms and 3-pce. bath in full daylight basement. Only $37,900. R. Morris Lund, 386-7545.

COLWOOD
3 BEDROOMS
FULL PRICE $17,900
Attractive split-level, like new thruout, lge. living rm. with new W.W. carpet, 11x13 dining rm., convenient kitchen, 2 bedrms. with gleaming oak floors; 3rd has tile floor. Excellent 4-pce. vanity bath plumbed for auto. W. and D. Taxes only $109 net. Close to all schools. Ph. Morris Lund, 386-7545.

OAK BAY
ST. PATRICK'S CHURCH
3 BEDROOMS
FULL BASEMENT
$22,900
FIRST TIME OFFERED. 3 bedrm., full basement, stucco bungalow. Living rm. with fireplace, semi-separate dining rm., (will take full suite) oak floors, 4-piece bathroom. Corlon floors, bright elect. cab. kitchen, OOM heat and drive-in garage. Situated on an easily kept lot in a full serviced area in one of OAK BAY's most popular locations, this will not last — be the first to view! Full price $22,900. EXCLUSIVE LISTING with DON MUNRO, 386-7545 anytime.

CADBORO BAY
FABULOUS
WATER VIEWS
An outstanding home with fabulous view overlooking Cadboro Bay, Ten Mile Pt. and the Islands. Impressive reception hall, living room with white brick fireplace and raised hearth. Dining room with sliding glass door to sun deck. De luxe Cab. kitchen and breakfast nook. Master bedroom has wash room en-suite. Home has 64' frontage with plate glass windows so designed that each room takes advantage of this beautiful view. Lower level contains rumpus room with fireplace, 2 extra unfinished bedrooms, 2-Pce. bathroom and utility room. A distinctive quality home for a discriminating buyer priced at $52,500. Exclusive, Financial Survey Ltd. M. E. Braithwaite, 384-9305, Res. 382-7645.

MONTREAL TRUST
1057 Fort 386-2111
"Complete Real Estate Service Across Canada"

FANTASTIC VIEWS
Panoramic ocean view from all rooms and a real beauty of a three or four bedroom home. Only one year old. Very unusual in design and suited to the terrain. Wall-to-wall carpeting throughout. Price $53,000.
Have several waterfront or water view homes for sale. For further details phone STAN PERKINS 386-2111 — Anytime.

2 - BEDROOM HAVEN
You will be delighted to work in the garden full of SHRUBS AND FLOWERS or just relax on the PATIO and breathe in the fresh air. This bungalow is situated in an area of quality homes 10 minutes from the centre of the city. No basement but it has plenty of storage and workshop space in the LARGE SEP. GARAGE. This darling home is perfectly suited for the retired couple who insists on comfort. Well priced at $16,000. To view phone M. Mares, 385-8794 anytime. Clarke & Wallace Realty.

Something very different in this modestly priced 3-bedroom home. If you are tired of the humdrum look-alike houses call me for further particulars on this unique home.
GORGE - BURNSIDE, PRIVATE, clear title home. 2 — 5 bedrooms. Large living room, dining room combined. Low down payment accepted. $16,000. 384-7849.
4063 GRANGE, 8 ROOMS, $19,500 cash. Owner, Miss Chambers, 14-817 McClure St.
CUSTOM-BUILT HOMES BY EXperienced craftsman, trade-ins considered, as low as $1,000 down. Ph. Mr. Roberts, 386-0269.

ISLAND PACIFIC
REALTY
3200 QUADRA
388-6231 ANYTIME
OPEN HOUSE
FAIRFIELD
608 CORNWALL
SAT., 2 to 5 P.M.
Four-room starter. Large modern kitchen. Two bedrooms. Living room with fireplace. Full basement with drive-in garage. $14,995.
C. W. "PETE" O'CONNOR
388-6231

UNIVERSITY—NEW
3 bedrooms, contemporary design, good lot in top location. Good financing, excellent value. $23,950 with terms. Phone
J. R. PIPES—388-6231
anytime

LANGFORD
Older family home. 3 bedrooms, large living room, elect. cabinet kitchen, 4-pce. bathroom, full cement basement. OOM heat. Situated on a 229x65 ft. lot with shade and fruit trees. Separate garage. Low down payment, good financing. This home is immaculate inside.
GEORGE McWILLIAM
388-6231 Res. 652-2467

DUPLEX
OAK BAY BORDER
Try your offer on this older one floor duplex. Possible revenue $200 per month. Asking $17,500 with terms. Phone 388-6231.
PETER W. BARDON

CHARMING FAIRFIELD
HOME
This lovely smaller two-bedroom home is ready for immediate possession. The living room is generous and has an attractive fireplace and mantel. There are two bedrooms and a large modern kitchen with an eating area. Full basement, drive-in garage. New furnace and wiring, etc. Asking $14,990 with terms. 388-6231.
PETER W. BARDON

$9,900
Buys this 3-bedroom home, full basement, on sewer. Older, of course, but would make a good starter or retirement home.
Call VERA PIPES, 388-6231

5 BRAND NEW HOMES
GLENMANOR PARK
COLWOOD
READY FOR
IMMEDIATE OCCUPANCY
No. 1 3118 WOODPARK
1140 sq. ft., full price $20,500
NOW UNDER CONSTRUCTION
30 DAY OCCUPANCY
No. 2 3112 WISHART RD.
1140 sq. ft., full price $20,500
No. 3 3130 WISHART RD.
1170 sq. ft., full price $21,800
No. 4 3123 WOODPARK
1210 sq. ft., full price $22,400
No. 5 3127 WOODPARK
1140 sq. ft., full price $21,200
All Quality built 3-bedroom homes by Hucker Construction. Full basements and loaded with new modern features. Terms arranged to suit you.
Drive out now — or
PHONE H. BLAKE AT
478-1272, WHO LIVES
AT 3078 WISHART ROAD IN
GLENMANOR PARK.
Olympic Homes Ltd.
1015 Fort St.

MAPLEWOOD AREA
2 MODERN HOMES
1. Mint and sparkling 3-bedroom home on quiet St. Completely finished rec. room and small den. Fine views from sundeck. Clear title. Asking $25,500.
2. Modern 3-bedroom home with sep. D.R. Basement has partially finished rooms; also extra plumbing. Large 7¾ per cent mortgage. Price $24,950.
BRYAN LEVERTON
Real Estate
385-8012

WOULD YOU BELIEVE
IT??
$2,000 DOWN, AND THE OWNER WILL CARRY THE BALANCE AT $150 PER MONTH WITH INTEREST AT 7 PER CENT. This home is approximately 17 years old with about 1,200 sq. ft. of floor space. Two bedrooms with extra bedroom and rec. room in basement. Sundeck, lovely garden, and fruit trees. Located in the Gorge beautification area. Hurry this will not last long. Please call
EMIL IZIK
386-3585 or 384-4807
Metropolitan Realty Ltd.

FAIRFIELD REAL DEAL
Close to BEACON HILL PARK and BEACH, an outstanding RENOVATION has been done with almost 3,000 ft. of finished Living space and with lots of GOOD FURNITURE and DRAPES — STOVE — FRIDGE included. This is an UNUSUAL value at $28,500. 24-ft. Living room — HUGE dining room — FIVE Bedrooms — Sewing Room — RUMPUS ROOM — PATIO and MUCH, MUCH MORE! Mortgage of $20,000, at $210 mo. can be assumed. (Approx. 8 per cent). COULD easily be DUPLEXED. Don't miss this very UNUSUAL BUY! To view call BYRON BISHOP, 479-1667 (9-5) or 385-0022 (Anytime), John Bishop Royal Oak Properties Ltd.

CHARM AND SECLUSION
In the high QUADRA-COOK area, this lovely CHARACTER home will please discriminating buyers — with VELVET LAWNS and fine shade trees, a beautiful PATIO — HOMEY Living room with GRANITE Fireplace — Fam. Size sep. DINING ROOM — Shiney OAK FLOORS — 4 Bedrooms (2 up) Rocky basement with laundry and GOOD PLAY AREA. This is a MUST-SEE! ! At only $19,900, with $4,000 dn this is REAL BUYING!! Call BYRON BISHOP to show you this, you'll LIKE IT! Phone 479-1667 (9-5) or 385-0022 (Anytime), John Bishop Royal Oak Properties Ltd.

DUPLEX (Side by Side)
2,200 ft. of space in this GOOD BUY at $25,500 on ¾ ACRE. TWO and THREE Bedrooms — only 10 yrs. old. Both sides have WASHER-DRYER CONNECTIONS in UTILITY ROOMS — Big living rooms with PATIOS, large crawl-space for storage. NEVER a vacancy. EXCELLENT rental income — NEW Roof — COPPER piping, TWO sep. furnaces. Call MR. BISHOP at 479-1667 (9-5) or 656-2308 (Res.) J. B. Royal Oak Properties Ltd.

MOVING TO VANCOUVER, MUST sell 3-bedroom house. Large master bedroom, large living room, large kitchen, bathroom and utility room; wall-to-wall carpet in living room and also in the 3 bedrooms. Wired for 220, cablevision, good auto. furnace, elect. water tank, newly painted, no basement, separate garage, small lot, low taxes, near school. Will take best cash offer. 848 Orono Ave., Langford, 478-6738.

CLARKE & WALLACE
REALTY LTD.
620 Broughton St. 385-8794
Across from Eaton's Car Park
OPEN HOUSE
SAT. 2-4:30
740 MIDDLETON
NEWLYWEDS OR RETIRED? Then this is just the home you're looking for. Two bedrooms and panelled den. Part basement and oil heat.
Asking Price $16,500
Mrs. Wallace in attendance, 384-8704 anytime.

OPEN HOUSE
(444 ARNOLD ST. — SAT. 1:30-4:30) Modern 3-bedroom bungalow with legal 3-room suite in full basm't. Double carport, lovely grounds, $28,500. Bill Neal in attendance.

GORDON HEAD
JUST LISTED, QUICK POSSESSION. Beautifully landscaped 3-bedroom split level in choice area on quiet dead-end street. Excellent family home, close to schools. UVIC. Living room with feature fireplace wall, raised hearth. Dining room. De luxe kitchen with separate eating area. Spacious de luxe vanity bathroom. Room for extra bedroom with plumbing in basement. Leaving town only reason for selling. Asking price $25,900. Mrs. Wallace or Mrs. Johnston, 385-8794.

FAIRFIELD DUPLEX
(OR 4 BEDROOM FAMILY RESIDENCE) in best Fairfield area. 1200' of owner occupied main suite — UPPER EXTRA LGE. SUITE presently rented — Full basement and BEAUTIFULLY LANDSCAPED GROUNDS. A Health sacrifice at only $17,777.71. How can you beat it?. C. Baird or B. Neal, 385-8794.
44 ARNOLD ST. — SAT. 1:30-4:30

ALL NEW
2 bedroom home, 1½ baths. Large living room, fireplace, dining area and glass doors to sundeck, space for 3rd bedroom in basement. Only $19,900. K. Wright anytime, 385-8794.

EXECUTIVE HOME
Prime residential area, among the rocks and beautiful oak trees, short walking distance to the beach with partial sea view. On the main floor there's three bedrooms, two bathrooms, full equipped family kitchen, separate dining room, large living room with floor-to-ceiling white brick corner fireplace. On lower floor there's a den, large rumpus room with fireplace and sliding doors out to secluded yard; bathroom and utility. Price $47,000. For further information call Leo Pigert or John Shaver, 385-8794.

BUY A S/S DUPLEX
SAVE ON RENT
ONLY $22,900
9 years old, 3 bedrooms each side, fenced yards, carports. For more information call M. Mares, 385-8794 anytime.

ETTEMA REALTY
ETTEMA REALTY
ETTEMA REALTY
1802 Cook St. 383-7115
Dependable, old-fashioned service. Our homes are better than our ads.
$34,500
1 ACRE TREED LOT
4-Bedroom Stucco Home, walking distance from elementary and high school and shopping plaza. Custom-built to VLA specifications and, therefore, superior to most other homes. Yet it will cost you no more because the owner must sell. It features an Oregon slate hall, living room with floor-to-ceiling fireplace, dining room, breakfast room, kitchen with arborite cabinets, desk and corion floor. Laundry room, recreation room with outside door, basement, 2 bathrooms, attached garage, patio, blacktop driveway, evergreens and fruit trees. Owner will carry mortgage. Come and see it. This house is better than this ad. Phone 383-7115 anytime.
J. ETTEMA
$17,500
NEAR BEACON HILL
4-Bedrm home, very well kept, fronting on 2 streets near St. Joseph's. Sunny living room, dining room, one bedroom and kitchen on the main floor. Three easy-to-rent bedrooms and Pembroke bathroom upstairs. New oil furnace in insulated basement. New wiring, new H.W. tank, copper plumbing. Parking for 3 cars. Stove and fridge included. Good 7 per cent mortgage. Owner leaving the country. Phone 383-7115 anytime.
J. ETTEMA
$22,000
OLD WEST ROAD
Compact 2-Bedroom home as good as new, fully panelled interior, ideal for one or two persons. Living room with stone fireplace, dining room, kitchen with counter-range and oven, 4-pce. colored bath, Esso oil furnace. Separate guest log-cabin near the house. Large garage, separate workshop and sturdy dog kennel. All situated on ¾ acre of secluded land of the most desirable type, with yet another ¾ acre available next door. To view phone 383-7115 anytime.
J. ETTEMA

OPEN HOUSE
SATURDAY — 2-5 P.M.
GORDON HEAD
1609 LONGACRE DR.
THREE BEDROOMS
Split-level, 1,160 sq. ft., 70x120 lot. Carport. Feature panelled wall in living room. Separate dining room. Dark stained cabinets in kitchen with eating area and sliding glass door to sundeck area. Roughed in plumbing in basement and lots of space for rumpus room. Oil hot air heat.
FULL PRICE — $23,900

GORDON HEAD
1614 LONGACRE DR.
THREE BEDROOMS
Tudor style, cathedral entrance. 1230 sq. ft., 70x143 lot. Teak panelled feature wall in living room. Separate dining room. Large kitchen and eating area. One and a half bathrooms. Fourth bedroom in basement. Drive-in garage. Oil hot air heat.
FULL PRICE — $24,700
Also view two more new homes on this new street priced at $23,600 and $24,900
FOR INFORMATION
CALL
DON BUTLER
477-3220
OLYMPIC HOMES LTD.
1015 Fort St.
386-8385

ROYAL TRUST
REAL ESTATE SALES DEPT.
OAK BAY
Close to Willows Beach. Large 11 roomed two storey family home situated on 76'x150' lot with semi seclusion. 15'x15' entrance hall, 18'x25' living room, 12'x16' dining room, 12'x17' den, 14'x24' modern kitchen, 17'x25' family room, 2-pce. washroom on the main floor. Six bedrooms with one 4-pce. and one 3-pce. bathroom up. Basement. Oil hot water heating, separate garage and carport. PRICE $38,500.
A. E. COLES, 388-4311
Evenings, 382-8752
ROYAL TRUST
Corner Government and View St.
Member Victoria Real Estate Board

$2,000 DOWN
WITH DRIVE-IN GARAGE. NICELY TREED LOT IN BEAUTIFUL MARYLAND. N.H.A. MORTGAGE. PRICE $21,900. PH. P. POLET, 479-7151. RES. 652-1497. SLEGG LUMBER LTD.

ROCK HEIGHTS—PRIVATE
If you are interested in purchasing a new N.H.A., 3-bedroom home, phone owner at 386-2587.

CALL
KER & STEPHENSON
LIMITED
385-3411
"YOU'LL BE GLAD
YOU DID"
OPEN HOUSE
OAK BAY. — UNIVERSITY
3508 HENDERSON ROAD
SATURDAY—2 p.m. - 5 p.m.
For prior appointment and full details please call DEREK RAYNER at
385-3411 OR 477-6294

OPEN HOUSE
3321 ROLSTON CRESCENT
SATURDAY, AUGUST 31
1:30 to 5 p.m.
Nestled on a QUIET CRESCENT in this very DESIRABLE neighborhood, you will find this ATTRACTIVE 3 BEDROOM rancher with over 1400 sq. ft. of convenient, no-step livability. In addition, this home features, WALL TO WALL carpeting in Living room, Dining room, and halls. IMPRESSIVE "THROUGH" FIREPLACE opening on both the Living room and Dining room sides. Large, (party size) family room. SECLUDED, inviting patio off the Dining room. LARGE, immaculately landscaped lot. All this, and more for the very low price of
$21,000
MAKE THIS A HOLIDAY "MUST SEE". For prior appointments to view call
RENE BOUGEAU 385-3411

PRICE SLASHED
FOR QUICK SALE
It isn't every day (OR EVEN EVERY YEAR) that you can find a GOOD house at a LOW price. This one is unusual in BOTH respects. Every ADVANTAGE of rustic charm and country living and yet just MINUTES from transportation and shopping area and fine schools too. This SUPERB immaculate home is blessedly EASY to maintain. You can stop worrying about the dangers of CHILDREN running into the street. This house is AWAY from the traffic, on a dead-end IDEALLY situated for the youngster's FREEDOM. An address of IMPORTANCE in an exclusive area of established families. This home has THREE LARGE bedrooms, where one can sleep in peace and COMFORT. Inviting LARGE entrance hall and a BIG handsome kitchen with eating AREA. 26x15 living room with fireplace and large PICTURE window overlooking BEAUTIFULLY landscaped grounds and lovely view of EXQUISITE surroundings, large PREMIER designed TERRACE offering SECLUSION and PRIVACY. One can only ADMIRE the BEAUTY and CHARACTER of this lovely home. Some of the CARPETS and DRAPES are included in the low, low price of
$31,500
Don't overlook this — it MAY BE the very "FIND" you've been SEEKING. CALL NOW
MR. W. G. MOORE
382-4119 385-3411

A LABOR OF LOVE
You will have a sense of PRIDE in this charming SPACIOUS home. There is a large CARPETED living room with a friendly FIREPLACE. The SEPARATE dining room is just RIGHT for happy FAMILY dinners. There are THREE large bedrooms with DEEP closets. 2 bathrooms, a deep DRY basement with FIREPLACE and an attached 2-CAR garage with a wide concrete DRIVE. A very SPACIOUS, BRIGHT kitchen with LARGE eating area and BUILT-IN appliances plus UTILITY room and large DECK OVERLOOKING the city and SPLENDID view of the water.
$34,500
MR. W. G. MOORE
382-4119 385-3411

A BIG HOME
If you are LOOKING for plenty of room (OVER 4,000 SQ. FT.) and with close to ONE ACRE of land offering complete SECLUSION and PRIVACY with a BREATHTAKING VIEW in a prestige area. 30x20 LIVING ROOM with large, picture window overlooking the ARTISTICALLY landscaped GARDEN with 16 FRUIT TREES and fish pond. This TUDOR home has FIVE LARGE, bright bedrooms 2½ bathrooms, EXQUISITE DEN with wood panelling and FIREPLACE plus a spacious CONSERVATORY where one can enjoy the charm and beauty of FLOWERS and PLANTS. There is also a STUDIO where one can PAINT or WRITE with all the pleasure of PRIVACY and surrounding BEAUTY. The lower level has ample space for 2 LARGE FAMILY ROOMS one with FIREPLACE, cold storage, and/or one room for either POOL ROOM, or GAMES ROOM plus separate DARK ROOM, large UTILITY ROOM and separate doors leading to GARDEN. CIRCULAR DRIVEWAY with TWO-CAR garage and ADDITIONAL parking space with SEPARATE entrance to clothes room and to the extra LARGE KITCHEN with LOTS of cupboards, LARGE eating area and laundry chute. PLEASE NO DRIVE BY. Do not miss the OPPORTUNITY to see this FABULOUS home. ONE OF A KIND AND IRREPLACEABLE AT
$67,500
MR. W. G. MOORE
382-4119 385-3411

EXCEPTIONAL
OPPORTUNITY
MODERN EXECUTIVE
HOME
This home is set in secluded ½ acre with exciting panoramic views across HARO STRAITS to MT. BAKER well priced at
$45,000 WITH TERMS
For further details on this 2,200 sq. ft. 4-bedroom gem please call R. A. Hales at 385-3411. BUT HURRY. THIS IS ONE OF THE VERY BEST.

FAMILY HOME
GOSWORTH ROAD
$21,900
An excellent family home on a lovely lot, with 2 bedrooms down and 2 up, a large kitchen with equally large utility room off kitchen and separate living and dining rooms. If you have a growing family and want them to have the protection of a fully fenced lot with eight fruit trees and to be near their schools I'm sure this will interest you. Drive by 2721 Gosworth and have a look.
MR. HIGGIN 385-3411

SPACIOUS NEW HOME
SEAVIEW — ON SEWER
$31,900
In this select subdivision on a cul de sac street facing south to a lovely seaview of Roberts Bay and the islands, there are only new up-to-date houses. Trees have been retained to ensure a pleasant setting, and sewers installed to avoid future unpleasantness. In this choice location, first-class builders have put together an ideal family home with 1600 sq. ft. of space on the main floor plus an attractive basement recreation room, plus SPACE FOR FURTHER EXPANSION. The house is full of special features which make for greater comfort and efficiency, and the house has style. One of the best quality houses in SIDNEY, handy to marinas, schools, airport and ferry, this lends itself to country living within easy commuting distance of Victoria or even Vancouver. Consult your MLS agent.
J. H. FORD 385-3411 A. L. WAGNER
384-1863 384-8667

CALL
KER & STEPHENSON
LIMITED
385-3411
"YOU'LL BE GLAD
YOU DID"
LAKEFRONT
FAMILY HOME
$25,000
Fronting on a SANDY BEACH on a quiet arm of SPROAT LAKE, the clear unspoiled fresh water lake among the hills on the way to the beautiful and romantic West Coast. Ideal for quiet country living the year round, being handy to a school and the village stores, the location is well suited for a young family or for those with artistic tastes and a love of nature. Very suitable too for SUMMER HOLIDAY HOME is this large fully modern, 3-bedroom, 2 bathroom home with full high basement and oil heat, standing on 1½ acres. A bargain whichever way you want it, with wood terms to a good covenant:
384-1863 J. H. FORD 385-3411

B.C. LAND
& INVESTMENT
AGENCY LTD.
922 Government St. 388-5555
"Serving Victoria since 1863"
OPEN HOUSE
1351 GRANT ST. (City)
SATURDAY 2:15 to 5 p.m.
Well kept and modernized 5-room stucco bungalow is located near Stadacona Park. Full cement basement and automatic oil heating. Copper piping and Pembroke bathroom. Solid construction. Very nice garden with fruit trees. Separate garage. Exclusive listing. Priced to sell at
$14,700
Mr. Hope in attendance
388-5555 anytime

OAK BAY
4 BDRMS—2 BATHRMS
TWO WEEKS POSSESSION
An attractive white siding bungalow. Situated in this premium upper Lansdowne area. Consisting of a spacious liv. room with adjoining dining room. Wall-to-wall carpet and large view windows overlooking the garden, modern cabinet kitchen with dining area. Through hall to three well-appointed bedrooms and an attractive 4-piece bathroom. PLUS THREE-piece bathrm. Large bedrm. and finished rumpus rm. with fireplace down. Separate carport, secluded and fully landscaped garden. Large raised patio, ideal for summer living.
$34,500
C. Carpenter of J. Taylor
388-5555 anytime

SOUTH OAK BAY
3-BEDROOM
BUNGALOW
DO YOU WANT—
—A home with character and in immaculate condition?
—A home in a desireable area?
—Low taxes?
—Secluded back garden with fruit trees?
—A home close to beach, bus, schools and shopping area?
THEN HERE IS THE HOME
FOR YOU!
—3 large, bright bedrooms.
—Lovely cosy living room with fireplace.
—Guest size dining room.
—Modern electric kitchen, new vinyl floor.
—Full basement, brand new oil-fired hot water heat, copper piping.
—Wired for all appliances.
PRICE $22,000
Call now for an appointment to view
GEORGE PARSONS 388-5555

SIDNEY $11,500
CLEAN AND SOLID
ROOM FOR MORE
2-bedrm. home on nicely fenced lot, partly finished 3rd bedrm. Garden, workshop. Call
J. JONDAHL, 388-5555 anytime

SOUTH OAK BAY
LEGAL DUPLEX
OR FAMILY HOME
SECLUDED
PICTURESQUE
PARKLIKE SETTING
Here is one of the most unique properties recently listed in this desirable area. Your choice of a 2-bedroom living area for the owner plus a one-bedroom income unit downstairs. Both areas are fully self-contained but easily adapted to one family use. Large secluded property is a gardeners paradise. Wide variety of fruit trees plus unusual shrubbery. Low taxes, one block to beach and bus.
Price $18,500
Call MR. HOPE OR MR. PARSONS
388-5555
"Another B.C. Land Exclusive"

$1,000 DOWN!!
434 HEATHER STREET
PARTLY FURNISHED
IMMEDIATE POSSESSION.
SEE NOW AT $11,200!!
CALL MR. W. O. CAMERON,
388-5555

C. G. HEISTERMAN & CO. LTD.
1121 Blanshard St. 383-4161
UPLANDS
3 BEDROOMS
IMMEDIATE POSSESSION
Just placed on the market, this home is just 11 years old. Living room has cathedral ceiling, 3 bedrooms, 1½ baths, large family room off kitchen. Downstairs semi-finished recreation rm. with fireplace, and roughed-in plumbing. Double carport. Asking price $36,000. For appointment to view call Mr. Blannin, res. 385-1195.

IMMEDIATE POSSESSION
3 BDRMS—$23,900
Less than 1-year-old, located in Colwood within walking distance of all school grades, over 1200 sq. ft., large living rm. with FP, separate dining room, kitchen with eating area and sundeck. Full basement with rec. room, dr-in garage, good financing. For appointments to view call Harry Atkey, 383-4161 or eve. 385-6502.

LAKEHILL-QUADRA
3 BEDROOMS — $15,200
Sparkling white stucco. Living room with charming fireplace, separate dining room, well planned electric kitchen with eating area. Rumpus room or workshop in basement. New blacktop driveway. Call MARGARET or DON MacCLEMENT, 386-3231 or 642-2210, COLONY REALTY.

NEW LISTING
Roomy, 3-bedroom home Portage Inlet area, no basement. Large rumpus room and utility, separate garage, big lot. Phone G. Ireland, City Brokerage, 386-3547 anytime.

LANSDOWNE FLATS
Try your offer on this 3-bedroom family home in convenient location. Call Al Sotheran anytime, 385-8771, Brown Bros.

OWNER SELLS
Above Cordova Bay, 2 years old, 3 bedroom, 1300 sq. ft. full basement, seaview, 150x75 lot, $12,200. 7 per cent mortgage. Price $36,500. Principals only. 658-8052.

6¼ PER CENT INTEREST
3-Bedroom NHA Homes at interest and prices you can afford — Ted Bowden, City Brokerage, 386-3547.
3 - BEDROOM HOME. WALKING distance. By owner. 383-7563.

B
O
O
BOORMAN
M
A
N
INVESTMENT CO. LTD.
1111 Goverment St.
OPEN HOUSE
548 BEACH DRIVE
OAK BAY
SATURDAY
10:00 - 12:00 AND 2:00-5:00
Unique, 2-year-old cedar siding home high on a hillside overlooking the sea. Extremely attractive Spanish ranch motif interior featuring a large living and dining room with panelled walls, beam ceiling and full raised hearth, used brick fireplace. Large master bedroom with adjacent 9x10 den and 4-pce. vanity separated from second family area containing large sitting room, two smaller bedrooms and another 4-pce. vanity. Total floor area approximately 2,000 feet. Sundeck off dining area and also laundry room and storage space in part basement. Clean electric heating throughout with individual controls in each room. Some steps involved but a very rewarding climb. 7 per cent mortgage available.
FULL PRICE $38,500
JOHN PLATT
386-7521 or res. 383-2700

DRIVE BY:
2715 JACKLIN RD.
$12,800
Cute as a button, this sparkling home is situated on a large lot in Langford. Two bedrooms, 18' living room, carport and garage, large utility room. To view call IAN A. BOORMAN, 386-7521 anytime, PLEASE DON'T DISTURB THE OWNERS.

DRIVE BY:
2858 INLET AVE.
Neat and cosy, isn't it? The interior is much roomier than you think and it has two large bedrooms, a 20' living room with fireplace, family type cabinet kitchen colored and tiled Pembroke bath and plumbed utility room. Oil heat and 220 wiring for power tools in the attached garage!
JUST $15,950—TERMS
PHIL SIMPSON, 386-7521

$3,000 DOWN
3 bedrooms and extra one in basement — OOM heat — fireplace. It's not going to last at
$15,950
Call GERRY PORTER
386-7521 or res. 385-7446

WHEN BUYING OR SELLING REAL ESTATE—
THINK "BOORMANS"
FOR ALL YOUR INSURANCE NEEDS—
THINK "BOORMANS"
WHEN INVESTING—
THINK "BOORMANS"

OAK BAY
$36,500
—6 per cent mortgage, secondary financing.
—Charming 4-bedroom home on beautifully landscaped lot.
—Recreation room off large, sunny kitchen and treed patio.
—Attractive, beamed ceiling in living room and separate dining area.
—Immediate occupancy.
MRS MILDRED STARELLS,
386-7521 or res. 477-4880

LISTINGS on all types of property WANTED. Phone now for PROMPT, PERSONAL ATTENTION to your real estate requirements.

HARRY
FOSTER
LTD.
"OPPOSITE "The Bay"
1732 Douglas 382-2101

DRIVE BY 231 SIMS
Don't Disturb Owner
ONLY $11,500
This is a perfect retirement home or for starters. Has two bedrooms, living room, kitchen, utility and 3-pce. bath. Sep. garage. Central oil heat. Taxes $96 net. No steps. Owner will trade equity for newer 3-BR home priced to $22,000. Must have basement. For appointment to view, call Gordon Marshall, 479-2725 or 382-2101.

CLOSE TO SIMPSONS-
SEARS AND UNIVERSITY
Ideal home for family or heart patients or wheelchair. Has no steps. Large LR with FP, DR, all W. to W. carpet. Nice knotty pine cabinet kitchen, 3 BRs. 4-pce. colored bath fixtures. Utility plumbed washer and dryer. Has OOM, H.W. baseboard heating system. Overhead garage door with extra storage space. Nice sized landscaped lot. Fully fenced. All drapes, W. to W. carpets, stove and fridge, washer and dryer, all included at the asking price of $23,500. For appt. to view call Gordon Marshall, 479-2725